THE WATCHMAN-WARDER

Pollard C H dec 1919 Kirby, Sask.

Established 1856. PAGES 1 TO 6. LINDSAY, ONTARIO, THURSDAY, APRIL 3, 1919. $1.50 Per Y[illegible]

Government Investigation Into Dewart Charges ---Mr. J. D. Flavelle, Chairman, Gives Evidence

ELEVEN GRAIN CARS DERAILED NEAR OMEMEE —TRACKS WERE BLOCKED

Grain Spilled High iin Ditch—One Car Turned Upside Down—Lindsay Auxilary Work-All Night.

Eleven loaded cars of grain were derailed just this side of Omemee last night on the Grand Trunk line, the result being that traffic was held up for hours. Passengers on the incoming 6:35 train from Peterboro, and the out going 8:13 train from Toronto were compeled to transfer passengers.

The cause of the run-off is at present unknown. The engine and the caboose remained on the track.

The grain in one car bulged the sides of the car and piled up several feet high in front, while other grain cars were also badly damaged, one car being turned completely up-side down. The Lindsay Auxiliary was called and worked all night on the job, having the tracks cleared in time for the morning passenger train.

IMPORTANT LAW CASE

Judgment Given in the Case of Sproule vs. Murray.

Local Lawyers Won

A case of interest has recently been decided in the appelate division of the supreme court at Toronto. The case of Sproule vs. Murray was tried before Chief Justice Meredith at Lindsay last November. His judgment was appealed from and has been upset in so far as it related to a joint bank account. It would appear that Samuel McMillan, late of the township of Brock, and his niece, Miss Murray, lived together. Samuel McMillan deposited $1500 in the Standard Bank, Beaverton, in a joint account in the name of himself and his niece. It was contended on behalf of the niece that she was entitled to the balance remaining in this account at the time of her uncle's death. Mrs. Sproule, a beneficiary under the will of Samuel McMillan, contended that the balance in the account belonged to the estate of her uncle. The judges in the appeal court held that the uncle's express wish was that the niece should pay the running household expenses and ordinary outgoings of this establishment, his financial expenses, and have the balance for her support after his death while [illegible] lasted. It could not be found that the respondent, Miss Murray, was to become jointly interested in the money in such a way as to give her the absolute right to dispose of it irrespective of the instructions and direction given by her uncle, which seemed to involve the retention of him of the real ownership of the money while he lived. The court referred to a case of Hill vs. Hill where there was a deposit recipt showing the money was to be payable to father and son "or survivor" and the understanding between the parties was that the money should remain subject to the father's control and disposition and that whatever should be left at his death should then belong to the son. The money was held to belong to the father's estate and the circumstances were regarded as being an ineffectual attempt to make a testamentary gift. The court held that the case could not be distinguished from the case before them. Accordingly judgment was given to the effect that the residue of the account as it existed at the time of his death should belong to the Samuel McMillan estate and be divided between the parties interested therein. Messrs. J. E. Anderson and A. M. Fulton, were solicitors for the appellant, Mrs. Sproule, and Mr. J. M. Ferguson of Toronto and Mr. M. H. Roach of Beaverton, were solicitors for the defendants, respondents.

CHOIR CONCERT

Mr. G. C. Forsyth announces that the annual concert of the Cambridge-st. Methodist church choir will be hel don Tuesday, April 15. A well-known tenor soloist fro Toronto will assist the choir.

BEAVERTON SOLDIER IS KILLED

London, April 2.—The decapitated body of a young Canadian Lieut. John Alexander Proctor, 5th Reserve was found on the railway near Guildford on Monday night. When returning to Witley Camp from London he appears to have absent-mindedly opened the wrong door of the carriage and to have fallen on the tracks.

Proctor, who was returning to Canada to-day, was from Beaverton, Ont. He was unmarried and came to England in July 1917. He served in France and was badly wounded in September last.

BLACK'S SCHOOLHOUSE.

Black's School House, April 1.—Miss Myrtle Brintnell spent a few days last week with her friend Mrs. Peter Anderson.

Mr. and Mrs. Neil MacLean attended the funeral of the late Mrs. Thomas Graham, which took place at Glenarm on Friday last.

Miss Zella Wright entertained a few of her friends on Friday evening last.

Mr. Charlie Graham spent Sunday afternoon at Mr. Dan McSween's.

The farmers around here are not observing daylight saving as in the cities and towns.

April fool day passed off quietly in our burg.

Wood bees are all the go now. [illegible] Harold Copeland's [illegible] ing the [illegible].

Sunday being review day in our Sunday school, the main part being taken by Mr. George Hardy. He tried to show to the school the straight and narrow path of life. [illegible] always has a warm welcome from the Sunday school.

Mr. John Reid and Miss Mary [illegible] spent Sunday at Cambray.

A glad welcome is awaiting the boys that have returned from overseas this week. They are in Toronto still, but expected to return to their homes this week. Those arrived now are: Pte. Neil MacFadyen, Gunner Roy [illegible], [illegible] and Pte. [illegible].

Toronto police investigation into the death of the man whose body was found at the Humber Sunday [illegible] the theory of foul play.

NO FEDERAL FARMERS' PARTY —EACH PROVINCE MAY FORM ONE

Winnipeg, April 2.—The Canadian Council of Agriculture will not at this time become the organizing centre of a Canadian farmers' party, according to a decision reached at this morning's session of the conference here. It is so decided, however, each Province may, under the resolution which was adopted, form a farmers' party under its own direction. The organized farmers of Canada in the Dominion and Provinces will take independent political action in elections through their locals according to the opinion expressed to-day.

For the first time in the history of the Council representatives of the Interprovincial Association of Farm Women of Canada took part in the sessions. Mrs. Parlby, representing Alberta, Mrs. McNaughton Saskatchewan, and Mrs. J. W. Wood Manitoba.

[illegible] Burnaby, H. [illegible] Cowan, J. J. Morrison, [illegible] Powers and M. Doherty are in attendance, representing the farmers of Ontario.

A resolution adopted by the Council urged the Dominion Government to hold in perpetuity [illegible] of Alberta and other parts of Canada, and that the Government undertake the cost of developing these great natural resources to the benefit of the consuming public.

SEVENTY THOUSAND DOLLARS ESTIMATED VALUE OF LIQUOR SEIZED IN ONTARIO—MR. J. D FLAVELLE GIVES EVIDENCE BEFORE COMMITTEE

NO TRADE YET FOR CANADA

Conditions in Siberia Make Business on Big Scale Utterly Impossible.

Poor Transportation

Canadian Base Headquarters, Vladivostok, Siberia, February 16.—The time for active trade relations between Canada and Siberia is not yet. There exists in this country a great need for certain Canadian products, especially farm implements and parts thereof, but the machinery for carrying on business is out of commission.

Many men are making fortunes quickly in this city, but it is in the line of speculation. Anybody who brings to the country a cargo of certain lines of goods, shoes, clothing, machinery, for example, can sell them for cash and make an immense profit. But the credit fabric is broken down, precluding business on a larger scale. The rapid decline of the rouble in value makes business operations risky, and lack of transportation to the interior confines transactions at the present time to the coast city of Vladivostok.

DISCOUNTS TO SOLDIER FARMERS

The officers of the International Harvester Company of Canada, Ltd. have just announced the completion of arrangements with the Returned Soldiers' Settlement Board, whereby returned soldiers who take up land through the settlement board will be granted maximum discounts on International Harvester Company implements purchased.

The sale of farm machinery to soldiers under the new plan will be handled entirely through the offices of the settlement board, these offices being located at Winnipeg, Regina, Edmonton, Saskatoon, Calgary, and Prince Albert, Sask., in the west and Toronto, Montreal, St. John, Halifax and Charlottetown in eastern Canada, with the main office at Ottawa. Each branch will be in charge of a provincial supervisor.

Was Intoxicated In Public Place

[illegible] had a number of citizens [illegible] to see a man racing his horse on Kent-st. and from his action it was assumed that he must be [illegible] intoxicated.

The sequel came a couple of days ago when he appeared in police court and was fined $10 and costs, Inspector Thornbury laying the complaint.

CHAIRMAN OF LICENSE BOARD THE ONLY WITNESS EXAMINED AT THE INVESTIGATION ON WEDNESDAY.

Toronto, April 3.—Considerable light was thrown on the activities of the Employers' Detective Agency; the responsibility of George E. Morrison, until recently a Provincial Inspector, in engaging it to do work for the Ontario License Board, the methods pursued by the board in enforcing the Ontario Temperance Act, and the duties of the various officials of the board, at the first meeting of the Public Accounts Committee of the Legislature, which was held yesterday morning to probe certain phases of the Dewart charges against Chief License Inspector Ayearst. Under examination by Lieut.-Col. H. A. Machin, Conservative member for Kenora, J. D. Flavelle, Chairman of the Ontario License Board, placed on Morrison full responsibility for engaging the Employers' Detective Agency for nine-tenths of the work it was employed on for the board. He stated again and again that he had felt Morrison was an expensive man, and that he had personally checked up the former inspector's expense accounts because of that. Protests had been made by the witness to Morrison because of the employment of these outside officials; warm exchanges had taken place, but the witness had trusted his officers. The answer of Morrison each time had been that he could not get the work done with the special officers in the department.

Mr. Flavelle stated that reports had been received that some of their officers were persecuting people in the examination of baggage in search of liquor. While he had notified the men to do this on previous occasions he had, on March 13 last, sent them letters instructing them not to search baggage unless they had good reason to believe there was a contravention of the Act, and not to search persons unless they had a warrant. He admitted that special officers in the department were paid only $2 and $2.50 a day, whereas the Employers' Detective Agency charged $5 a day for its operatives.

The Burns Agency.

The W. J. Burns International Detective Agency had been employed on his instructions to shadow one man. While the accounts had not been audited, that was an oversight on his part, and he accepted full responsibility for the mistake. He had no longer any use for this agency because of its excessive charges, he told Mr. H. Dewart, member for Southwest Toronto, who followed Col. Machin in conducting the main examination of the witness. Mr. Flavelle cited a concrete case to show the methods of the board. A chance had to be taken to catch those violating the law, and at the time he took the ground that if his action were criticized he would pay any amount that was lost in the transaction, and resign his position. However, the board won the case.

"It was said of Hartley Dewart, K.C., at a rally of Southwest Toronto Liberals that he was a better member than all the other Toronto representatives combined.

Farmers' Convention

—at—

Academy Theatre Lindsay

ON SATURDAY, APRIL 5th at 1:00 o'clock

The object of the meeting is to nominate a candidate for the Riding of South Victoria in the Provincial Legislature.

Everybody Welcome. d 3, w 3.

ALL AT ODDS AT THE PEACE CONFERENCE

Dr. Dillon Sees Little Hope of Satisfactory Issue of Discussion.

Matters Unsettled

Paris, April 2.—As the day of decision approaches, public excitement waxes intense and the optimism of a few weeks ago is steadily waning. Patriots are burning to convince the hesitating delegates and to play the part of missionaries in the national cause, which they identify with that of the human race. Little councils are being held, lunches and dinners given to President Wilson; lectures are being delivered, phamplets, books and maps distributed, and all the tested methods of propaganda are being employed, but the impenetrable veil of secrecy obstructs the view of those publicists who would fain learn something about the elements of the long-drawn discussions and about the motives determining certain delegates to whittle down Premier Clemenceau's demands.

No Decision Yet on Dantzig.

It is already certain the Council of Four has quite recently modified its view respecting Dantzig, which it refuses to allot to Germany, hesitates to award to Poland, and contemplates transforming into a free port while neutralizing the corridor between Dantzig and the Polish frontiers and appointing a German-Polish administration.

BANKERS ANNOUNCE NEW HOURS

Commencing this morning the local branch banks are observing the Daylight Saving hours.

On Saturday however the hour of closing will be one o'clock instead of twelve as at present.

POINTED PARAGRAPHS

Lady Eaton opened the Toronto W. C. T. U. extension campaign with a cheque for $5,000.

John Shingwauk, the old Chief of the Garden River Indian Reserve, is dead.

Fifty Meaford business men have formed a company to develop oil lands in St. Vincent township.

A "Committee of Moderation" in favor of beer and wine has been formed in the Province of Quebec.

Quebec Provincial Government has decided to form twenty-one districts for road work, each with a resident engineer.

—Mr. W. Munn, of Minden, paid a business visit to town to-day.

PROCLAMATION!

—At a public meeting held on the 31st March and attended by a representative body of citizens, a resolution was adopted to the effect that Lindsay should fall in line with the large majority of urban centres and public utilities in the adoption of Daylight Saving during the summer months, and instructing me to issue this proclamation requesting our citizens to put into effect and support the movement from and after 10 o'clock p.m. April 1st, and all citizens are respectfully requested to govern themselves accordingly.

B. L. McLEAN, Mayor.

DISPUTE RE POSSESSION OF 2 ACRES

A case of considerable interest was heard at the Court House Tuesday and Wednesday, namely Baldwin (of the Township of Glamorgan) and his son-in-law Mr. Fuller of Toronto, Vs. Andrew J. Curry, of Haliburton. It was a case to recover a strip of land, being about two acres, of the farm Mr. Curry sold to Messrs. Baldwin and Fuller, and which they claimed they never had possession of. Curry on the other hand claimed that he had given them contentions as well. His Honor reserved judgment.

Mr. Newman of Toronto, for the Plaintiff; Messrs T. H. Stinson and A. M. Fulton for the defendant.

DOWNEYVILLE.

Downeyville, April 1.—Miss Geraldine Murray, who has been visiting her uncle Mr. Martin McCauliff of East Emily, has returned home.

Mr. Philip Carroll, of Toronto, is visiting his parents, Mr. and Mrs. James Carroll.

Mrs. McCauliff, of East Emily, who has been visiting her daughter, Mrs. James Guiry, has returned home.

Mr. Leonard Clancy, of Otonabee, is visiting friends in this community.

PERSONALS

—Mr. Fred Dettman, of Kinmount was in town to-day.

—Mr. D. Ryckman of Victoria Road transacted business in town today; also Mr. W. Gilmore.

—Mr. H. Hargraft of Kirkfield, was a business visitor in town today.

—Mr. John R. Burn, General Merchant of Janetville, was in town today.

—Messr. M. J. Dedman and W. J. Mullen are transacting business in Port Perry to-day.

—Rev. Mr. Carew of Toronto, was in town for a few hours to-day on his way home from Overseas, where he visited his old home.

—Mrs. Wm. Henley, Mr. Harry Bell and Mr. Wm. Bell left for Toronto this morning to attend the funeral of the late Mrs. Thos. Bunting, formerly of Lindsay.

A.C.F HELD A BANQUET

Toast List and Program Enjoyed by Young Men.

Election of Officers

The regular meeting of the A. C. F. (anti-cigarette Fraternity) was held last night in their lodge rooms, Dominion Bank building. After the regular business was transacted the newly elected officers were installed for the ensuing year. The members and their guests (about fifty in number) partook of a sumptuous banquet, the following toasts were proposed and heartily responded to.

Toastmaster.—Henry Hall.

1.—King and Country—Proposed by Geo. McFadden, responded to by Rev. E. Val. Tilton.

2.—Our Soldiers—proposed by Mr. Mackey, responded to by J. G. Staples.

3.—The Ladies—proposed by Geo. Allan, responded to by W. W. Staples.

4.—Our Lodge—proposed by Willard Westlake, responded to by Freeman Goodhand and Aubrey Adams.

5.—The Allies—proposed by Wm. Killaby, responded to by Willard Wetherup.

6.—Our Town—proposed by Edward Sanderson, responded to by Ross McGahey.

After the banquet a short program of games and music was enjoyed by all. The gathering dispersed in the early hours of the morning.

HYMENEAL.

Trewin — Wilson.

A quiet wedding took place at the home of Mr. and Mrs. George Wilson of Manvers township, on March the 26th when their youngest daughter Eunice Lavinia was united in the holy bonds of Weddlock to John Perry Gardham Trewin, of Cartwright Township, by the Rev. Mr. A. T. Weir of Bethany.

The bride was attired in a pretty dress of blue silk crepe-de-chine with white silk veil trimmed with orange blossoms and white shoes to match.

Miss Florence McKee acting as bride's maid while Mr. Herman Wilson a brother of the bride's attended the groom.

The groom's gift to the bride was a handsome gold wrist watch and to the brides maid a gold brooch set with diamond. After the ceremony a dainty dinner was served.

The young couple left on the C. P. R. 4:13 for Toronto and Elmira.

The bride travelled in a grey serge suit with black picture hat trimmed with white ostrich wreath. On their return they will reside near Blackstock.

The Warder joins with the community in wishing the young couple a long prosperous and happy wedded life.

Pte. P. W. Barr, of Kinmount, was among the five veterans to return last night on the 6.30 train. He enlisted with the 109th Bn., and was afterwards transferred to the 41st Bn. He was lucky in the matter of going through several battles without a scratch. Pte. Barr returned on the S. S. Regina.

PROVIDE FOR MAKING OF DENATURED ALCOHOL, SAYS REPORT

Ottawa, April 2.—Notice of a number of important amendments to the Inland Revenue Act has been given by Hon. J. D. Reid, Acting Minister of Customs. It is proposed to enact new provisions governing the manufacture in Canada of acohol without the admixture of any denaturants, and denatured alcohol, intended for use in the arts and industries or for fuel, light or power purposes, with restrictions as to the place of manufacture, sale, delivery and transport.

Another proposed amendment provides that no less quantity than five thousand cigars shall be entered for warehouse by one entry; and, except for export, no less quantity than two thousand cigars shall be ex-warehoused by one entry.

It is proposed to place an excise duty upon acetis acid produced in Canada by the destructive distillation of wood or by any other process. The duty will be 4 per cent. on every gallon of 6 per cent acid, and it shall apply in similar proportion for any greater or less strength.

Joseph Farrer, one of the most prominent citizens of Parry Sound, for many years police magistrate, is dead, aged eighty years.

NEILL'S

Spring Work Footwear

Now is the time to get ready for the Spring work—nothing is more important than proper foot protection.

Our Special Working Boots are dignified to give Service and Comfort.

No. 676—Men's strong cow hide laced boots, bellows tongue, solid leather throughout. Sizes 6 to 12. Price $3.35

No. 532—Men's special chrome tanned blutcher lace boots, pliable leather that resists the weather —— solid throughout, sizes 6 to 11. Price .... $4.50.

R. Neill Limited

WE CAN SAVE YOU MONEY ON YOUR FOOTWEAR

BOBCAYGEON REALIZES $10,000 FROM THE ORR WILL

Bobcaygeon, March 21st.—The Orr will case which has been before the Courts since 1916 came to a sudden and dramatic conclusion in London, England this week, when the application of Mr. I. F. Hellmuth representing the Christain Science Church for leave to appeal the case from the Supreme Court, Ottawa, was dismissed. It was generally conceded that while the Privy Council might sustain the Supreme Court judgment, they would grant the application on account of the fine points of law involved regarding the disposition of charitable bequests. Seeing that they have refused the application thus disposes of any more litigation on that score and the estate, barring the legacies not attacked, go to one person the client of Messrs. McLaughlin & Stinson, Mrs. John Cameron, of Baltimore.

The case is of more than a passing interest to Bobcaygeon. The late Miss Orr was the last surviving member of the family of the late Alexander Orr, who came here from Keene and established himself firmly in business on the corner of Bolton and William streets. Mr Orr had three children, of whom the late Miss Mary Helen Orr was the one who inherrited the business ability of her father and carried on the business after her father's death, first in the name of the estate and later in her own name. Her brother, the late Robert Orr, was a banker of Chicago a shrewd, careful man and during his lifetime gathered quite a competence which he finally left all to his sister, Miss Orr. Mr. Orr, had in mind before he died to leave the Village something by which to remember the family and left with his sister a memorandum expressing his desire as to how he would like any money Miss Orr might see fit to leave to Bobcaygeon. Miss Orr, being a person of more than ordinary ability made a speciality of loaning out money, conducting her matters pretty much herself. She was energetic, working early and late. In her later days she expressed a desire to do something for the village, yet seemingly had no definite concrete plan on which she or those with whom she discussed these matters could agree. Some four years or so before her death she drew her own will, and it is a safe guess, that barring the witnesses, no person ever saw it till her safe was opened after her death and her papers searched. The will was so unintelligible that an application was made to the courts for interpretation by the solicitors of her executors, Messrs Stewart & Scott and among a large list of claimants Messrs McLaughlin & Stinson claimed only one, Mary Cameron, aunt of the deceased, except that the firm also represented the claims of the village for a legacy of $10,000. This legacy was, like the rest of the will, obscured in that it was to be used only for such purposes as would elevate the community spiritually. When this went before the trial judge Mr. Justice Sutherland, he ruled the legacy valid, but that on account of the last clause decided that it would go to the churches and seats of the village instead of the village as a corporation. There the matter still stands. A meeting of representatives of the churches met after the first judgment was given out and decided that it would be in their interests to release their claim back to the village, but as yet no definite action has been taken, and as the litigation is now disposed of it would appear that the church could soon get together and decide what course they will persue.

The village and community have taken on quite a spring like attitude this week. The snow of the winter has almost disappeared, wheels have replaced sleighs, the robins have come, the crows have been here for quite a while, the farmers from South Harvey made their last trip across Pigeon lake yesterday for flour and feed and hauled out their last shipments of stock to the Farmer's Club, ice has all been harvested, and already spring bulbs are pushing through the ground and sap is running and there is so much going on in the line of auction sales and spring house cleaning generally in the air that we take it for granted that spring is upon us.

And yet, too, the muskrat hunters are now on the job. To-day Mr. [illegible] Nichols and others left with a load of canoes and traps for Emily creek, where they expect a good harvest in furs and we trust they may not be disappointed.

Mr. David Hetherington held a successful sale of overplus stock on Wednesday afternoon. Mr George Jackson was the auctioneer realizing over $2,000.

Mr. Garfield Kennedy of South Verulam held a successful sale of his farm stock and implements and household furniture yesterday afternoon. Mr. W. F. Marquis of Uxbridge was the auctioneer and realized some $6,000. Mr. Kennedy has sold his farm to Mr. Alexander Mitchell and will be moving into the village it is expected.

Capt. Maurice Lane left on Wednesday afternoon for a short visit to Toronto to his daughter. Capt. Lane has a couple of carabuncles on his neck and will undergo treatment while in the city for them.

BOBCAYGEON WOMAN SUMMONED AS A WITNESS ON MURDER TRIAL

County Constable Conquergood was in Bobcaygeon a few days ago serving a summons to Mrs. Prieston, who has been notified to appear at North Bay as a witness in a murder trial.

It appears that a woman by the name of Marshall was murdered at North Bay last Fall, the husband being held as a suspect. At the time the trial and investigation was postponed till the present session of court.

Mrs. Prieston left for the northern city on Saturday last.

Gas in usable quantities has been discovered in Rockwood.

Have the Daily Warder delivered to you each evening.

HON. MR. HANNA DIED SUDDENLY

Seized With a Stroke in Florida.

Provincial Secretary

Hon. W. J. Hanna, former Food Controller of the Dominion of Canada and Provincial Secretary in the late Whitney Government, died suddenly on Thursday, March 20, at Partridge Inn, Augusta, Ga., the

[illegible]

victim of a stroke. This was the startling information received in a wire by Mr. H. G. Smith, vice-president of the Imperial Oil Company, Toronto, of which Hon. Mr. Hanna was the president.

The deceased gentleman, who was also accompanied by Mrs. Hanna, his physician, Dr. Samuel Cummings, of Toronto and Mr. Wallace Nesbitt, K. C., was improving in health, according to reports sent back from the south and the news of his sudden demise comes as a shock to his friends and the country at large, in which he has been a prominent figure. The funeral will take place from Sarnia, where Mr. Hanna formerly practised law.

At the time of his death Hon. W. J. Hanna held many offices of public responsibility, including the presidency of the Imperial Oil Company, vice-president of the International Petroleum Company and a director on the board of [illegible] of the Imperial Bank. He is survived by his wife and two daughters, Mrs. [illegible], of Toronto, who is now in New York, and Miss [illegible] Hanna, who is attending Vassar College, Poughkeepsie, N.Y.

His only son, Flight-Lieutenant Neil Hanna, was killed in an accident while flying in Italy on November [illegible] [illegible]

[illegible]

[illegible] Toronto [illegible] Ontario and Toronto prison was a veritable training school for criminals.

[illegible]

It was this situation that touched the sympathy and fired the imagination of the Sarnia lawyer and the [illegible] Guelph [illegible]

[illegible] for West Lambton at the general elections 1896 and 1900. He was elected to the Ontario Legislature for West Lambton in 1902, 1905, 1908 and 1911.

A Leader of the Bar.

Mr. Hanna was not only prominent in political life, but as a financier and lawyer. He was considered one of the leaders of the western bar.

A few years ago Mr. Hanna came forward with a proposal to deal with unemployment by means of agricultural colonies in Northern Ontario, another evidence of the fact that this wonderful man had not lost his early energy and inventiveness. Yet, again it was the Hanna brain which originated the idea of the Central License Board which has worked so successfully since its inauguration. Mr. Hanna drew up this scheme to take the place of the local boards in 1912, but it was not until 1915 that it was finally taken over by the Government.

Mentioned For Premiership

When Sir James Whitney was ill during the latter part of 1914, Mr. Hanna was mentioned along with Hon. Adam Beck for the Premiership.

A Leader in Legislation.

He was the best liked man in the Ontario Legislature. He was the [illegible]

He made the Provincial Secretary's Department the most important in the Government. Where he sat there was the head of the table.

In 1917 Mr. Hanna was appointed Food Controller for Canada, and for about six months he gave absolutely voluntary service to Canada in this capacity, [illegible]

[illegible] enthusiasm.

TWO PRINCESS PATS SOLDIERS ARRIVED IN TOWN ON THURSDAY

Two members of the Princess Pats Bn. dropped unexpectedly into town Thursday in the persons of Ptes. A. Silver of Kinmount and Bert Johnston, who is at present visiting with friends in town.

The boys had arrived in Ottawa the day before where the Princess Pats were given a right royal welcome by the entire city. The city was veritably handed over to the Pats, who were invited to remain as long as they wished. Boys from outside points, however, were anxious to get home and Messrs. Silver and Johnston came direct to Lindsay. Pte. Silver passed through to his home in the afternoon.

PRINCIPAL KIRKCONNELL SPOKE ON "SOME UNUSUAL OPPORTUNITIES FOR WOMEN."

The West Ops branch of the W. I. held their regular meeting at the home of Mrs. Thos. Arnold, Sussex-st., on Wednesday, March 12th, a large number of members and their friends being in attendance.

The secretary, Mrs. Jennings, read the minutes of the last meeting and the correspondence on hand.

Miss Anna Murphy gave a splendid report of the convention held at Toronto recently. Miss Murphy's report was very thorough and full of interesting information.

Mrs. McAlpine, president, who was present, addressed the meeting for a few minutes.

The feature of the meeting was an address by Principal Kirkconnell on "Some Unused Opportunities for Women. Mr. Kirkconnell spoke of the influence women could wield in three very important ways, namely, education, amusement and politics. His address was to the point and was listened to with keen interest.

The following program of unusual merit added to the enjoyment of the afternoon:

Instrumental—Miss Belle Maunder.

Solo—Miss Marjorie Lyons.

Solo—Miss Belle Maunder.

After the meeting had closed with the singing of God Save the King tasty refreshments were served by Mrs. Arnold and her committee consisting Mrs. Culbert, Mrs. Mills and Miss B. Maunder.

The April meeting will be held at the home of Mrs. T. A. Newman.

HER LITTLE GIRL COUGHED UNTIL SHE FAIRLY CHOKED.

Mrs. John Reinhardt, [illegible], Ont., writes:—"My little girl at the age of a year and a half old had an awful cough. She would cough until she would fairly choke and I was afraid it would go to her lungs. I thought I would use Dr. Wood's Norway Pine Syrup, as I knew of quite a few persons who had used it with good results. I am glad I did so, as I only used one bottle. It is a sure cure for coughs and colds."

There is no reason why Dr. Wood's Norway Pine Syrup should not be recognized as the very best cough and cold remedy on the market to-day, combining as it does the lung healing virtues of the Norway pine tree, to which are added wild cherry bark, squills, and other soothing and healing pectoral remedies.

It has stood the test for the past 30 years and is to-day more generally used every year on account of its great merits in curing coughs, colds, bronchitis, croup, whooping cough, asthma, sore throat, and preventing pneumonia and in many cases consumption.

[illegible]

"Dr. Wood's" [illegible] Manufactured only by The T. Milburn Co., Limited, Toronto, Ont.

Best Annuals For Home Garden

Annual flowers succeed exceptionally well in nearly all parts of Canada. For the "Home Garden," whether it be in the city or the country, the best annuals are the old favorites which have become so popular because they have fitted in with the needs of a large class of flower lovers. The reason for the popularity of the "annual" is that it can be raised easily and grown with but very little expense to home. A few packages of seed costing five or ten cents each, a garden patch and some one interested in flowers form a combination which in the course of four or five short months will produce the most delightful results.

The old favorite annuals are the best because they have stood the test of time. In addition, they have been improved and increased in size, form and color by the plant hybridist and the seedsman so that to-day they have almost reached perfection. One hundred years or less [illegible] [illegible] advance in [illegible] other forms of life have made in several thousand. The "poor man's orchid" is the descriptive term for the modern sweet pea and the term is legitimate because the sweet pea of to-day is wonderful. It is a new creation as compared with the sweet pea of a century ago. The same is true of many other annuals.

The favorite annuals are these which can be depended upon to give results. The final results will depend upon: 1, seed; 2, culture.

1. Seed. Some annuals are difficult to raise from seed and, therefore, are not best for the home garden [illegible] those which produce seed that will germinate well. The seed of such annuals can be dealt with in two ways: (a) It may be sown in pots or flats in the house and the seedlings transplanted to the garden or (b) it may be sown direct into the garden. Latitude and climate must settle which method is better for the greatest success, although with many annuals either method might give good results.

2. Culture. The culture of an annual flower is not a laborious task or trial of skill. The cultural directions are generally printed on the seed packages. Soil, cultivation and rainfall are three factors of importance. Soil should be of garden loam quality, and neither too sandy nor too heavy. Barnyard manure will stimulate good growth. Cultivation will keep the growth vigorous and healthy. Rain or artificial watering not less than once a week in the early stages of growth is almost essential.

Annuals are splendid for purposes of cut bloom. Some of the best for this purpose as well as for garden display are as follows: China asters, sweet peas, nasturtiums, annual [illegible], sweet sultans, snapdragons, [illegible], annual [illegible] or calendula.

The Warder's War features are being greatly appreciated by subscribers.

"SALADA"

In infusion is worth every cent of its cost, the flavor is Delicious and the strength Abundant.

B 541

Beyond All Question... | **The Most Economical Tea Obtainable Anywhere.**

Keeping Dairy Herd Records

Is it worth while knowing how much milk and butter fat each cow in the herd produces in her milking period? Some of the creamery companies in Nova Scotia apparently think it is.

Mr. H. R. Brown, Supervisor of Cow Testing for Nova Scotia, Writes as follows:

"At the annual meeting of the Antigonish Dairy Company, Antigonish, the company voted a bonus of $5.00 to each of the patrons of the creamery who will keep records of their herds for the full milking period in 1919 according to the plan of Commissioner's Branch Ottawa.

At the annual meeting of the Picton County Dairy Company Dairy Company, Stellarton, N.S., all the directors of the company (9) pledged themselves to keep records of their herds for 1919-20 and the company voted each director $25.00 for expenses in doing field work among the patrons of the creamery."

The management of these two creameries are evidently convinced that it is good business to encourage their patrons in improving their dairy herds. It would seem a wiser thing to adopt the above mentioned scheme to increase the quantity of milk in the immediate vicinity of the creamery than to spend money in hauling cream long distances and cutting into opposition territory. These two creameries have branched out on a new line which might very well be adopted by the management of creameries and cheese factories in all the other provinces.

"The school teacher at Earltown, N. S., Miss M. Grace Walley, has persuaded eleven farmers in her section to sign an agreement to keep records of their dairy herds for the full milking period in 1919."

This, too, is a new departure and would seem to be a sensible move in rural educational work. Are there any more Grace Walleys in Canada?

The new plan of cow testing adopted in 1918 increased the interest in the work very materially all over the Dominion.

Full information regarding this plan is given in Circular No. 25 of the Dairy and Cold Storage Series, copies of which may be secured free of charge by writing to the Dairy Commissioner, Department of Agriculture, Ottawa.

GAME LAWS ARE ABUSED

Haliburton Deputation Waited on Provincial Government.

Colonization Roads

Mr. G. A. Jordan, P.M., of Minden, reports that the deputation from Haliburton County Council which waited on the Provincial Government this week regarding increased grants to colonization roads, hydro-electric matters and game and fisheries, were given a very attentive hearing and promised relief. Members of the deputation presented their arguments well and made a very favorable impression.

Dr. Mason, M.P.P., introduced the deputation to the superintendent of the Good Roads Department, who assured the Council that everything possible would be done to increase the grants to the roads specified, namely, roads to Bobcaygeon, Cameron and Buckhorn; also between Minden and Gelert. It was pointed out that as there are a great number of soldiers returning to the northern country road construction work should be proceeded with as soon as possible.

Hydro-Electric

In the matter of Hydro assistance re radial matters the deputation was also assured that this question was being carefully looked into.

Game and Fisheries.

It was contended thath the game and fisheries laws were being flagrantly broken; that fish were being caught with a net by city tourists, and that they were also being killed in the spawning season. Deer were being killed at all seasons of the year. The deputation urged the appointment of a permanent resident overseer, which request was practically granted.

Buy War Savings Stamps.

Furs Furs Furs

Ship To Us Direct

The top market price paid and equitable grading made.

NO DELAYS AT ANY POINT

We are registered with and recognized by the United States War Trade Board and all of the Collectors of Customs under license P.B.F. 30, and you can send your furs to us direct by our tag or any tag changed to suit, if marked "Furs of Canadian Origin" and your furs will come right through.

Fair Grading

The rules and ethics of the exchange do not permit of sending out alluring price-lists, yet we give you an exact and expert grading and pay you at a rate of five to twenty-five cents more on the dollar than the average advertising fur company as we cut out all middle-man's profit in dealing direct with you.

St. Louis Fur Exchange

7th and Chestnut, St. Louis, Mo. U.S.A.

CHICAGO VOTES FOR WET GOODS

Chicago Also Re-Elects a Pro-German Mayor

Prohibition Swamped

Chicago, April 2.—Complet unofficial vote for Mayor gave Thompson (Republican) 257,888; Sweitzer (Democrat), 240,288; Hoyne (Independent Democrat), 110,808. Thompson's plurality, 17,6000.

The total vote on the ousting of saloons and intoxicants on May 1 was:

No—Men, 266,529; women, 124,731; total, 391,260.

Yes — Men, 67,707; women, 76,326; total, 144,032.

Chicago, April 1.—Mayro William Hale Thompson, Republican, was re-elected to-day in one of the most exciting political struggles the city ever witnessed, the incomplete unofficial returns late to-night indicating that his plurality would be in the neighborhood of 15,000. His nearest opponent was Robert M. Sweitzer, Democrat, county clerk, whom the Mayor defeated four years ago by more than 147,000.

No Sahara Here.

The city voted "wet" by a sweeping majority, the first time the question had been voted on in Chicago. The liquor adherents made a campaign based on the slogan "Let Congress hear your protest." The vote was three to one or better in favoring saloons. The Dry Chicago Federation made no concerted campaign, relying on national legislation. The wet and dry question went on the ballot by order of the State Supreme Court, which found that the dry petition had been kept off the ballot illegally at the preceding city election.

Virtually all interest in the election was centred in the Mayoralty fight, although other city officers, including one alderman from each of the 35 wards, was elected.

Hornerites Were Locked in Jail

Brockville, March 24.—Alleging that they were being persecuted for their adherence to Chrictian teachings, Albert J. Terrin, Iroquois, and Percy Maniprize, Prescott, evangelists and Frederick Crawford and Myron Lenton, both of Prescott, giving their occupations as students, preferred imprisonment to payment of fines for disorderly conduct in Prescott, and are now lodged in the county jail here serving sentences of ten days each, imposed by Police Magistrate Halpin, of Prescott. The men belong to a sett somewhat akin in its teachings to the Holiness Movement, the adherents of which are commonly known as "Hornerites." It is said that they have been making nuisances of themselves in Prescott and that recent occurances have justified their arrest on charges of disorderly conduct. Hailed before the magistrate they were given the option of serving ten days each or paying fines amounting to $7.50 each. Fines the men refused to pay, claiming that they would endure imprisonment as did the disciples of the early Christian era. Terrien, is the leading evangelist, Lenton and Crawford are Americans, while Maniprize is a Canadian.

FUR WANTED

I will PAY the HIGHEST PRICES for ***RATS.*** I buy all kinds of FURS. I have made a big contract for the purchase of ***RATS.***

I am PAYING HIGH PRICES for ***HENS, 30c to 35c per lb.***

H. APPLEBAUM

William St. N. — Phone 337 J

How Sergt. Patton Met His Death

Mrs. Patton, R. R. No. 1, Lindsay has received the following particulars concerning the death of her son, Sergt. N. S. Patton:

February 26, 1919

Dear Mrs. Patton,—I have just received your letter dated January 29th regarding the death of your son, No. 724125 Sergt. N. S. Patton.

I regret that fuller information was not sent to you at an earlier date, but I ,myself, was in Hospital recovering from wounds at the time and the battalion was so heavily engaged in fighting during the period from September to November 11th that it was impossible to deal with every individual case.

Your son, however, was known personally to me, and I have the very highest regard for him as a soldier. He demonstrated his courage on many occasions and was recognized as one of the best N.C.O.'s in the battalion.

I was much grieved when I heard of his death, together with many other brave men, who became casualities during the same operation in which your son was engaged.

From the information I can gather, he was instantly killed by a machine-gun bullet and was buried with our other casualities in a Military Cemetery on the field of battle.

Your son had endeared himself to both officers and men, and his loss is still keenly felt by all ranks in the battalion, and you have every reason to cherish his memory as a brave and gallant soldier, who gave up his life in the great cause for which we have all been struggling for so many years.

His personal belonging will undoubtedly reach you in due course. There is always a considerable delay experienced where the casualities are so numerous as at Cambrai.

With kindest regards and deepest sympathy in your sad loss, believe me,

Yours sincerely,
C. C. HARBOTTE,
Lieut.-Col.
Cmdg. 75th Canadian Inf Bn.

SERIOUSLY ILL.

The many Lindsay friends of Mr. W. H. Elliott, of Toronto, who has visited this town on many occasions in connection with the Orange Order, (he being County Master of the city of Toronto), will regret to hear of his serious illness, but hope be will soon be restored to his business and friends again.

LIVE STOCK SHIPMENT

Mr. Henry Elliott, cattle drover, distributed nearly five thousand dollars among the farmers of this section on Saturday last. He shipped two car loads of live stock to Toronto, twenty-two head of cattle for which he paid $2,200; fifty hogs which cost him $2,000; ten calves bringing the record figure of $400, and twenty lambs for which Mr. Elliott paid $320.—Port Hope Guide.

BIRTH

GRAHAM.—In Emily township, on Saturday, March 29th, to Mr. and Mrs. Robert E. Graham, a son.

Premier Borden Home For Easter

Ottawa, March 23.—The general expectation amongst members interested in the tariff issue is that the budget will be presented to parliament by Sir Thomas White shortly after the Easter recess, which means about the end of April or early in the month of May. Sir Thomas White is keeping his own counsel in regard to the matter. The minister of finance always announces the date on which the budget will be brought down to the house well in advance.

Sir Robert Borden is expected to return to Canada about Easter time, although the date of his arrival may be later. There is said to be no truth in the report that it is not the prime minister's intention to again assume the duties of his high office in Canada. Whatever he may decide to do at a later date it is authoritatively stated that Sir Robert intends to return to Ottawa and again assume the leadership of the Unionists long before the present parliamentary session is brought to a close.

Fee — Archer.

At the home of Mr. Joseph Archer of Burketon, Township of Cartwright Frances Elizabeth, eldest daughter of Mr. and Mrs. Joseph Archer, was united in marriage to Charles William, son of Charles Fee of Omemee, on Wednesday 19th of March in the presence of the immediate relatives. Before the ceremony Mr. David Archer sang "Because". The Bride and groom left on the afternoon train for Toronto. Mr. and Mrs. Charles Fee will live at Omemee.

The bride's attendant was her sister, Miss Melissa Archer and the bridegroom's attendant was Mr. James W. Fee of Mount Pleasant.

The bride wore a blue silk dress and the usual wreath and well.

PERSONALS

—Lindsay friends are glad to welcome back to their midst again, Mr. Andrew Marshall and family. For the past two or three years they have resided in Toronto, and for a year looked after a farm near Port Perry. Mr. Marshall has purchased a residence west of Robson's store on Kent-st., from Mrs. Margaret Mimms.

—Lindsay friends are renewing acquaintances these days with Capt. Chas. Herbert Hopkins, who recently returned from overseas after being on active service for four years. Capt. Hopkins, who will be remembered particularly by old friends of the L. C. I., and by former companions on the baseball diamond, was engaged with the Militia department previous to enlisting at Kingston. He is looking the picture of health and feeling just as good.

—Mrs. S. T. Dowson, Bowmanville, recently spent a week with her sisters, Mrs. Will Fry and Miss W. G. Lytle, of Victoria Road, who were very seriously injured on December 21st in an accident caused by their horse running away. They are slowly recovering. Mrs. Dowson also visited her sisters Mrs. Stinson and Mrs. Ryckman at Lindsay, Mrs. Black and Mrs. Lowes at Peterboro.

A fire escape often results from handing in your resignation.

A woman may not be able to drive a nail, but when it comes to driving a bargain she is in her glory.

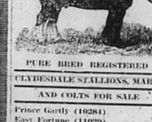

PURE BRED REGISTERED

CLYDESDALE STALLIONS, MARES AND COLTS FOR SALE

Prince Gartly (10284)
Easy Fortune (11029)
King of Knights (18817)
Prince Gartley's Pride (19236)
General Maude (19235)
7 Registered Mares in foal and a number of colts.

T. H. WALDON,
R. R. No. 4.
Bell Telephone, 434, R 13.
Lindsay, Ont.

Lindsay Boys In Baseball In France

France is a big country, but yet even in the war zone Lindsay athletes met on the open field and competed against the best athletes in the world. One particularly sport behind the lines during recreating moments was the game of baseball. Soccer, tennis, cricket, and other sports were also enjoyed. It is interesting to learn, however, that no matter where Lindsay boys performed they acquitted themselves like men.. They have won many honors on the field of battle, and also in sport.

Fred Scott, familiarly known as "Scotty," who is well-known in Lindsay baseball circles, and who just recently returned from overseas, reports that among the baseball players from Lindsay who took part in big games behind the lines in one division were Sergts. Hilton Brown, Verne Hickingbottom and "Buster" McDonald, Capt. Herb Hopkins, who went by the nickname of "Plug" in the old days, and who was one of the best first basemen and hitters in Lindsay, was also connected with the game in England and France. "Tubby" Williamson, a Captain, and a pitcher of some skill, was also heard from "over there." Sergt. "Mel." Moynes, it is understood, recently figured on a championship tug-of-war team in one of the Belgium towns, and was a winner of a prize and decorative medal for helping to win the pull. "Chuck" Perkins, another baseball artist has been in the game, and there are many others whose names at present are not known.

HYMENEAL.

Robinson — Jackett.

A pretty church wedding was solemnized in the Methodist church, Fenelon Falls on Wednesday afternoon, March 19th, when Miss Mary Jackett, daughter of Mr. and Mrs. G. Jackett, was united in the holy bonds of wedlock to Mr. Percival Raymond Robinson, of Toronto. The ceremony was performed by Rev. C. W. Barrett, pastor of the church, and was attended by a large number of guests, as well as residents of the town. The church was nicely decorated with ferns and white ribbon.

Frod Recotteau of Hamilton his wife and one child died during the night of "flu", and three other children are critically ill of the disease in hospital.

SALE REGISTER

FANNING'S REPOSITORY SALE

SALE SATURDAY, APRIL 5th, 1919

20 horses, all kinds, workers and drivers.

1 bay mare, 4 years old, by imported Sirname.

1 bay mare, by Darnleq, (Imported).

1 bay mare, 5 years old, 1400, sound.

5 aged horses, all good workers, consigned.

1 span matched mares, clydes, broken.

1 span of clyde mares, 3 years old, broken.

Cattle Sale.

25 choice Durham steers, rising two years old.

10 will be sold in one offering.

10 cows will be sold without reserve.

5 calves, one year old, rising two.

3 Durham Steers, two years old.

6 dark Durham steers, dehorned.

5 Durham heifers in first-class condition, consigned. Got to be sold.

3 Durham cows, from 2 to 6 years old, in calf, 1 due April 18th. one due April 28th, one due April 2nd.

1 buggy, only out two years. In good condition.

1 single spring wagon. Good condition.

4 sett single harness, new rabber trimmed.

2 dozen first-class new horse collars.

2 dozen lecther faced, leather laced collars.

5 canvass faced and large sized collars.

6 dozen heavy padded large sized sweat pads.

6 dozen, all sizes, first-class sweat pads.

2 dozen new whips.

2 dozen new orange russetts, 1¼ halters.

2 Singer Sewing Machines. Good condition.

1 Ford car, good condition. Used 3 years. This car to be sold. No reserve.

TERMS.

6 months' credit by parties furnishing approved notes on all sums over $20. $20 and under cash. Interest at the rate of 6 per cent. on credit amounts.

W. A. Fanning, Prop., Geo. Jackson, Auctioneer.

NEWS OF THE RETURNED SOLDIER

(From Thursday's Daily)

Last evening was a busy one for the citizens who make a point of welcoming returned soldiers, and large crowds gathered at the G. T. R. and C. P. R. depots.

Three soldiers returned on the Grand Trunk, viz.:

Thos. Cuthbert.
R. Miller.
F. Barnsley.

Pte. Miller was conveyed to his home at 49 Ridout-st., where a royal welcome awaited him. His father recently returned from overseas. The young soldier was a member of the 109th Bn., but was transferred to the 38th. He was wounded once.

Pte. Thos. Cuthbert enlisted with the artillery, but shortly afterwards transferred to the infantry and for seventeen months was in the front lines in Flanders. He was wounded once and also gassed. He is a son of Mr. and Mrs. R. H. Cuthbert, William-st. north, and well known to a host of people, having attended the Collegiate Institute. He was also a member of the Curling Club for one season.

Pte. F. Barnsley is a Lindsay soldier and enlisted with the 109th Bn. He saw service in France through many of the notable engagements. His home is on William-st. north.

Pte. J. E. White, who arrived in Lindsay a few days ago, is a brother of Miss A. White, Cambridge-st. north. He enlisted in the States, having lived in the city of Minneapolis for years. While he was on his way across the Atlanatic his devoted wife passed away at her home in Minneapolis. Pte. White returned with a draft for Winnipeg, Man., and then came through to Lindsay.

Two Lindsay men will return home this week from overseas in the persons of Sergt. Leonard H. Cook, and Pte. W. Jordan. They arrived at Halifax on the 25tht inst. on the S. S. Royal George. Sergt. Cook is a soldier of the 38th, but previous to enlisting was employed at Smith's Falls. He formerly worked on the reportorial staff of The Daily Warder and his home is on Durham-st.

Pte. Jordan is known to a number of young people in town. His post office address is rural route No. 4, Lindsay.

Sapper W. A. Anderson, who returned on the C.P.R., is a son of Mr. and Mrs. Jas. Anderson, Caroline-st., He has been in the service since April 1st, 1915, was in France for forty-three months. Sapper Anderson enlisted at Toronto with the First Railway Construction Corps under Lieut.-Col. Ramsey, and in this branch of the service he was kept busy and on the go all the time. There was not much time for leisure, or leave. The corps was one of the most efficient at the front and consequently were detailed to many dangerous tasks and were kept in the danger zone practically all the time. In fact the corps was likened to a flying unit, and Sapper Anderson declares that they covered nearly the whole of France during the days of war. They were busy on repair work, and also called on to build many bridges, etc. One of the largest undertakings of the unit was the construction of the largest, if not the largest, ammunition depot in France, which had no less than thirty-five miles of railway sidings. Sapper Anderson was met at the railway station by a host of friends and was given three hearty cheers before leaving for his home. He is looking fine and feels in good health. Many times the Engineers were within two miles of the German front lines, busily laying tracks and doing repair work. They were right behind the infantry and coupled up the double tracks through to Mons when that city was taken. They also figured prominently in the Somme drive.

Sapper Anderson during his service of over three years and a half was only on leave twice, once to Edinburgh and later to Paris. These leaves he enjoyed to the fullest extent, particularly the one to Paris, which he visited just previous to the landing of the American troops in the French Capital. He also visited Edinburgh previous to leaving for home, spending a few days there. Brussels was also visited by Sapper Anderson, who describes the city as one of the most important and prettiest in Belgium. He also visited many other towns during his travels through France with the construction corps, and was contemplating a holiday trip to Rome when armistice was signed.

His welcome home was is marked contrast to the send-off the boys got in England. When the S. S. Cretic left the dock for overseas the soldiers departed with a wave of hands from three policemen and a nursing sister. On landing in Lindsay last night he was greeted with hearty hand shakes from old friends and three rousing cheers.

While in England on his way home Sapper Anderson was bunked at Rhyl Camp, which a few weeks ago jumped into the limelight because of the serious riots. Although he had no part in the riots, he reports that several other innocent soldiers were unfortunate enough to be shot. The riots were caused by a few disturbers but a large number of the men were restless and anxious to get home.

At Rhyl Camp he also met Gunner Cole O'Loughlin, who at the time was down with an attack of influenza.

MANILLA.

Manilla, March 26.—On Friday evening last a grand entertainment was held in the Methodist church. Rev. Mr. Dodds, Sonya, acted in the capacity of chairman and filled his position in his usual efficient manner. Miss Newton elocutionist, of Toronto, delighted the audience with several delightful readings, which provoked much laughter from her hearers. Mrs. Dodds rendered several selections of music and the Misses Osborne, whose presence is always well received in Manilla, excelled themselves with their singing and music. At the close ofthe concert all repaired to the Sunday school hall, where a box social was in progress. Mr. W. Gibson auctioned the boxes off, the highest box selling for $3.50. There was a large crowd present and the proceeds amounted to $115.

Mrs. W. J. James, of Orillia, visited her sister Mrs. Robert Hodgson this week.

Misses Eva Pearce and Mildred Berkley are visiting in the city at present.

Mrs. J. Higinbotham returned to her home in Toronto on Saturday accompanied by her mother Mrs. Broad, who is ging to live with her for a time at least.

Nurse J. Glendinning is on her way home from overseas. Her many friends will welcome her back to Manilla.

Mr .and Mrs. Charlie Keeler and Mr. Lauchlin Keeler have gone to the city to meet their boys, who have returned from overseas.

Spr. Harry O'Neill Arrived Home

Sapper Harry O'Neill, of Reaboro, arrived home Monday night, coming through to his brother's home on Ridout-st.

Sapper O'Neill enlisted at Cobalt with the 228th Bn., and has been in the service for over two years.

BLACK'S SCHOOLHOUSE.

Black's School House, March 25. —Miss Elsie Wright leaves this week for Toronto, where she will spend a few days.

Mrs. William Copeland spent a few days in Toronto last week.

The U. F. O. held a very successful social evening in the basement of the church on Friday evening last. The program consisted of solos and orchestra music, and Mrs. F. Webster of Cambray, gave a splendid talk on the Farmers' benefits, which everyone enjoyed. After the program the ladies served refreshments Everyone went away after having spent a most enjoyable evening.

A goodly number attended the box social held at Manilla on Friday evening last. All report having had an enjoyable time.

Mr. Carl Moynes, of Fenelon, spent Sunday in our burg.

Mr. and Mrs. Ed. Shaw, of Pefferlaw, spent the week end at Mr. Robert McIntyre's.

A number of our young people attended the party at Mr. Robert Begg's of the Quaker settlement on Thursday evening last and report a good time.

Mr. and Mrs. Robert Kelly, of Manilla, spent the week end at Mr. Alex. Currie's.

J.-W. Mitchell Buys Wardrobe Property

It is learned from good authority that J. W. Mitchell has purchased the Wardrobe property, Kent-st., house and stables, formerly known as the Hotel Grand.

BIRTH

IRVINE.—In Ops, Thursday, March 27th, tot Mr. and Mrs. Melvin Irwin, a son.

The telephone girl has a speaking acquaintance with a great many people that she doesn't recognize.

LITTLE BRITAIN.

Little Britain, March 26.—Mr. J. Deshane, sr., of Toronto, is the guest of his son Mr. W. G. Deshane for a few days.

Mrs. C. H. Lapp spent a few days with friends in Toronto during the past week.

Mr. Charlie Jenkins, who has been under the parental roof for a few days, left for Alberta on Tuesday. His mother, Mrs. Jos. Jenkins, accompanied him, where she will spend the summer.

Mr. and Mrs. Sam. Hooper spent Sunday with her mother Mrs. M. Tinney iin Oakwood.

Mr. Walter Everson ,of the G.T. R. Construction Co., spent the week end at his home here.

Mr. Edgar Jones was in Toronto a few days last week on a business trip.

Miss Miller, who was a patient under Dr. Hall's care in our village for some time, has returned to her home greatly improved in health.

Mr. Stanley Spark has gone to Lindsay, where he has accepted a position in Mr. King's garage.

Mr. and Mrs. John Thompson, of Taylor's Corners, spent Sunday with his sister, Mrs. Jos. Jenkins.

Pte. Lloyd Smitheram arrived home this week after spending between two and three years overseas. We welcome him back to our community again.

Mr. Sam. Hooper is busy overhauling his saw mill this week for another season's work.

Mr. Morley Goard, our enterprising merchant, has made a vast improvement to the interior of his store by having it re-painted. Mr. John Griggs, one of our returned heroes, has the contract.

Kennedy Bros., our local carpenters, commenced work this week, and have a large season's work ahead of them.

Mr. and Mrs. J. J. Tinney and Miss Alma, of Cresswell, were the guests of Mr. and Mrs. Charles Dayton on Sunday.

Several from here attended the play entitled "The Village Postmistress," in the Mehtodist church at Zion last Thursday evening.

We regret to hear that the condition of Mr. Richard Rich at Mariposa station is still very critical.

We regret to hear that Mr. Jacob Whiteside, of Toronto, is at present confined to his home with quinsy, but hope to see him out again shortly.

The creek in our village was very high last week and blasting was necessary in order to get the ice away, which caused much excitement. Most of our citizens now have water in their cellars.

Mrs. A. M. Rusland and daughter Kate have returned to their home here after spending the winter months with friends and relatives in Toronto.

The farmers in this community are at present busily engaged in boiling down and making maple syrup. The sap weather has been good during the past few days.

The United Farmers have organized a branch in this section and have quite a large membership.

BEAVERTON G. W. V. A.

Beaverton, March 25.—A meeting of returned soldiers was held in the Soldiers' club room in the Cameron Block for the purpose of organizing a branch of the Great War Veterans' Association. A large number of the returned men were present, and the Beaverton branch was organized under the following officers:—Pres. H. S. Cameron; First Vice-Pres. J. Jones Second Vice.-Pres P. Emes; Sec.-Treas., M. H. Roach.

The 116th the Ontario county battalion, arrived in Halifax Monday with a number of Beaverton men, which will greatly increase the membership of the local branch.

DIED.

HUNTER—At his home, Barnsley, Man. on Monday, March 17th, 1919 Wilburt Sanford Hunter, only son of Mr. and Mrs. David Hunter (formerly of Reaboro) aged 20 years, 6 months and 10 days.

CASTORIA

For Infants and Children

In Use For Over 30 Years

Always bears the Signature of Chas. H. Fletcher

BANK·OF·MONTREAL

ESTABLISHED OVER 100 YEARS

Save Regularly

Put in the Bank what you can spare comfortably, but save that amount regularly—weekly or monthly.

Small, regular savings left in the Bank eventually grow into large amounts. Savings Accounts may be opened with the Bank of Montreal in amounts of $1. and upward.

A. E. Taylor, Manager, Lindsay Branch.
J. G. Belleghem, Act'g Sub-Agent, Oakwood Branch.

Banking Service

YOUR banking requirements may be entrusted to this Bank with every confidence that careful and efficient service will be rendered. Our facilities are entirely at your disposal.

THE CANADIAN BANK OF COMMERCE

1A

Lindsay Branch E. M. Lockie, Manager

THE MOONLIGHT BATTLE FOR BAGDAD

(By Edmund Candler.)

The last fighting before Baghdad is likely to become historic on account of the sqlendid gallantry of our troops in the crossing of the Diala River. After the action at Lajj the Turkish rearguard fell back on Diala, destroying the bridge which crosses the stream at its junction with the Tigris." We pushed on in pursuit on the left bank, sending cavalry and two columns of infantry to work round on the right bank, and to enter Baghdad from the west. Speed in following up was essential, and the column attacking Diala was faced with another crossing in which the element of surprise was elimin-ated. The village lies on both banks of the stream, which is 120 yards wide. The houses, trees, nullah, and walled gardens made it impossible to build a road and ramps quickly and to bring up pontoons without betraying the point of embarkation. Hence the old bridge-head site was chosen. The attack on the night of the 7th was checked, but the quality of courage shown by our men has never been surpassed in war. Immediately the first pontoon was lowered over the ramp the whole launching party was shot down in a few seconds. It was a bright moon-light, and the Turks had concentrated their machine guns and rifles in the houses on the opposite bank.

The second pontoon had got into the middle of the stream, when a terrific fusillade was opened on it. The crew of five rowers and ten riflemen were killed and the boat floated down the stream. A third got nearly across, but was bombed and sank. All the crew were killed. But there was no holding back. The orders still held to secure the passage. Crew after crew pushed off to an obivious and certain death. The fourth crossing party was exterminated in the same way, and the pontoons drifted out to the Tigris to float past our camp in the daylight with their freight of dead. The drafts who went over were raised by volunteers from other battalions in the brigade. These and the sappers on the bank share the honour of the night with the attacking battalion. Nothing stopped them, save the loss of the pontoons. A Lancashire man remarked: "It is a bit hot here, but let's try higher up," but the gallant fellows were reduced to their last boat. Another regiment, which was to cross higher up, were delayed, as the boats had to be carried nearly a mile across country to the stream. After the failure of the bridgehead passage the second crossing was cancelled, but the men were still game.

On the second night the attempt was pursued with equal gallantry. This time the attack was preceded by a bombardment. Registering by artillery had been impossible on the first day in the speed of the pursuit. It was the barrage that secured us the footing—not the shells, but the dust raised by them. This was so thick that you could not see your hand in front of your face. It formed a curtain behind which ten boats were able to cross. Afterwards in clear moonlight, when the curtain of dust had lifted, the conditions of the night before were re-established. Succeeding crossing parties were exterminated, and pontoons drifted away, but a footing was secured. The dust served us well. The crew of one boat which lost its way during the barrage were untouched, but they did not make the bank in time. Directly the air cleared a machine-gun was opened on them, and the rowers were shot down, and the pontoon drifted back ashore. A sergeant called to volunteers to get the wounded out of the boat, and a party of twelve men went over the river bank. Every man of them, as well as the crew of the pontoons, were killed.

Some 60 men had got over, and these joined up and started bombing along the bank. They were soon heavily pressed by the Turks on both flanks, and found themselves be tween two woods. Here they discovered a providential natural position. A break in the river bend had been repaired by a new bund built in a half-moon on the landward side. This formed a perfect lunette. The Lancashire men, surrounded on all sides but the river, held it through the night, all the next day, and the next night against repeated and determined attacks. Those attacks were delivered in the dark or at dawn. The Turks only attacked once in the daylight, as our machine guns on the other bank swept the ground in front of the position. Twenty yards west of the lunette there was a thin grove of mulberries and palms. The pontoon was most vulnerable on this side, and it was here that the Turkish counter-attacks were most frequent. Our intense intermittent artillery fire day and night on the wood afforded some protection. The whole affair was visible to our troops on the south side, who were able to make themselves heard by shouting. Attempts to get a cable across with a rocket for the passage of ammunition failed.

At midnight on the 9th and 10th the Turks were on top of the parapet, but were driven back. One more determined rush would have carried the lunette, but the little garrison ,now reduced to 40, kept their heads and maintained cool control of their fire. A corporal was seen searching for loose rounds and emptying the bandoliers of the dead. In the end they were reduced almost to their last clip and one bomb, but we found over 100 Turkish dead outside the redoubts when they were relieved at daylight. The crossing on the on the night of the 9th and 10th was entirely successful. With our cavalry and two columns of infantry working round on the right bank the Turks were in danger of being cut off, as at Sanna-i-Yat. Before midnight they had withdrawn their machine guns, leaving only riflemen to dispute the passage. The crossing upstream was a surprise. We slipped through the Turkish guard. He had pickets at both ends of the river salient where we dropped our pontoons. But he overlooked essential points in it which offered us dead ground uncovered by posts up and down stream. Consequently our passage here lost us no lives. The other ferry near the bridge was also crossed with slight loss, owing to a division up-stream. The Turks perceiving that their flank was being turned effected a general retirement of the greateer part of their garrison between the two ferries. Some 250 in all, finding us bombing down on both flanks, surrendered. The upper crossing was so unexpected that one Turk was actually bayonetted as he lay covering the opposite bank with his rifle.

By 9:30 on the morning of the 10 the whole brigade had crossed. Soon after 11 the brigade was complete and the pursuit continued. The Turks continued their rearguard action, and in the afternoon there was fighting in the palm groves of Saida, and the Turks were cleared with the bayonet, after artillery had combed the wood. The main body was holding the El Mahoméd position, one and a half miles further north—a trench line running nearly four miles inland from the Tigris. We attacked this front, while another column made a wide turning movement on the flank, and the enemy evacuated it at night. On the morning of the 12th we entered Baghdad. Our force on the right bank, after defeating the Turkish rearguard in two actions, reached the suburb on the opposite side of the Bridge of Boats. A brigade was ferried across in coracles, and at noon they hoisted the Union Jack on the citadel. Meanwhile the cavalry continued the pursuit and occupied Kazimain after slight resistance. Four damaged aeroplanes and 100 prisoners were taken, in addition to the 200 captured on the left bank. The gunboats are still in pursuit of the enemy, who are reported to be entrenching 16 miles north of Baghdad, covering the entrainment of troops.

Could Not Work

ON ACCOUNT OF

SEVERE HEADACHES.

Headaches are generally caused by some disturbance of the stomach, liver or bowels, and although not a serious complaint, the cause should be removed before they become habitual and make your life miserable.

You will find that Milburn's Laxa-Liver Pills will remove the cause by moving the bowels gently, safely and surely, refreshing and strengthening the stomach, toning up the liver, and thereby banishing the headaches.

Mrs. J. Armstrong, 7 Harris St., St. John, N.B., writes:—"I take pleasure in writing you concerning the good I have received from using Milburn's Laxa-Liver Pills. I had such severe headaches I could not do my work, but after using two vials of your pills, I can now do my work with comfort and pleasure."

Milburn's Laxa-Liver Pills [illegible] Limited, Toronto, Ont.

BUTTER 65C —A PROTEST

With Oleomargarine selling in Lindsay at 40c a pound, the ordinary grade at 60c., and creamery butter 65c. a pound it is little wonder that housewives are beginning to worry as to how best they can economize and cut down on the rations

Talking with a Kent-st., grocer on the question he stated that the high prices was due to the scarcity of butter. Farmers are sending their milk to the creameries in larger quantities than ever, and the very scarcity of the article boosts the price.

Situation in London.

London, March 31.—Mrs. A. E. Tutt, president of the Union of Mothers' Clubs of London has summoned a special general meeting to consider a proposal to boycott the use of butter until the dealers reduce prices. Butter is now dearer than it has been in many months, and a jump to 62 cents a pound for creamery prints on the London market Saturday prompted action by the Mothers' Clubs. Two weeks ago butter was available here for 50 cents to 54 cents. The Mothers' Clubs will also organize a campaign to oppose any proposal to again prohibit the importation ad sale of oleomargarine.

THE KAISER "GUILTY"

A well-known phrenologist gazing at the picture of the ex-Kaiser said: "How can a man with such a forehead, such eyes, such a nose, such a mouth and such a chin, say he was not guilty.

Good Values at the Dress Goods Counter

We claim that we always have good dress goods values but sometimes we give just a little extra special values—and these same extra special values mean a real saving to our customers on goods which they want.

Dress Goods, 79c yd.

Several pieces of good wearing dress goods in staple shades, such as navy, copen, red and taupe, on sale at per yard 79c

27in. Corduroy Velvet

Make little boy's suite for early spring wear, navy brown, green and copen. On sale at per yard only 98c

A few pieces of

Crepe de Chene

white brown and taupe, per yard only $1.49

Corsets

That give full money's worth $1.75. P.C. and Crompton makes, both of good firm white coutil, on the newest models. At this price you get a good corset well made, correct style, and at a reasonable price. See these at per pair $1.75

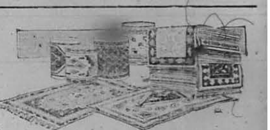

House Furnishings

See our extra value carpets.—

ENGLISH SEAMLESS AXMINSTER.

2½ x 3 at $29.50
3 x 3½ at $39.50
3 x 4 at .... $42.50 and $47.50.

These are $ $ $ $ $ less than regular prices.

Bungalow Curtain nets per yard .... 25c to $1.25

CLAXTON & CO. Kent St.

Sapper Warren Was at Rhyl For a Time

Twelve years ago the Warren boys who grew up to manhood on the old homestead in the township of Verulam, in which community they are held in the highest esteem, moved to Tisdale, Sask. When the bugle call of war sounded from the house-tops and was proclaimed throughout the land four of the family laid aside all business ties and enlisted in the service of King, country and humanity, including Capt. William Warren, of Lindsay, who returned some time ago. After landing in England they saw service in different theatres of the war, in England and in France. John Warren was invalided home after passing through several very severe engagements and being seriously wounded. Charles Warren is still in the service and in England at present. Sapper Thomas Warren returned home Wednesday morning with his bride, a young lady from England. He enlisted in Prince Albert in August, 1915, went overseas in November, 1915, and went to France in June, 1916. Sapper Warren was transferred to one of the pioneer battalions and figured in practically all the big engagements, returning to England from minor wounds shortly before the armistice was signed.

Sapper Warren was located at Rhyl Camp for a time previous to the riots, and later at Buxton. He states that trouble was brewing when he was there, there being considerable unrest among the men because of unsatisfactory and inefficient bedding and because conscripts had been sent home in preference to the veterans who had been in the war three and four years. They also complained that they were being frozen owing to inadequate clothing. The trouble was chiefly caused ,however, by foreigners, who preached the doctrine of Bolshevism.

Sapper and Mrs. Warren returned on the S. S. Minnedosa and report that they had a very pleasant voyage ,although for a day or two it was quite rough. They will visit with Lindsay and Verulam friends previous to leaving for Hamilton, where Mrs. Warren has a sister.

The Warder joins with friends in town and country in extending a hearty congratulations to the Warren family, who have been so well represented in the war.

Coming Home From Siberia

Ottawa, March 31.—In the House of Commons to-day, in reply to a question by Mr. Ernest Lapointe of Kamouraska, General Mewburn, Minister of Militia, said that arrangements had been made for the return of the Siberian Expeditionary Forces. The date is being kept a secret on the recommendation of the British [illegible]

When [illegible] the dancers are always numerous

REPORT ON FARM CONDITIONS

The following is a summary of reports made by Agricultural Representatives to the Ontario Department of Agriculture.

Farm auction sales have been frequent of late, and as a rule sellers have obtained good prices for both land and live stock. Halton states that at sales in that county grain commanded more than the market price.

Considerable cleaning up has been done during the very open winter, and most farmers will have a good start with their spring work.

The York Representative reports that several men have been recently engaged for farm work at from $350 to $400 a year, with board. Northumberland states that a number of returned soldiers are getting back to the land.

Cattle continues in good condition. There is less demand than usual for oil cake and mill feeds generally, as most farmers have enough grain and other fodder to carry live stock through nicely until good pasture arrives.

Creameries report that they are getting good supplies. Proven milkers are fetching from $1[illegible] to $150.

The improvement in the [illegible] of hogs is bringing them out. Prices quoted by [illegible] Representatives range from $17.50 to $18.75 per cwt. f.o.b. Brant reports that at a recent sale some brood sows sold for from $89 to $100 each; while in Victoria a sow with ten pigs ten days old, sold for $154.

Bad roads recently have prevented much marketing. Huron reports that at last beans are moving, although to a limited extent. Corn [illegible] is plentiful in Kent, but there is little doing in sales. Clover seed is being disposed of in Elgin at from $20 to $21 a bushel. Hay is still scarce, although not called upon so heavily for feeding as in some winters.

Peterboro reports that the co-operative shipping of [illegible] will soon be started in that county.

Winter Wheat is looking well in most localities, although there are a few complaints of [illegible] brown-ing in appearance. [illegible] so far.

Elgin reports the [illegible] of an increased acreage of Spring wheat this season.

SANDRINGHAM.

Sandringham, March 18.—Miss H. Nugent spent the week end with her parents, Mr. and Mrs. J. Nugent, Lorneville.

Mr. and Mrs. Chase Spencer and little son Edward returned on Saturday, after spending a few days with friends in Beaverton and Brechin.

Mr. M. J. Morrison spent Saturday in Beaverton.

Mrs. Robert McEachern returned home after spending a week with friends in Woodville and Lorneville.

Sawing wood is the order of the day in the neighborhood.

Miss Mary E. Morrison spent last Friday with Mrs. L. Cameron, of Woodville.

Mr. and Mrs. J. Munro, of Lorneville, spent last Tuesday evening with Mr. and Mrs. F. [illegible]

Messrs. Harry Kerr and Hugh Sutherland attended Mr. J. McKay's sale last Wednesday.

Rev. Dr. Shorey Goes to Napanee

The Rev. [illegible] has received the [illegible] invitation of Trinity Church, Napanee, to become their pastor next conference year. Napanee is the County town of the County in which Dr. Shorey was born, Addington.

It was from this town and this church that he entered the ministry. He was the pastor of this same church by invitation some years later and now he goes back by invitation for a second pastorate.

Hamilton women may refrain [illegible] until the prices fall to more [illegible]

[illegible] from France and Roumania for farm implements have been received by Brantford factories.

Soldiers Coming Thick and Fast

London, March 31.—The seventh fifth, thirteenth and fifteenth battalions have arrived in England on their way home to Canada.

Transport Minnekahda sailed from Liverpool Wednesday, with twenty-five hundred troops aboard, mostly from Kinmel Camp. More than one thousand for Ontario.

Food Board Cost $623,111 Fees $336,261

Ottawa, March 19.—In the House this afternoon, Hon. Mr. Crerar, was asked a series of questions in regard to the Canadian Food Board. He told Mr. Sinclair that up to Dec. 31 last, 73,016 licenses were issued by the Food Board for the sale of foodstuffs. The sum of $336,261 was charged in fees for the licenses. Licenses still in force were millers' and packers'. It was not intended to continue the issue of the licenses beyond expiry of the present license.

Total expenditure of the board from June 21, 1917, to Dec. 31, 1918 was $623,111.

Refusal to Sign Peace Means Advance

London, March 31—The Evening News says it understands that reliable information has been received in London that in case the German delegates refuse to sign the peace treaty Marshal Foch has authority to order a general advance of the allied armies along the Rhine.

MY OLD PAL.

The following lines have been received by Mrs. Jno. Payne, Cambray, and were written on the death of her son, Sergt. Neil Patton, who was killed in action on Sept. 29th, 1918. They were composed by his chum, Corpl. J. A. Stapley, of Toronto, now in [illegible] ley Camp England. Sergt. Patton and Corpl. Stapley spent nearly [illegible] years together in France on active service:

Pat was my pal, so full of life wa[illegible]
And his cheery smile was ever [illegible] to see.
In times of danger was ever to[illegible] fore
And was the idol of "Good Old [illegible] Four."

Day after day, when we were ill [illegible] ease
Pat's cheery laugh would [illegible] floating o'er the breeze
It seemed to make you feel so go[illegible] be alive,
With such a pal forever by your [illegible]

And when it came to going o'er [illegible] top
He was there ahead of all the lo[illegible]
Never heeding danger, 'mid sho[illegible] shell,
But like a guiding star, would [illegible] us through Hell

He was ever ready with a he[illegible] hand
For those who fell and ne'er [illegible] would stand,
And inside his body beat a he[illegible] love for all,
And a cheery smile of welcome [illegible] ere he chanced to call.

But like most heroes, Pat's turn [illegible] to part
From the boys who loved him [illegible] open heart.
And since he has left us life [illegible] dark and drear
Without "Old Pat, the smile[illegible] ever lived to cheer.

But some day we'll meet him [illegible] Land beyond the sk[illegible]
When in glory he'll be smilin[illegible] the lovelight in his ey[illegible]
And we'll live in peace forever [illegible] our dear old Pal once m[illegible]
When the day of days is dawn[illegible] that bright and distant [illegible]

CORPL. J.A. STA[illegible]
In memory of my old chum Dec. [illegible]

WILL OBSERVE SUMMER TI[ME]

Ottawa, March, 28.—Defeat [illegible] daylight-saving resolution in [illegible] House of Commons last night [illegible] possibility of a Government b[illegible] re-enact summer time this year [illegible] although clocks will not be adv[illegible] by Federal statute, the decisi[illegible] the railways to adopt summer [illegible] will have the effect of virtually [illegible] ting it into effect, as it is regard[illegible] probable that most municipa[illegible] will put on their clocks to avoi[illegible] fusion.

Mail Orders Receive Our Careful Attention : 1860 : Dundas & Flavelles Limited : 1919 : We Prepay All Delivery Charges

Some Excellent Values in Everyday Necessities

Splendid Sheeting 75c yard

Heavy bleached sheeting 2 1-4 yards wide, fine even thread much below the mill price to-day, per yard 65c

LINEN TOWELLING 29c YARD.
A special purchase of linen towelling good heavy quality for every day use, bordered edge, per yard 29c

PILLOW COTTON 53c YARD.
Heavy Circular Pillow Cotton 42 inches wide, a splendid cotton for good hard wear, Reg. 60c value, per yard 53c

LARGE CROCHET QUILTS $2.98 EACH.
Extra large white Crochet quilts in pretty designs, splendid values at $3.50 each for each only $2.98

HEMSTITCHED CLOTHS $5.00 EACH
Beautiful hemstitched table cloth in pretty floral designs, make handsome tea or breakfast cloths. Price each only $5.00

SEE THESE ENGLISH GALATEAS 35c YARD.
English galateas in indigo blue, fawns and greys 27 inches wide in woven stripes, wash and wear well. Per yard only 35c

PLAIN AND FANCY VOILES AT 75c TO $2.00 YARD
Our display of these much wanted fabrics is the largest hereabouts, and no woman will have trouble in getting what she wants. Silk stripes, small, medium and large plaids, floral and geometrical designs, in a wide range of weaves. Also Tissue voiles in a wide range of stripes, per yard .... 75c to $2.00

YOU CAN MAKE MANY USES OF THESE WHITE VOILES AT 20c YARD.
Especially when they are priced so low you can buy a number of yards to serve you for many purposes. Sheer qualities in new stripes and cross-bars that will make pretty blouses, frocks and other things. Per yard 20c

36 INCH DRESS GINGHAMS SPECIALLY PRICED AT 50c TO 85c YARD.
A specially advantageous purchase enables us to sell these Ginghams at this very low price, which will be appreciated by so many women who are planning to make Spring and Summer wash dresses.

In a splendid range of plaids, broken checks and some plain colors. Per yard .... 50c to 85c

36 INCH PRINTED PERCALES 35c YARD.
This much wanted cloth will be snapped up by women who know the many uses that it is good for; mostly in neat striped effects in a number of good colors—on white ground. Per yard 35c

FASHIONABLE NAVY BLUE SERGES $1.50 to $5.00 YD.
The popularity enjoyed by this very practical and very useful material is due to the fact that it can be adapted to many purposes, and its staple qualities make it extremely sought after.

Here is an opportunity to share in these special values which illustrates the value-giving power of our Dress Goods Department. They are all wool, in a rich dark navy shade sponged and shrunk. A big range at par yard $1.50 to $5.

Separate Skirts
A Collection of Smart Styles That Will Surely Appeal

Spring and early Summer are always Separate Skirt months, and that the Separate Skirt is to be as popular as ever is a foregone conclusion, because of the appealing styles that have already been created.

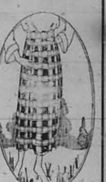

You will find plaid and striped skirts, in various striking effects. Then of course there are the handsome silk skirts, in such rich colors and such rich materials that a woman need wear hardly anything else but a skirt of this type and a Georgette Crepe blouse, to be as smartly gowned as she cares to be.

Then there are wool skirts and poplin skirts, in many effective models, including the straight line and pleated effects.

Prices begin as low as $6.00 and rise by easy stages to $25.00.

BLOUSES TO WEAR WITH THE NEW SKIRTS.
Never have Blouses been lovelier, perhaps because the Skirts which they are supposed to top off are so unusually beautiful. You will admire them more when, for instance you see the Georgette Blouses with fine embroidery and rows of buttons, short or long sleeves, and various styles of collars; or the new Smocks in beautiful color combinations. Surely all these and other justify their claims for your attention. Prices .... $2.00 to $20.

EASTER PREPAREDNESS.
All is ready for Easter! Everything that is newest and most charming in fashionable apparel for Women. Misses and Children is assembled here in anticipation of the Easter demand. Easter clothes and Spring merchandise of every sort are here in ample quantities, and many excellent values make their appeal to you from every department, counter and table.

Foremost in this preparedness occasion are the Suits, Dresses, Coats and Millinery ready to take their places in the Easter parade. The variety of styles and materials offers broad and wide selection, as does also the wide range of prices, which, quality for quality compared with those of New York, are the very lowest. Come as early as you can for your selections.

Lindsay **Dundas & Flavelles Limited** "House of Quality" Ontario

PRESENTATION AT MILLERSMI[TH]

Mr. and Mrs. Chath[an] Were Good Nei[gh]bors and Friends.

Millersmith, March 26.—On [...]day evening a large crowd of n[eigh]bors and friends assembled at [the] home of Mr. and Mrs. Chatta[n to] show and express their regre[t at] the departure of Mr. and Mrs. C[hat]tan from this community. D[uring] the five years they have lived a[mong] us they have proven themselve[s ex]cellent neighbors and we assur[e the] people of the Orange Line that [they] will find them valuable residents.

The following address was re[ad:]

Dear Mr. and Mrs. Chattan, [It is] with mingled feelings of regret [and] pleasure that we have assemble[d to]gether this evening, regret tha[t we] are soon to lose you from our m[idst]. We have come not only to spe[nd a] pleasant evening but to show as [best] we can our appreciation of the [part] you have taken in the life of this [com]munity during the years you [have] spent with us. Those of us who [know] you best have found you sple[ndid] neighbors, ever willing to lend a [help]ing hand, and possessed of the s[pirit] of kindness and thoughtfulness [that] has given you a permanent pla[ce in] our high regard hance we take [this] opportunity to present you with [this] parlor suit not for their intrinse[c val]ue but as a token of our love [and] good wishes. We trust that w[hat]ever ups and downs life's cale[ndar] may have marked out for you, [this] gift may serve as a link betwee[n the] past and future.

As the time draws near whe[n the] pleasant association of the past [must] be severed we assure you each [and] all that our sincere desire is tha[t the] future has many good things in [store] for you and that happiness and [pros]perity may follow your foot[steps] where'er you go.

Signed on behalf of your fri[ends] and neighbors.

W. J. PATRICK,
JOS. SMITH.

Mr. and Mrs. Chattan replie[d in] sincere words of apprecia[tion]. Speeches were made by many pre[sent]. The remainder of the evening [was] spent in games and dancing. [The] good ladies served an excellent [sup]per.

Judgment Reserve[d]

In Auto Accident Case Against [...] Perry Man.

In the case of Endicott vs. W[...] of Port Perry, Judge Swayze reserved his decision. The case a[rose] out of an automobile accident w[hich] occurred in Lindsay on July [...] last, when Mr. Endicott was kno[cked] down by a car driven by Mr. W[...]

The allied missions which wer[e in] Budapest when the Hungarian [re]volution broke out, have arrive[d in] Belg[...]

WOULD GIVE PREFERENCE TO RETURNED MEN IN CIVIL SERVICE POSITIONS

Ottawa, April 2.—Mr. McCurdy moved last night that, in the opinion of the House, the Civil Service Act should be so amended that, while having full regard to efficiency, preference to appointments to the Civil Service should be afforded to returned soldiers who had become casualties in the theatre of war. Mr. McCurdy in presenting his motion, observed that the Civil Service Act, as passed last session, provided for a preference to the returned man. But interpretations placed on the act by the Civil Service Commission, placed all returned men in the same category. Thus the man who had not got beyond England was classed the same as the man who had been wounded and was suffering a disability.

Major Rodman, in seconding the motion, argued that it was the duty of the state to provide employment for the returned soldier. Of a total of 16,242 positions filled by the Civil Service Commission since the passing of the Civil Service Act last year, only 1,834 had gone to returned soldiers. The majority of the positions were no doubt of such a character that returned soldiers would not compete for such a position as stenographer. But the figures indicated that returned men were not getting positions enough in the Civil Service.

Sorry to See Them.

Sir Sam. Hughes said he endorsed the view of Mr. McCurdy and Major Redman. He was sorry to see returned men looking for Civil Service positions; he would rather see them going into other business, and making good citizens of the country. He had always been opposed to technical examinations for certain positions, because these were not always an indication of the qualities of the candidate. He thought the Civil Service Commission should on every occasion, give the benefit to the soldiers applying.

FOUR CARS OF GRAIN DERAILED ON THE C.P.R —TRACKS WERE BLOCKED

One of the biggest derailments in the history of the Lindsay branch of the C. P. R. took place on Monday about ten o'clock in the vicinity of Beal's tannery when four cars laden with grain left the rails and rolled into the ditch, almost going into the Scugog River. It appears that a pair of trucks left the tracks, thus causing the run-off.

It was while the train was dragging round the curve on Caroline-st and going east that the truck first jumped the rails, tearing and splintering ties and crossing for a hundred feet or more. Then is some manner the weels were pulled on to the rails again and the train proceeded on its way. However when the bend at the tannery was reached, and just as the engine was preparing for a long pull out south-easterly, the truck again jumped the rails with the above result.

Traffic was delayed for hours and the early Bobcaygeon train had to transfer its passengers, also the Port McNicol. The auxiliary arrived about 3 a.m. and by hard work had the track clear about 11:50 a.m. (new ties.).

Considerable grain was spilled about the track.

One hundred and fifty persons were executed by the new Budapest Government for looting when the political turmoil of last week occurred.

SIR SAM ON DAYLIGHT SAVING

In Hansard (the official Government report for March 27th) a verbatim report of Lt-General Sir Sam Hughes' speech in the debate on Daylight Saving is given as follows:

General Sir Sam Hughes: I remember many years ago hearing an American stating that his doctrine in religious matters was to go to Hades his own way and let everybody else go theirs. That is largely my doctrine on this question. I have not the slightest objection in the world to the people of the cities and towns advancing the clock an hour in the morning. If they think they can make a little better time to or leaving their offices, they are welcome to it, but I am certainly opposed to upsetting the whole industrial conditions of the Dominion of Canada by enacting a statute of this kind. There is not a municipality in Canada to-day but can bring about the desired result by passing a bylaww. As a matter of fact, in many towns to-day throughout Canada the whistles are started blowing at five o'clock, half-past five, six o'clock, six-thirty o rseven o'clock, as the case may be. That procedure goes on and there is no great worry or turmoil over it; people adapt themselves to their environment. Those in the towns and cities who want their time advanced can easily find the machinery to do it. But I protest against, on behalf of the farming community, and those who do not want to have legislation of this kind forced upon them, against this kind of thing. This talk of it being a war measure is the merest piffle which has been restorted to in the case of any one with a fad to advocate until it has become nauseating.

"The farming community want to be let alone. They say the old standard time is good enough fo rthem. I am not very old yet, but I can remember, Sir, when Toronto had one time, then at Donlands we had to set our watches ahead a few minutes, we had to do the same thing when we got to Dumbarton, and I remember in the town of Bowmanville where I grew up we were four minutes ahead of Toronto in our time. Our watches had to be adjusted when we moved up and down the country one or two miles, and yet the people survived, they raised their grain and sold it, and got along very well without any standard time. Then standard time came in, and I remember on one occasion being in St. John where I found they had three different times; the old meridian time, the standard time, and some eastern or Atlantic seaboard time, so that you never knew what time any one was going to travel by. Yet S.t John thrived and things went on quite satisfactorily. Therefore I take the liberty of suggesting to the Government that there should be no further interference with our standard time. The farmers are content with the old standard or meridian time, but they have no objection to the cities and towns passing by-laws to put the clock ahead or back an hour to suit their own convenience. Daylight Saving is all very well for those people who are fond of the pleasant pastime at which my hon. friend the Secretary of State is such an expert—golfing is a very pleasant exercise for delicate women—and I have no objection in the world to cities and towns regulating their own time, but in the name of Heaven let us alone. Down in the city of Windsor they have one time, across the river another time. At Port Arthur our time is the same as it is at Sarnia; at Fort William, which is the dividing line, it is an hour ahead. So we have all that strip of Canadian territory from Detroit line to Port Arthur with an hour's difference in time. I think there is a great deal of meddling in connection with this whole business, and I, Sir, shall vote to let the matter remain as it is without any interference with the standard time, leaving each municipality to regulate its affairs as it wishes."

This Is Better Than Laxatives

One NR Tablet Each Night For A Week Will Correct Your Constipation and Make Constant Dosing Unnecessary. Try It.

Poor digestion and assimilation mean a poorly nourished body and low vitality. Poor elimination means clogged bowels, fermentation, putrefaction and the formation of poisonous gases which are absorbed by the blood and carried through the body.

The result is weakness, headaches, dizziness, coated tongue, inactive liver, bilious attacks, loss of energy, nervousness, poor appetite, impoverished blood, sallow complexion, pimples, skin disease, and often times serious illness.

Ordinary laxatives, purges and cathartics—salts, oils, calomel and the like—may relieve for a few hours, but real, lasting benefit can only come through use of medicine that tones up and strengthens the digestive as well as the eliminative organs.

Get a 25c box of Nature's Remedy (NR Tablets) and take one tablet each night for a week. Relief will follow the very first dose, but a few days will elapse before you feel and realize the fullest benefit. When you get straightened out and feel just right again you need not take medicine every day—an occasional NR Tablet will then keep your system in good condition and you will always feel your best. Remember, keeping well is easier and cheaper than getting well.

Nature's Remedy (NR Tablets) are sold, guaranteed and recommended by your druggist.

W. G. DUNOON, Lindsay.

Nature's Remedy
NR—TABLETS—NR
Better than Pills For Liver Ills
GET A 25c Box

MARRIED.

Bell — Cook.

On January 20th, 1919 in the Parish church Sussex England, the marriage was solemized by the Rev Mr. Elliott. Miss Edith Elsie Cook, only daughter of Mr. and Mrs. Henry Charles Cook, Broadwater to Pte. Robert George Bell, son of Mr. and Mrs. Henry Bell, Lindsay, Ont., Canada. The happy couple expect soon to sail for the grooms home in Lindsay Ont., Canada.

COWS.

Mr. M. G. Hutchinson's big sale of Pure-Bred Holstein Cows on April 8th, is one of the greatest events in the history of Cavan this season. Buyers are expected from Canada and the United States, as the strain Mr. Hutchinson has is the best on the continent. See posters for particulars and 'phone, write or wire for catalogues. Geo. Jackson, auctioneer. Trains on C.P.R. will be met at Cavan.

An order in Council modifies immigration restrictions now permitting British Columbia Hindus to bring in their wives.

A NERVOUS WRECK
FROM HEART AND NERVES.

There are many people at the present time whose nerves are unstrung, heart affected, and general health impaired.

To such we offer Milburn's Heart and Nerve Pills as the best remedy that science has produced for such troubles. These pills have a wonderful effect on the nerve cells of the body, giving them new life and energy; they strengthen and regulate the heart and make the blood rich and nourishing.

Mr. Joseph Daly, Wolfe Island, Ont., writes:—"I have used Milburn's Heart and Nerve Pills. I was a regular nervous wreck from my heart and nerves. I saw your advertisement in the paper and decided to try your pills. I took five boxes of them, and now I am as steady as a clock.

People said I could not be cured, but I fooled them with Milburn's Heart and Nerve Pills."

Milburn's Heart and Nerve Pills are 50c. a box at all dealers, or mailed direct on receipt of price by The T. Milburn Co., Limited, Toronto, Ont.

Two important things about eclothes—MATERIAL and MAKE. Every thread of the veloth in our good clothes is pure, long wool; the linings are strong. The Workmen who tailor the clothes we sell take care in the "making" right down to the last stitch on the last buttonhole.

When you wear our clothes you can meet anybody; you are well dressed. We sell clothes for as LOW a PRICE as good stuff can be sold for.

M. J. DEDMAN

The Largest Exclusive Men's Store in Lindsay

10 p. c. Off to Returned Soldiers

Children Cry for Fletcher's

CASTORIA

The Kind You Have Always Bought, and which has been in use for over thirty years, has borne the signature of Chas. H. Fletcher and has been made under his personal supervision since its infancy. Allow no one to deceive you in this. All Counterfeits, Imitations and "Just-as-good" are but Experiments that trifle with and endanger the health of Infants and Children—Experience against Experiment.

What is CASTORIA

Castoria is a harmless substitute for Castor Oil, Paregoric, Drops and Soothing Syrups. It is pleasant. It contains neither Opium, Morphine nor other narcotic substance. Its age is its guarantee. For more than thirty years it has been in constant use for the relief of Constipation, Flatulency, Wind Colic and Diarrhoea; allaying Feverishness arising therefrom, and by regulating the Stomach and Bowels, aids the assimilation of Food; giving healthy and natural sleep. The Children's Panacea—The Mother's Friend.

GENUINE CASTORIA ALWAYS

Bears the Signature of

Chas. H. Fletcher.

In Use For Over 30 Years

The Kind You Have Always Bought

THE CENTAUR COMPANY, NEW YORK CITY.

NEWS OF THE SOLDIERS AS THEY RETURN TO LINDSAY

(From Monday's Daily.)

Pte. Bartley, of Kinmount, passed through town this morning on his way to Kingston for his discharge.

Pte. Taylor, of Haliburton, is expected to arrive any day, his friends having received word that he is on his way.

Pte. Nugent, of Fenelon Falls, arrived on the early train from Montreal and passed through to his home this afternoon.

Spr. A. D. Cross, who arrived home this morning from overseas, is a Lindsay soldier, his home being on Pottinger-st. He was slightly gassed while in France.

A soldier for the north arrived in the person of Pte. W. Cornell, of Haliburton, who enlisted with the 57th Bn., of Simcoe County. He will leave for his home on Tuesday.

Pte. W. Mintz, of Haliburton, who arrived this a.m., enlisted with the 109th Bn., and was transferred to the 20th. He was wounded once but not seriously. He wears the distinguished French decoration of the F. M. M.

Word has been received that the following soldiers are on their way home, having arrived on the S. S. Cedric at Halifax:

Trooper J. H. Hall, Box 223.
Bomadier R. H. Slexander.

One of the Lindsay men to return last week was F. Barnsley, who had been three years and six months in the service. He was one of the first boys to enlist with the old 45th Regiment Victoria Rifles, in May, 1915, and was sent to Barriefield to mobolize and train with the 59th Battalion. He crossed overseas with a draft of 39th and arrived there on the 5th day of September, 1915. The brave young soldier passed through many battles and fought valiantly and well for his country.

Pte. W. J. Smith, a Lindsay soldier, was a resident of St. Paul-st., arrived home this morning from overseas and was given a fine welcome at the depot and at his home. He is a married man with a family of six. Pte. Smith enlisted with the 109th Bn., and was engaged on transport duty in England and France.

Mrs. C. E. Parcells, 67 Russell-st., received a cablegram this morning that her husband, who has been overseas with the 13th Light Railway Operating Corps, sailed for home on Saturday. The cablegram was dated from Carlisle. Previous to enlisting Mr. Parcells was employed as an engineer on the government line out of Winnipeg.

Pte. A. Bell, of Victoria Road, arrived in town this morning, and is stopping over for the day with relatives. He enlisted with the 109th Bn., and was transferred to the 20th Battalion, with which he saw service in France. He was welcomed by a large number of friends.

A member of the Cobourg Battery, Gunner M. L. Rathbun, a Lindsay boy, arrived home this morning and was met at the depot by a host of friends. A decorated car took him to the home of his father-in-law, Conductor Wm. Abbott, where a right royal welcome awaited him. He has been on active service continually since enlistment and has given his country good service. Lindsay friends are glad to welcome him back again.

Pte. R. E. Nevison, of Fenelon Falls, who returned this morning, is a nephew of ex-Chief of Police Nevison, of Lindsay. The young fellow had a checkered experience in the service and has been in many of the larger engagements. He enlisted with a Montreal artillery unit, was transferred to the 69th Battery of Toronto, and afterwards transferred to the Lethbridge battery, with which he went into service. He requested discharge at Toronto, but got it at Montreal instead. Fortunately he was accidentally wounded, although he accidently broke his arm.

A hearty welcome was given to three Lindsay soldiers as they stepped off the G.T.R. Saturday morning, and despite the cold and chilly blasts a large number of citizens turned out to welcome the returned heroes. The following soldiers were on the train:

Gunner Arnot Ranson, Logie-st.
Pte. Barney Baukman.
Driver Lloyd Philip.

Pte. Barney Baukman formerly worked with the Beal Leather Co. in the larrigan department. His home is in Nova Scotia, and he enlisted with the 119th Battalion of Algoma, afterwards being transferred to the 58th Battalion. He enlisted in the early period of the war and figured in most of the big engagements.

Driver Lloyd Philip is a brother-in-law of Fire Chief Beadle, and a hale fellow well met. Previous to enlisting he was employed at the Wilford Shell Works, and was also a popular member of the Lindsay Fire Brigade. He enlisted with the Cobourg Heavy Battery and has been in service exactly fifteen months. He was in France for several months and was on the Rhine border when the armistice was signed. He has travelled over a considerable portion of France, but is exceedingly glad to get home again and to be among his old friends. Driver Philip was greeted heartily by all citizens at the depot. His home is a few miles west of Oakwood. Being an old member of the Fire Department accounts for the ringing of the fire bell this morning. There was no fire, but the boys on the brigade wished to give Driver Philip a hearty welcome home.

Gunner Arnott Ranson is one of the first artillery men to return home. He is a son of Mr. and Mrs. Wm. Ranson, Logie-st., and was greeted by a host of friends as he stepped forth from the train this morning. He enlisted in the 76th Battery and was later on transferred to the 36th Battery, in which he saw active service in France. Gunner Ranson was for a time at Petawawa Camp, also at Kingston, and was one of the Lindsay soldiers who happened to be at Halifax at the time of the disaster. Fortunately he was not wounded, although having had many narrow escapes. He can relate a number of thrilling incidents and states that the Lindsay boys all acquitted themselves like men. He met a number of the boys in England on his way home, all of whom are waiting anxiously to get back home again. His old pals of the L. C. I. and citizens in general are delighted to be able to welcome the young soldier back again. When the armistice was signed Gunner Ranson was with the Canadians near Mons, and took part in their triumphant advance. Previous to enlisting Gunner Ranson was a member of the Civil Service, to which position he expect sto return.

Pte. E. Herteu returned last Thursday night, although he was entirely unexpected. He is at present staying with Mr. and Mrs. McPhee, Melbourne-st.

A very enjoyable evening was spent at the home of Mrs. G. Bowry, William-st. north, for the purpose of welcoming her brother, Pte. F. Barnsley, who enlisted in May, 1915, and has seen much active service in France. He seems to be in the best of health and is pleased to be back home. The evening was spent in merry-making and dancing and a toast was given by his brother, W. H. Barnsley, who is a conductor on the G. T. R. Refreshments were served by the ladies present. After lunch Mr. Barnsley showed the guests his souvenirs from France. If war broke out again he said he would join the colrs.

Among the soldiers to arrive recently from overseas was Pte. Wetherup, who resides on Durham-st. He dropped into town unexpectedly Friday night last and is renewing acquaintances with old friends.

Pte. Wetherup enlisted with the Army Service Corps, afterwards transferring to the 109th Bn. He went to France with the 38th and was wounded twice. On returning fro overseas he received his discharge at Halifax and came direct to Lindsay.

Flight Lieut. Bert Hartle, of Minden, a young soldier well known in Lindsay, having been employed for a time here, has returned from overseas, and passed through to his home a day or two ago.

Capt. Jack Finley, one of the original officers of the 45th Regiment of Victoria County, who later on joined the 109th Bn., and who went overseas with a draft of officers, returned to town last night and spent the evening at the Hotel Simpson, passing through to Port Perry this morning where he will spend a few days with his sister, Mrs. Switzer. Capt. Switzer went overseas as a lieutenant, but was later on promoted to a captain. His home is at Tory Hill (Haliburton) where he has a brother residing, Mr. Edward Finley. He is also a relative of Lt.-Col. R. H. Anderson, Peel-st., Lindsay.

The only Lindsay soldier to return last night was Pte. J. Connolly, a son of Mr. and Mrs. James Connolly, of the south ward. Pte. Connolly enlisted with the 1st Depot Battery and was later transferred to the 38th Battalion. He saw active service and was wounded at the battle of Valenciennes. In fact it was on the day that Lindsay celebrated the signing of the armistice that his mother received word that her son had been wounded. He was welcomed by a large number of friends as he stepped from the train and was conveyed to his home in a waiting automobile.

Sapper Clarence Bowhey, another Lindsay soldier, returned a couple of nights ago. He is a son of Mr. and Mrs. J. H. Bowhey, while Conductor George Bowhey and Mr. James Bowhey are uncles; and James Bowhey, Glenelg-st., is a brother. The young soldier enlisted with the 127th York Rangers, Toronto, on April 7th, 1916, sailing from England in August of the same year. On Jan. 1st, 1917, this unit set sail for France. They went over known as the 2nd Canadian Railway Troops and had much service in Belgium and France. They also figured in the big offensive last spring. Clarence saw many of his comrades fall but he luckily came through it all without a scratch and has had no sickness since he joined the army. He says a lot of his comrades died with the flue since the signing of the armistice. The York Rangers left Belgium on Jan. [illegible], 1919, and most of them are enjoying themselves in their old Canadian homes again. He reports a [illegible] voyage home. He arrived in Toronto at five o'clock on Saturday and had his discharge before eight o'clock the same evening. He was met at the [illegible] C.P.R. by his friends and was conveyed to his home, 77 Colborne-st., in Mr. Jas. Isaac's car.

Flight-Lieut. Hepburn, who returned to Lindsay some time ago, arrived home from Toronto last night, where he secured his discharge.

Pte. J. Haight, who returned last night, hails from Corson's Siding (near Kirkfield). He enlisted with the 3rd Bn., of Toronto, and was transferred to the Third Divisional Train. He was twice wounded. Previous to enlistment he was employed as a driver for the Canadian Northern, at Toronto.

Among the ex-[illegible] boys to return this week was Corp. Earl Thurston, who enlisted at Edmonton, Alta. Some twelve years ago, the family (Mr. and Mrs. Gill Thurston) moved to the west where they are still residing. Mr. Gill Thurston also lived in Lindsay for a time, being a driver for [illegible] & Killen's. Consequently the young veteran is well known in Lindsay. He has been in the [illegible] for nearly four years, although fortunately he was not wounded, yet he experienced all the [illegible] that accompanies being gassed. He dropped into town on Monday night last and passed through to [illegible] the following day, where he purposes visiting for a few days. When in the post office Tuesday morning he was surprised when he was heartily greeted by his grandfather, Mr. Jas. F. Kennedy, Bond-st. The latter gentleman had no idea that he was in town and needless to say gave him a most hearty welcome home.

Pte. Lawson returned from Toronto last night, where he was successful in receiving his discharge.

One of the originals of the 45th Victoria County Regiment to return [illegible] Pte. W. H. Jordan of Kirkfield. [illegible] who for [illegible] years [illegible] to the outbreak of the war was employed with Mr. John Alton, [illegible] of Cars[illegible]. Pte. Jordan has had a [illegible] career to be envied by most young men. After enlisting under the late Col. Hopkins of Lindsay, on [illegible] 21st, 1914, he was transferred to the original 21st Battalion, with which unit he went to France. He took part in many of the big engagements and was wounded at St. Eloi. The young soldier was invalided to a hospital in England, where he claims he received the very best of care and attention. In fact so well was he looked after that he eventually married the little English nurse who was waiting on him. Mrs. Jordan will meet her husband in Canada this summer, when he completes arrangements for their future home. Pte. Jordan states that he had a splendid trip home, and is getting used to the ocean, having crossed it three times.

Pte. Leo McNally arrived home Monday night on the 6.30 G.T.R. Pte. McNally enlisted in the 116th Battalion in 1915, going overseas in July the 12th, 1916. He was in active service over two years, and was lucky not to have been wounded. He spent six weeks in the hospital with trench fever, but feels none the worse for doing his bit over there.

Mr. W. G. Bailey, of Kingston, Information and Service representative of the Soldiers' Civic Re-Establishment Bureau, called on Sergt. W. S. Page to-day.

1897 :: J. Sutcliffe & Sons :: Department Store : Lindsay :: 1919

Our April Millinery Style Talk

The quaint old fashioned styles that are so very new this spring, present contrasting charms with wonderful success. Large Hats and Small Hats are of equal popularity; Smart Tailored Hats beguile with curves; Flower Trimmed Hats, be they in glowing colors or in more subdued shades, are fascinating. Transparent Hats, with elegantly graceful lines, trust their fate to your decision.

Crowns of some new models are showing a higher crown wider at top than head size, after style of Bell Crown.

A Parisian correspondent writes that the French have changed the name Henna to Foch, and in several New York houses the feeling is that Foch is particularly strong, and they expect good business in it for some time.

Indications show a growing demand for the Transparent Hat, particularly in Black Maline, or Black Maline combined with Mohair. One feels a sense of security under the brim of a hat with such distinction.

Ribbon in all widths are good. Moire ribbons being shown and increasing demand for Velvet ribbons.

Flowers in profusion; Small flowers in all colors used for crowns; sewing solidly on flanger or facing under brim; the model had small roses in all colors; Heather, Forget-Me-Knots and Buttercups all sewn in artistic design on a wide velvet ribbon which encircled the crown of a smart Poke with bows in perky loops at back. These small flowers are not used to the exclusion of larger flowers. The lovely large roses on rubber teams are used singly, falling on brim or several artistically arranged to meet on top of crown, giving height to model.

Self-Conforming

KING HARD HATS.

Are self-conforming, just where the hat touches the head. This feature makes them fit the head naturally.

THE NEW SPRING STYLES ARE HERE.

THE QUALITY NEVER CHANGES.

Borsalino Hats are kept up to the highest standard the quality, finish and colors are beyond comparison.

COME IN AND SEE THE NEW SPRING STYLES.

Borsalino

KING HATS.

Are made in all shapes and colors. Come in and see the New Spring Styles.

Phonographs of Quality

"Every machine is guaranteed to give such satisfaction as a purchaser has a right to expect."

When we decided to have a phonograph department in connection with our store, we made up our mind to sell our customers a reliable machine, whether it be a high or low priced one. Careful attention to this enables us to offer you several reliable styles—two of which we illustrate here—although our range affords you a choice at from $28.00 up to $375.00.

Buying from us you are assured the same high grade quality as in all other lines we carry. We would strongly advise you to see these if at all interested in an instrument not only artistic and pleasing to the eye, but a real musical instrument. Its superlative richness of finish and extraordinary Fidelity in reproduction commend it to every one desirous of securing a phonograph of exceptional merit.

M 21—$165

The Universal tone arm with all makes of flat records with which these instruments are equipped, enables them to play out any additional attachments.

M 21.—A beautiful machine in Oak, Mahogany or Walnut—size 46½ in. high, 15⅞ in. wide, 20⅞ in. deep. Extra powerful double spring motor, 12 inch turntable, large, tapered tone arm, automatic stop speed regulator and tone modifier, filing compartment, fitted with heavy pockets numerically tabbed with index—capacity 64 records. All exposed parts heavily nickel plated .... $165.

M 11.—Quartered Oak, Mahogany or Walnut—size 15½ in. high, 17¾ in. wide, 20 in. deep. Powerful double spring motor, 12 inch turntable, automatic stop speed regulator and tone modifier—all exposed parts heavily nickel plated at $75

(Write for Phonograph Booklet It is free.)

SEPARATE CABINETS—

for placing instruments on variety of styles, and wood to suit your instruments. Some have sheet music spaces as well as record pockets. Prices range from $27.50 down to only $12.50

This is Dress Materials Week--Special Prices

A great festival of bargains are here for buyers of Dress Materials all this week. Buy now and have your garments made up before the great rush of Easter time. This is one of our big objects in offering these specials. Big selling now will relieve the strain of the usual heavy business right at the holiday time.

(See our Kent Street Window)

Department Store J. SUTCLIFFE & SONS Lindsay, Ont.

THE WATCHMAN-WARDER

Established 1856. LINDSAY, ONTARIO, THURSDAY, APRIL 3, 1919. $1.50 Per Year.

NEED LARGE ARMY YET—EGYPT IS AFLAME WITH REVOLT—COUNTRY IN TURMOIL

London, March 25. — [illegible] the Military Service Bill in the House of Commons to-day, Winston Spencer Churchill, Secretary for War, declared that the whole of Egypt was in a virtual state of insurrection. The position was so dangerous, he added, that the government had to appeal to men on the point of demobilization to return and save their comrades from being murdered.

The declaration by the war secretary was brought about by the remarks of Sir Donald Maclean, who had said that Great Britain was grossly over-insured with regard to the strength of the army. Mr. Churchill asked if he followed what was taking place in almost every country at the present time, and if so, how could he say that there was over-insurance in keeping [illegible] men for every purpose, including [illegible] divisions on the Rhine and [illegible] divisions in the home country, [illegible] than the number kept here in [illegible] peaceful times before the war.

Only three days ago, [illegible] the secretary, the [illegible] Egypt which was of very far reaching [illegible] and which made it necessary to appeal to the men who were [illegible] for demobilization to go back and help their comrades and save them from being murdered.

The whole of Egypt was virtually in a state of insurrection.

[illegible]

present time before our terms are [illegible] with European conditions [illegible] gravity and perplexity, [illegible] we should throw away with both hands all the results gained by the sacrifices of millions of our men during four years."

Must Have Voluntary Army.

The Liberal Opposition and proposed a series of amendments to [illegible]

PRESENTATION AT DUNSFORD

Millersmith, March 24.—Mr. [illegible] Sanderson's sale on Monday [illegible] broke the record of farm sales [illegible] this community [illegible]. They left for their new home in Lindsay on Wednesday. As Mr. Sanderson had excellent ability in successful farming, [illegible] loss to community. [illegible] night before their departure the friends and neighbors [illegible] and Mrs. Sanderson with a [illegible] set of dining room chairs. The following address was read:

Dear Mr. and Mrs. Sanderson,

Your friends and neighbors [illegible] to-night on the eve of your departure from the community [illegible] their regrets that [illegible] course of years is about to be [illegible]. You have been good neighbors [illegible] ready to render a helping hand, to rejoice with us in our [illegible] sympathize with us in our [illegible] good citizens, ever ready to do your part for the welfare and [illegible] of the community.

We shall ever recall [illegible] the years we have been associated together while the [illegible] achieved shall be a [illegible] industry. We trust that [illegible] new home [illegible] a full measure of health [illegible] ness.

Before saying good bye [illegible] to accept these [illegible] as an expression of our [illegible] fection and good will [illegible] behalf of the community.

[illegible]

W. J. DAYTER [illegible]

Miss Jennie Smith [illegible] moved to the Ross Memorial [illegible] where she will undergo an operation for appendicitis.

Miss Mary O'Connell [illegible] engaged to supply [illegible] for a time.

Mr. and Mrs. Wesley W[illegible] emee visited Mr. and Mrs. D. M. Kennedy, Sunday.

Miss Olive Kennedy [illegible] spent Sunday at her home [illegible] Mrs. Geo. Kennedy.

Mr. James F. Kennedy [illegible] spent a few days last week [illegible] his friends here.

L. O. L. 952 held a [illegible] on Thursday night when [illegible] men were advanced to the Royal [illegible] degree. A number were present from Dunsford Lodge also [illegible] Naylor District Master and Mr. [illegible] of Reaboro.

CLIPPING THEIR WOOL

Many sheep breeders [illegible] their sheep and [illegible] market at The Horn [illegible] Mills, where it [illegible] ed. Inquiries [illegible] all over Ontario [illegible] well deserving [illegible] being the largest [illegible] Fleece wool in [illegible]

Valuable Horse Drowned in Lake

Mr. J. Brandenburg [illegible] lost a valuable horse [illegible] Lake Thursday, while [illegible] ice. The team [illegible] broke through the ice [illegible] managed to extricate [illegible] out. Its mate, it [illegible] got a footing with [illegible] the bottom of the river [illegible] backwards under the ice [illegible]

HELPING VETERANS TO GET JOBS

[illegible]

CONSOLIDATED RURAL SCHOOLS

[illegible]

Liberty W. I. [illegible] Rest Hall For Meetings

[illegible]

PARLIAMENT DEFEATS DAYLIGHT SAVING BILL—MAJORITY OF 54 AGAINST SUMMER BILL

Ottawa, March 27. — National "daylight saving" for 1919 is dead and buried. The funeral took place in the House of Commons to-night, with the Acting Premier, Sir Thomas White, as undertaker, and a company of commoners as mourners.

The result was regarded as a great victory for the men who till the soil. It was clear from the start that the fathers [illegible] [illegible] were thrown wide open when the Acting Premier [illegible] early in the afternoon that the [illegible] of the [illegible] at South Vancouver to [illegible] daylight saving would not be [illegible] as a want of confidence [illegible]. Fifty [illegible] were specially [illegible]. Even Cabinet Ministers [illegible]. The farmers' [illegible] [illegible] array, and for eight solid hours there was a merry melee. When the tumult and the shouting died and the votes were counted, it was found that 105 members were opposed to daylight saving, while only 51 were in favor of it, a majority of 54 against the long summer evening. A notable feature of the division was that most of the opponents of the measure were Government supporters.

All the [illegible] members were for it; all the [illegible] of rural [illegible] were opposed to it. There were no fewer than [illegible] 24 of whom [illegible] attacked the daylight saving and 12 favored it. Sir Thomas White gave the poor little [illegible] a knockout blow as he was [illegible]. The Acting Premier represents a rural riding.

CARS DERAILED AT OMEMEE—MEN HAD NARROW ESCAPE

Omemee, March 27.—On Sunday morning three cars loaded with wheat and a van were derailed just [illegible] of the railway bridge, the cars [illegible] upside down and being badly smashed. [illegible] the scene of the wreck was visited all day Sunday and Monday by many people and the wonder of all is how the men who were in the van could possibly escape without injury.

SIGNS OF SPRING AT BOBCAYGEON—CHICKS, CROWS, MUSKRATS AND SAP

Bobcaygeon, March 29.—The signs of spring multiply. Besides the crow [illegible] now the blackbird and other spring songsters are [illegible] into line and biddy the hen is having a tendency to stick tight to the nest and [illegible] in the [illegible] of hatching a few young chicks for early broiling next fall. [illegible] muskrat trappers are [illegible] maple [illegible] and already Mr. [illegible] of Silver Lake, who has [illegible] has some of this year's make of maple syrup on [illegible]

Mr. W. [illegible] Kennedy, who has sold [illegible] to Mr. Alex Mitchell [illegible] into the village into Mrs. David Hetherington's farm on the north side of the village.

Mr. William Hickson who has been confined to his house during the past week through illness is reported on the highway to recovery again.

Mrs. Richard Junkin is out again after a couple of weeks illness.

Mr. Alex McFadyen, District agent of the Great West Life is in town today.

Mr. and Mrs. Robert Hetherington left on Saturday for Niagara Falls where Mr. Hetherington will work on a fruit farm for the summer. Before leaving the ladies of Knox Presbyterian Sunday School made Mrs. Hetherington a small rememberance of her kindness and also Miss Ger[illegible] was remembered by her Sunday School class as well as by the members of her class in the public school.

[illegible] living a couple of miles from Penetanguishene, died [illegible] remarking that he [illegible] would go like Charles [illegible] of Penetanguishene, who died of apoplectic [illegible] on Saturday.

POSITIONS FOR RETURNED MEN

[illegible]

PERSONALS.

[illegible]

NURSING SISTER HOME

Nursing Sister [illegible] Clendenning, of [illegible], has arrived at Halifax on board the [illegible]

COURT CASE

Judge [illegible] presided over a court case on Monday. The parties concerned hailed from Cobocook. [illegible]

HON. CRERAR OPPOSES FIXATION OF WHEAT PRICE AS BONUS

Ottawa, March 28.—A declaration by Hon. T. A. Crerar, Minister of Agriculture, that he is not in favor of the fixing of a price for the 1919 wheat crop was the important feature of the first meeting of the House of Commons Committee of Agriculture, which met this morning with Mr. R. C. Henders presiding.

"I am opposed," said the Minister, "to the fixing of a price for wheat for the coming crop. I do not think we should take from the public treasury a very considerable sum of money in the nature of a bonus to the farmers of Western Canada. I can fully appreciate the position of the farmers of Western Canada, who have suffered from poor crops for the past 2 years, but on the other hand, the principle is unsound and it would be difficult to justify any call on the treasury under present conditions."

Mr. Crerar added that Mr. Hoover, the United States Food Controller, had expressed the view that all surplus wheat production of this continent and other countries will be required if it is possible to secure stable governments in Europe.

NEW QUEEN-ST. CHURCH IS PRACTICALLY ASSURED—FINANCIAL ASSISTANCE ASSURED

At a meeting of the officials of the Queen-st. Methodist church held Thursday night it was practically decided to go ahead with the erection of a new church. The new edifice will be one of the most up-to-date in this district, to be modelled somewhat after the plan of the new Methodist churches recently built at Oakwood and Fenelon Falls. It will be built with a view of not only serving the residents of the east ward, but also a great number in the south ward, whom it is claimed attend no church at all. A special effort will be made to get people out to church, and it is felt that the new church, with comfortable accommodation, good organ and choir, and with every branch of the church work well organized will do much to keep up the interest.

It is interesting to note that the necessary financial assistance to aid construction has been practically assured in total. That is, the Cambellford Methodist church official board has pledged to raise $5,000 providing the Queen-st. board raise an equal amount. This amount Rev. Mr. Coon has almost secured and hopes to have the amount oversubscribed. On top of this will be the sale of the present church, which may be sold to the highest bidder, or taken down gratuitously and the brick used in the erection of the new structure.

A site has not been definitely decided on, but it is surmised that either the Knowlson property, or the [illegible] property on Lindsay-st. north, at the head of King and Queen-sts., will be decided on.

It has also been suggested that a new parsonage be built at the same time, owing to the fact that the present one is fast depreciating in value, it having been erected for a number of years. The parsonage could be erected on the same grounds as the church, provided the officials selected the Flavelle site, which has a frontage of some 200 feet on Lindsay-st., and 100 or more on Wellington-st. Providing also that the Government take over the Knowlson property for park purposes, as advocated by the Board of Trade, and a new church is erected on the north-east corner, all would combine to make a very presentable church and grounds.

RETURNED SOLDIER DEALT LENIENTLY WITH BY COURT

His Worship Magistrate Bradford gave judgment on Thursday in the case of a south ward citizen who was recently tried for having used apparatus for distilling and of brewing "wet goods," and although there had been an infraction of the law and the party was liable to a minimum fine of $100 and one month in jail, his worship took into consideration that he was a returned soldier and that there was no evidence to show that he had been selling the home brew. He commended the young man for having served thirty-nine months for his country, but warned him that any infraction of the law would not be tolerated in future. The magistrate also had some serious doubt in mind as to the sufficiency of the information as held being definite enough to comply with the requirements of the law.

Inspector Butler (Peterboro) of the Inland Revenue Department, was present at the proceedings.

HALT !

GIVE THE COUNTER SIGN - DRESS UP !

LIFE SPARKLE JOY

In Our New Suits and Overcoats, Neckwear, Shirts, Hosiery, Gloves, Hats, Caps.

FOR MEN FOR YOUNG MEN FOR BOYS

TO THE CIVILIAN.
"Look your best. The boys are coming home."

TO THE SOLDIER BOY.
Saving conquered the enemy you are coming home to new tasks. We have prepared for you new suits etc. at reasonable prices."

ED. C. ARMSTRONG

The Men's Wear Store. Kent street, Lindsay.

THE
ANDARD BANK
OF CANADA
HEAD OFFICE - TORONTO

Bank offers every facility in
onduct of accounts, of manu-
rers, farmers and merchants.
INGS DEPARTMENT at every Branch. 235

Y BRANCH
Manager.

TS
ERCOATS
RTS
TS AND CAPS

Men's attire.
ck for your inspection.
pecial terms to Returned Soldiers.

uccessor to M. J. CARTER

SERIOUS LOSS TO HALIBURTON

Standard Chemical Co. Closes at Donald — Many Men Out of Work.

A Haliburton correspondent to the Minden Echo says: With the closing down of Standard Chemical Co. operations at Donald and their sudden suspension of all shipping, the cordwood business is likely to be less for the next year or two. The Chemical Co. has been using from ten to fifteen thousand cords per year, all of which was cut within a short distance, meaning that from sixty to a hundred and twenty thousand dollars was spent in the county each season. Even a six months' hoist will make less outside labor necessary and be a considerable loss in all lines of business.

Omemee Items Of Interest

Omemee, March 26.—Miss Annie Clement was a visitor to Lindsay on Saturday.

Mrs. Martin and Mrs. Borland of Peterboro, accompanied their nephew, Pte. Hillier Cunningham, to his home on Friday.

Rev. Mr. Druman, of Toronto, was a guest of Rev. J. P. MacInnis over Sunday.

Mrs. Kairns returned to her home in Peterboro on Saturday, after spending the past two months in Omemee.

Miss Maud Laidley of Lindsay, was in the village on Saturday.

In the Red Cross report sent in last week an error was made in the number of pairs of socks knit by the Omemee branch since its organization. Report read 4,866 socks, which should have been 4,866 pairs of socks.

Miss Pearl Rehill returned to her home in Peterboro on Friday, after a pleasant visit with the Misses Parsons.

Miss Florence Colwell, of Peterboro, spent the week end with Mrs. Mathews.

Mr. Hunter Lewis returned last week to Toronto after spending the past week with his parents. Friends of the young hero will be glad to know that he is steadily improving from a severe case of shell shock.

Miss Marion Carey returned home last week after a pleasant visit with her sister Mrs. Irwin of Sharbot Lake.

Mrs. T. J. Persons is spending a few days with her nephew Mr. T. A. Rehill of Peterboro.

Nursing Sister Hayes accompanied Mrs. Cain to Peterboro last week.

Mrs. Stanley Sluggitt entertained the Women's Institute on Thursday.

Mrs. R. Jay, Cornwall, returned last week from Toronto, where she has been visiting her sister Mrs. Fielding.

Mrs. Harry Lamb, assisted by Mrs. Cecil Carnell, entertained a number of young people on Wednesday afternoon.

Mr. James Rea, of Cutknife, Sask., was a visitor to Omemee last week.

The millinery openings have been a feature of much interest to the ladies for the past few days.

The millinery parlor of Mr. T. A. MacPherson is in charge of Mrs. Tidey, while that of Mr. Charles Ivory is in charge of Miss DeWar.

The many friends of Miss Jennie Smyth will be pleased to know that she is progressing favorably after an operation for appendicitis, which was performed at the Ross Hospital on Tuesday.

Mrs. Bowie, of Toronto, was the guest of her uncle Mr. J. Malloch over Sunday.

Mr. John Malloch and sister Mrs. Agnes Johnson were visitors to Toronto on Monday.

Mr. and Mrs. L. A. Southworth were visitors to Toronto on Tuesday.

Messrs. George and Walter Carey of Toronto, visited their parents, Mr. and Mrs. Redmond Carey last week.

A Runaway

Farmer's Team Ran Away — Little Damage Done.

A wild runaway took place Friday afternoon when a team belonging to Mr. Michael Murphy, of South Ops, ran away from the Baker & Baldwin storehouse on Kingst., across the Lindsay-st. bridge, up the lane behind McConnell's hotel, finally coming to a halt on York-st. in front of Sproule & Killen's warehouse. Very little damage was done.

DIED

GRAHAM.—In the Township of Fenelon, on Tuesday, March 25th, 1919, Margaret Graham, beloved wife of Thos. Graham, age 73 years, 8 months.

Four Accused Of Using Tar And Feathers

Catham, March 24.—Garnet Cull Arthur Thurnbull, Lawrence Hall and Eliza Beseau, residents of the vicinity of Morpeth, were committed for trial in the County Police Court to-day on charges of assaulting and doing bodily harm to Jerome Fitzpatrick. It was alleged by the complaint that the defendants had tarred and feathered him after breaking into the home of Mrs. Stammers, where he boarded. The defendants were released on bail of $500 in each case.

Capt. Jack Dougan Home From Overseas

Dr. Jack Dougan, of Lindsay, who has been serving in the army for two or three years past with the rank of a captain, returned to town Tuesday night, having arrived at the port of Halifax several days ago.

Capt. Dougan is looking fit and fine and his many Lindsay friends are pleased to see him around again.

FARMER KILLED IN SUGAR BUSH.

Belleville, March 27.—Mr. Edward Landae, of Ryestone, was killed while working in a sugar bush. His horses, one of which was a colt, became frightened and threw him from the wagon, killing him instantly. The victim was 50 years of age and is survived by a widow and two children.

Thrift Stamps make your spare change pay 4½ per cent.

ores
Two
as-st.,
the
lward
ht to-
of
pro-
is as-
ferred
ndsay
years
ce be-
Thur-
paying

tion
will
will
inter-
g the
Vic-
IcFar-
Mo-
Vilkin-
Kylie
ording
sed to
and at
vill be
being

OND
he April Birthstone

NDS ET JEWELRY
valieres, Pendants, Etc.—and the largest
nt of
MOND RINGS

CARTY'S
ELRY STORE
Marriage Licenses

TRACTORS
OR SALE

of hostilities, the Ontario Department of
ate farm tractors again this year. The
have been overhauled and repaired and
greatly reduced prices:

Horse Power
10-20 Horse Power
Cockshutt Plows
for Tractor use

Shipping Point

Tractors Stored at Lindsay

to returned soldiers living on the land.

are limited and those wishing to take ad-
ity should act immediately. For further

A. A. KNIGHT,
Dept. of Agriculture
Lindsay, Ont.

Are you aware that an ointment applied to the skin is absorbed into the system just as surely as medicine that is swallowed? If so, therefore, how necessary it is we should use a pure ointment and the purest you can get for yourself and your children is Zam-Buk.

Dr. Nutt, the great English analyst, says: "I have analysed Zam-Buk, and have no hesitation in certifying its purity."

[illegible]

ZAM-BUK

DURHAM FARMERS ORGANIZED

Will Only Support Farmer Candidates Who Agree With Their Platform.

A meeting of the farmers of Durham was held recently at the Queen's Hotel, Port Hope, but as no notice was sent to the press we were not aware of the meeting until several days after it had occurred. It, no doubt, was an oversight on the part of the farmers in not having the press, and we regret not being able to give our readers a full report of the proceedings.

A resolution was moved, seconded and carried without a dissenting voice, that this County association representing the United Farmers of Durham County believe that the time has come when it should place itself clearly on record that it is its determination to support only such political candidates that are farmers and who will agree to support the farmer's platform.—Communication.

Spring Weather Hard on Baby

[illegible]

Two Omemee Boys Welcomed Home

Omemee, March 27.—The people of Omemee [illegible] Pte. [illegible] ham and Pte. Jack Faircy, two of our most popular veterans. Both boys have seen hard fighting and return without having been wounded.

Rev. Mr. McIntosh At Bobcaygeon Anniversary

Bobcaygeon, March 25.—The anniversary services of Knox Presbyterian church were held on Sunday the 23rd inst. Rev. J. A. McKenzie B. D., of Peterboro preached at both morning and evening services to large congregations. A thank offering was taken up of over $135. The choir rendering special music for the occasion. On Monday evening the 24th entertainment was held in the body of the church. The meeting was presided over by Rev. Mr. McIntosh of Lindsay. The programme consisted of music by the choir and songs by Mrs. McQuade, Miss Rick and Rev. Mr. McKenzie, a reading from Dr. Drummond's Habitant, and a humorous lecture by Rev. Mr. McKenzie on Humor, dealing with the humor of the English, Irish and Scotch, of youth and old age, of courtship and of the law courts and other matters which kept the audience in rapturous delight the whole evening. Rev. Mr. McIntosh told his people last night that he came from Nova Scotia, down by the sea and learned that Mr. McKenzie came from there also. And that his mother and Mr. McKenzie's mother were both brought up in the same settlement and most very likely have attended the same church and school. A hearty vote of thanks was moved by Messrs. W. C. Moore and T. A. Mills and [illegible] to Rev. Mr. McKenzie for his services to the congregation on Sunday and of his inimitable lecture.

"The Better 'Ole," a tale of trench life on the western front, in which Old Bill, Bert and Alf and the rest of the British tommies played their part will be played at the movies here on [illegible] and Friday evenings the 27th and 28th inst. The play is advertised as being all British and is expected to draw a good house.

A Veteran Home.

Major E. Kelly, M.D., of Peterboro who enlisted with No. 2 Field Ambulance Corps early in 1915, and who has been ever since engaged in [illegible] from the western front on the Canadian [illegible], motored to town last night to spend a few weeks leave of absence with friends. Major Kelly, is a son of the late [illegible] Kelly of [illegible] and when the war broke out was conducting a successful practice in Peterboro [illegible]

[illegible]

MISERY FOR YEARS

Mrs. Courtney Tells How She Was Cured by Lydia E. Pinkham's Vegetable Compound.

Oskaloosa, Iowa.—"For years I was simply in misery from a weakness and awful pains—and nothing seemed to do me any good. A friend advised me to take Lydia E. Pinkham's Vegetable Compound. I did so and [illegible] I can certainly recommend this valuable medicine to other women who suffer, for it has done such good work for me and I know it will help others if they will give it a fair trial." —Mrs. Lizzie Courtney, 153 8th Ave., West, Oskaloosa, Iowa.

Why will women drag along from day to day, year in and year out, suffering such misery as did Mrs. Courtney, when such letters as this are continually being published. Every woman who suffers from displacements, irregularities, inflammation, ulceration, backache, nervousness, or who is passing through the Change of Life should give this famous root and herb remedy, Lydia E. Pinkham's Vegetable Compound, a trial. For special advice write Lydia E. Pinkham Medicine Co., Lynn, Mass. The result of its long experience is at your service.

THIS IS
CANE MOLA
100% Pure Cane Molasses

YOU SHOULD FEED
CANE MOLA
to your Cows, Horses, Pigs and Sheep.
CANE MOLA
is not a Prepared Stock Feed
CANE MOLA
is highly recommended by the best Dairymen and Cattle Breeders.

CANE MOLA
Produces More Milk.
Builds Flesh Faster — Keeps Stock Healthier
Reduces Cost of Feeding — Increases Feeder's Profits
Easy to use. No Special Apparatus Required.
Sold in strong iron-hooped barrels at a very reasonable price.

Write for full information and booklet giving expert advice on feeding.
PURE CANE MOLASSES CORP'N, 63 WALL ST., NEW YORK — or — UNIVERSAL IMPORTING COMPANY DISTRIBUTORS, MONTREAL

A carload of CANE MOLA has just arrived in Lindsay. We want you to get acquainted with this wonderful product at once. Place an order for a barrel before it is all disposed of.

Robertson & Padget
Lindsay Representatives, Lindsay, Ont.

The Victoria Loan and Savings Company

DIVIDEND NO. 67

NOTICE IS HEREBY GIVEN that a Dividend at the rate of Eight per cent per annum has this day been declared on the Paid Up Capital Stock of the Victoria Loan and Savings Company, for the quarter ending March 31st, 1919, and the same will be payable at the office of the Company on and after Tuesday, April 1st, 1919.

Lindsay, March 21st, 1919.

C. E. WEEKS
Manager

Dyola
Straw Hat
Color

Is the best straw hat color on the market—is put on with a brush and dries in fifteen minutes—We have all the fashionable colors such as Black, Navy, Blue, Red, Green etc.

A. Higinbotham
Nyal Quality Store
Lindsay, Ontario.

PRICELESS EYESIGHT

We [illegible] relieve your eyestrain, headache and nervous trouble as well as for [illegible] improvement of vision. Lowest prices. Best results.

M. B. ANNIS, OPH. D.
Eyesight Specialist
82 Kent-st., over Neill's Store
Eyeglasses repaired. Broken lenses replaced.

INTERESTING ADDRESS.

[illegible] Wilton Glenny, of [illegible]

WANTED—Protestant teacher wanted for Stanhope S. S. No. 3. Take charge at once, holding a third-class or permit. Salary $500 for holder of Certificate and $450 for permit. Apply to M. G. Hewitt, Boshkung, Ont.—W-10.

Farm For Sale.—East Part Lot 6, con. 9, township of Fenelon, adjacent to Pleasant Point. Frame barn and house. Apply W. H. Endicott, 2 Logie-st., Lindsay.—[illegible], consisting of engine, separator, tank and wagon. This machinery and equipment is in good condition. Price reasonable for immediate sale. Also a building used as a mill and half acre of land in the village of Reaboro. Apply to Fred W. Hickson, Reaboro, Ont. d 25, w 3.

Teacher Wanted For S. S. No. 2, Monmouth, Protestant, 3rd class certificate. Salary $500 per annum. Duties to commence April 1st. J. J. Spencer, secretary-treasurer, Gooderham, Ont.—d 18, 25, w 20, 27.

Auction Sale on Thursday, April 10, by Thos. Cashore, auctioneer, of farm stock and implements, the property of Mark J. Sears, lot 18, con. 2, Fenelon. Sale commences at 1 o'clock. w 27, 3., d 29, 5. Toronto.—T-S-apl. 26.

AUCTION SALE—Thursday April 10 1919 by T. P. James, auctioneer, the property of W. B. Feir, Cambray, sale commences at one o'clock sharp.—D-5 w-27-3.

Auction sale on Friday, April 4th, by J. H. Wilson, auctioneer, the property of Lorne Parker, lot 8, con. 9, Emily. Sale commences at one o'clock sharp.—w 6, 13, 20, 27, d. 3.

—Mr. Wylie, cattle buyer of Kirkfield, transacted business in town Thursday.

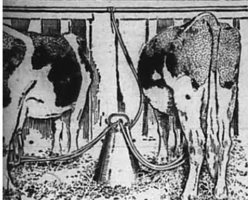

If You Have 10 Cows or More

Come in and let us tell you why we believe you should have an Empire Machine We have found the Empire to be the best of the different makes, and we sell it because it always gives great satisfaction.

An Empire will not only save your labor and time but it will increase the flow of milk, and lengthen the period of lactation. Easy to operate and to clean, and possessing certain characteristics which make it even more uniform and agreeable to the cow in its action than the action of the calf.

It will save its cost in a short time and improve your milk output immeasurably."

Come in and see it or ask us to come out to see you.

. H. Cottingham

Omemee Agent

Victoria and Durham Counties

EMPIRE

LKING MACHINES

ON FALLS TO BUILD O BLOCKS OF PAVEMENT —COUNTY ROADS MATTERS

le business was transpecial meeting of the ty Good Roads Board t the court house. En of the Department of rays was present to bers the benefit of his nd advise them as to ed in the construction , as well as to the ree same.

rt This Year.

general opinion that l be made on the Pro y roads this year, and tly expected that sevll be undertaken. No reached as to where the will start. It will be iew to permanency, and by many that the startuld be from Lindsay, wards Toronto, as all sident traffic from To Toronto, practically ndsay.

irs to Roads.

l attention will . be ar to repair work on oughout the county, it of the county to keep work until such time ent work can be com-

Streets in Lindsay.

In regard to the proposal to pave Queen-st., east, and Lindsay-st. south, no decision was arrived at, Engineer Huber not giving the members any inkling as to what course would be adopted with this particular piece of work. The county roads board will await some concrete proposition from the town of Lindsay, which will be forwarded to the Department of Highways for sanction and adoption. It is confidently expected, however, that this work will be proceeded with as a a permanent pavement.

Pavements at F. Falls.

It was reported that Fenelon Falls will be in the lead regarding paved streets as far as outlying towns and villages are concerned. It is proposed to build two blocks of pavement this year, from the bridge crossing the canal, through the ousiness section. This will be built under the County and Provincial Good Roads system.

New Machinery Bought.

The committee recently appointed to purchase new road machinery reported that they have been successful in purchasing a road roller, crushing machinery, small road machinery, etc.

ONE MURDER OF CAPT. FRYATT

il 3.—At the continuf the investigation inon of the British men captain. Charles Fryermans in 1916. Proing a member of the commission. explaining n which the verdict of ed, declared there was under international law to grant the request of the American embassy to appoint a defender for Captain Fryatt.

The commission decided that the shooting did not violate international law. The commission, however, expressed regret at the rapidity with which the sentence of death was carried out.

LOUS ESCAPE OF KINGSTON PILOT

Ont., April 3.—Word ed this city of the mir of Second Lieut. L. city while testing a bi and. Whe he and the re 4,000 feet in the air ropped completely out e. For a fraction of a second it seemed as if the machine must catch fire, but luckily the engine fell clear. Before the remains of the machine had fallen far, Lieut. Ermin gained control, and with remarkable presence of mind kept the plane moving spirally as the machine dropped to the earth, landing on one wing in the middle of a hedge.

3 Cakes Palm Olive Soap Free

BUY—
1 Pot Palm-Olive Cold Cream .... .50
1 Tube Palm-Olive Vanishing Cream .... .35
War Tax .... .04
.... .89

And get three cakes of Palm Olive Soap (value 45c) FREE.

This proposition will only be on for a short time. Secure it now at

DUNOON'S
THE REXALL STORE

THINK LINDSAY SHOULD TRY DEFAULTERS

Peterboro, March 20.—At last night's meeting of the Trades and Labor Council the following resolution was submitted by Mr. Howard M. Mathews, and seconded by Mr. Stevens and after a short discussion adopted. It is self explanatory and a copy will be forwarded to the department of the Attorney-General of the Province as a stipulated in the motion:

"That this Trades and Labor Council representing 18 locals of the city of Peterboro does strongly protest against the action of the Dominion Police who have their headquarters in this city of bringing alleged defaulters from other counties for trial and temporary in carceration, here.

Inasmuch as the alleged defaulters who have been dealt with in this city up to the present time have been residents of the County of Victoria, and would, if accused of any other offence be tried in their own county town fo Lindsay, there is no apparent reason why the county of Peterboro or the city of Peterboro should be made the scene of their trial and temporary imprisonment in direct violation of the well known principle adopted in the administration of justice in the Dominion of Canada that a person accused of any offence must be tried in the county town of the county in which that offence has been committed.

"We submit, therefore, that the action of the Dominion Police which we complain of above places an unjust burden on this city and county and as a result of the publicity given the trials and convictions of these men in the public press, places a sigma upon the fair name of this city and county which are amongst the most patriotic in the province and which have assumer their full share of the burden and responsibilities arising out of the war.

We therefore demand that the Attorney-General of Ontario take steps to at once prevent future trials in this county and city of nonresident offenders against the Military Service Act."

Fenelon Falls Well Treated In Lindsay

Fenelon Falls Gazette: "We heard some of them say that you do not get a square deal in Lindsay, but we must say that both the senior and junior hocke yteams from here have been used exceedingly well in the county town this season, both in cup and friendly games. The boys are already looking forward to games next year between teams from the two places. We hope to see the games earlier in next year. It seems as though they have been cut short this season from the lack of having good ice.

MacNeal — Sackett.

One of Lindsay's great war veterane was united in the holy bonds of matrimony Saturday in the person of Pte. Roy George MacNeal, who recently returned from overseas after being in the harness for over three years. The happy bride was Miss Mary Sackett of Fenelon Falls. They will make their future home on Cambridge-st., north. The groom is an employee of the Grand Trunk Railway.

The ceremony was performed at the Methodist parsonage by Rev. E Val. Tilton.

There were 693 persons admitted to this country at the two ports of Windsor and Walkerville last month, compared with 256 in February.

VICTORIA IS BANNER ORANGE CO.

Largest Number of Initiations in the Year—

Gratifying Reports

Cornwall, March 20.—The sixtieth annual meeting of the Grand Orange Lodge of Eastern Ontario opened here yesterday fully 250 representative members of the order being present.

In his address Grand Master Landon made reference to the large number of members of the order who enlisted for overseas service, the Orange Order supplying more enlistments than any church or other institution in Canada, which was ,he said, sufficient to prove that the members practice what they profess, viz., loyalty to God and King and Country.

Gratifying Reports.

In his report Grand Secretary F. M. Clark of Belleville pointed out that the percentage of enlistments according to population in each Province was given as follows:—British Columbia, 12.3; Manitoba, 13.9; Nova Scotia and Prince Edward Island, 4.8; New Brunswick, 6.4; Ontario, 9.7; Quebec, 3.15; The statistical report of Mr. Clark was one of the best in the history of the order, showing a net increase in membership of over 700. The Grand Lodge of Ontario East now consists of 25 county lodges, 84 district lodges and 493 primary lodges, with an active membership of 19,160, and holding lodge property valued at $456,000. The three banner counties for the year with the initiations were Victoria 179, South Hastings 157, and Carleton 103.

The report of Grand Treasurer W. C. Reid of Belleville showed the finances to be in the healthiest condition in the history of the Grand Lodge, with a large sum invested in Government war bonds.

The Grand Master called upon Judge E. H. McLean of Pembroke to reply to the greetings of Mayor Fetterly. Judge McLean, who is an old Cornwall boy, in the course of his speech, said: "As Orangemen we meet to discuss matters relevant to our country's weal, with no malice in our hearts towards our Roman Catholic fellow-citizens."

Quebec Officer Speaks.

Right Worshipful Brother Rev. Chas Reid of Huntingdon, Grand Master of the Quebec Grand Lodge, was introduced to the lodge, and delivered a short address. He referred to the enlistment figures of the various Provinces, as given by the Grand Secretary, and said it would be found that the large share of the three per cent. enlistment in Quebec came from the English-speaking section of the Province. With its 60 Orange lodges actively at work and healthy and vigorous he hoped they would be able to take a prominent part in the reconstruction following the war.

CORP. SCOTT HOME AGAIN

Corp. Fred Scott, son of Mrs. Scott, Sussex-st., returned last week from overseas and was met at Grand Trunk depot by a large course of friends and members Soldiers' A.d Welcoming Committee. Corp. Scott is looking well, and feeling just as fine. He expressed himself glad to be home again and to have the opportunity of getting into civies again.

Corp. Scott went overseas with a Toronto unit and was transferred to one of the railway battalions. Although not wounded he suffered a spell of illness, which kept him in the hospital for some time.

Troubled With Kidneys For Over Three Years.

WAS CONFINED TO BED.

Mrs. George Gray, Hopewell Hill, N.B., writes:—"I had kidney trouble for over three years, and was so bad I was confined to my bed. First I contracted a bad cold and it went to my kidneys, and I suffered dreadfully. I got the doctor, but he did me very little good. I tried all kinds of kidney pills, but got very little help. One of my neighbors came in to see me and told me to get Doan's Kidney Pills and give them a good trial. I used five boxes and they have cured me so that I can sleep all night without being disturbed, and I feel better in every way. I cannot say too much in favor of Doan's Kidney Pills."

Doan's Kidney Pills are just what their name implies; a pill for the kidneys and the kidneys only. When you ask for "Doan's" see that you get them put up in an oblong grey box with our trade mark "The Maple Leaf". Price 50c. at all dealers or mailed direct on receipt of price by The T. Milburn Co., Limited, Toronto, Ont.

INTESTINAL PARALYSIS

"Fruit-a-tives" Quickly Relieved This Chronic Trouble

589 Casgrain Street, Montreal.

"In my opinion, no other medicine is so curative for Constipation and Indigestion as 'Fruit-a-tives'.

I was a sufferer from these complaints for five years, and my sedentary occupation, Music, brought about a kind of *Intestinal Paralysis; with nasty Headaches*, belching gas, drowsiness after eating, and pain in the back.

I was induced to try 'Fruit-a-tives' and now for six months I have been entirely well". A. ROSENBURG.

50c. a box, 6 for $2.50, trial size 25c. At all dealers or sent postpaid by Fruit-a-tives Limited, Ottawa.

T. F. Matthews For Seat on Hydro Com.

Eight prominent and capable Ontario men have been named as fitting nominees to fill the vacancy in the Hydro-Electric Commission of Ontario caused by the dath of Mr. W. K. McNaught. These names have been forwarded by the Ontario Municipal Electric Association to the Government, and they include that of Mr. T. F. Mathews, of Peterboro, who for some time so acceptably filled the chairmanship of Peterboro Utilities Commission.

OBITUARY.

William Thornton Cust Boyd.

The passing of the late Mr. Boyd on Saturday evening March 15th removes from the community one of its foremost citizens. Mr. Boyd, was the youngest son of the late Mossom Boyd which has been a household name for over half a century. He was prominently identified with the Mossom Boyd Co., in the lumbering business at Bobcaygeon for many years with the Cowichau Lumber Co., of British Columbia, with the Trent Valley Navigation Co., as president which at one time had a fleet of steamers on the Kawartha Lakes, between Lakefield, Chemong, Bobcaygeon, Lindsay, Fenelon Falls and Coboconk. He was also identified with the Mossom Boyd Co., in farming operations, the Company besides having its farm one mile south of the village had also an extensive farm and cattle ranch at Prince Albert, Sask.,

Mr. Boyd was also an enthusiastic curler, being a charter member of the local club and a curler of some notoriety being one of the Tankard winners in 1893. He took more than a passing interest with the home club. When the rink was enlarged 20 years ago. Mr. Boyd supplied the lumber free of charge.

He was also fond of his annual hunting outing in the fall, being for the last 15 or 20 years connected with the Boyd-Bottum-Bardeau party and always looking forward to the hunt eagerly.

The deceased had been ailing for five years past. He was educated at Trinty College School, Port Hope, and later at Upper Canada College. After finishing his course he returned to Bobcaygeon to reside, and there with his father and brother he was largely interested in the lumber business.

He was an ex-reeve and councillor the village always taking a keen interest in local matters and a member of the church of England.

About a year ago he removed to Peterboro to reside with his sister, Mrs. Alfred Belcher, and to be under his physician's care.

Mr. Boyd's failing health is largely attributed to the series of shocks he underwent in the death of his three sons, all of whom died in the last two years. Pte. Thornton Bridge Boyd, who was mortally wounded at Sanctuary Wood, while on active service with the Princess Patricia Regiment, and who succumbed to his wounds at the Casualty Clearing Station on June 15, 1916; Eric Mossom Boyd, a divinity student, studying at Ridley and Trinity College, who was accidentally drowned at Pigeon Lake, in October 1917, and Herbert Cust Boyd, who held a commission in the Imperial Army, with the King's Own Yorkshire Light Infantry, and who died in the city on Feb. 19, 1918, from the effects of the gass and shell shock received at Paschendeale: The latter son, Lieut. Boyd, attended the Royal Military College for one year, and was a student at Ridley College. Three daughters survive, namely, Rosalind (Mrs. C. E. Dowding) Toronto; Gladys R., of Peterboro, and Aileen, who is attending St. Hildas' College, Toronto.

The funeral will be held to-day at Peterboro. Service conducted by Canon Davidson, assisted by Rev. Mr. Mind, will be held in St. John's church. Interment at the Little Lake cemetery.

CONDITIONS ON THE FARM

Ontario Department of Agriculture Report For March.

The following is a summary of reports made by agricultural representatives to the Ontario Department of Agriculture.

The mild weather has helped owners of live stock to bring their animals with less drain than usual upon fodder stores. There is plenty of both grain and roughage on hand, although there are some compaints that corn ensilage is poorer in feeding quality than in most years. With the drop in the price of oats, farmers are feeding more of that grain to their live stock.

Cattle are reported to be in fair condition, and are lookin condition and are being marketed about as usual for the time of the year. A live stock shipping club in Peterboro sent three carloads of cattle and three of hogs in the last two weeks.

The milk flow is keeping up well, and good grade Holstein cows are bringing from $100 to $175.

Horses are selling in Petrboro at from $150 to $175, but there is no great demand.

Hogs are not going to market in large numbers, and there is a tendency to turn them off somewhat light or unfinished. Prices have slightly improved, and now range from $16.50 to $17.75 a cwt. Little pigs are selling from $6 to $8 each, but at a recent auction salt in Brant some eight weeks old pigs brought $12 apiece.

The marketing of field crops is slow, notwithstanding the great quantity of grain reported to be on hand. Hay is scarce, and is selling at from $18 to $25 a ton. Alfalfa is bringing $22 a ton in Norfolk. There is an abundance of shelled corn in the southwestern counties, and Kent reports that some kept for seed is now being fed to the hogs.

About thirty cars of seed oats have been sent from Brant to the the west, and eight from Norfolk through the seed commission.

Notwithstanding that most of the fall wheat fields have had little or no protection for the last two months reports regarding the crop are still hopeful.

Several representatives look for an increased acreage of spring wheat. Prince Edward's opinion, however, is that there is a tendecy to sow less seed of that and the other cereals and to go more into the growing of peas an dother canning factory products.

Owing to the remarkable open weather prevailing this wintre, more outside work than usual has been done.

The Huron representative states that a large number of farms are changing hands at prices varying from $6,000 to $12,000 a hundred acres, according to location and equipment.

Capt. Henderson And Bride Home

Capt. Roy Henderson and his young Scottish bride arrived in Lindsay this morning from overseas, having arrived a couple of days ago at the port of Halifax. They were greeted by a large following of friends as they stepped off the C. P. R. train at 10:45 a.m. and also by showers of confetti.

Capt. Henderson enlisted in Regina in 1916 with the 224th battalion, Forestry. He has been actively engaged with that unit ever since. He was recognized as an invaluable officer.

The Henderson family figured prominently in the big war, no less than three sons of Mr. and Mrs. Sam. Henderson, St. Paul-st., being engaged in the service, the other two soldier sons being Earl and Gordon Henderson, the former with the 67th Bat., of Barrie, and the latter having enlisted in Lindsay.

The many Lindsay friends of the family are glad to welcome the boys back again T.hey have served for King and Country faithfully and well.

Funeral of the Late E. D. Hand

Veteran Newspaper Man Laid to Rest — Service in The Church

Fenelon Falls, March 21. — The funeral of the late Mr. E. D. Hand was held yesterday afternoon and was attended by a large number of friends. The remains were conveyed to the Anglican church, where service was held by Rev. Mr. De Lom, interment taking place in the Fenelon cemetery.

The pall-bearers were: Messrs. T. Robson, Geo. Martin, Wm. Deyman, H. Pearce, J. Dixon and Wm. Perdue.

WANTED—General Farm hand for whom a comfortable partly furnished house and garden provided. good wages. Apply to Jno. G. Morrison, Beaverton, Ont. —w-21,-28.

Ranch to Rent at Hall's Station, overlooking Sturgeon Lake, nine miles from Fenelon Falls. Lots of watre and grass. Apply to A. Robe, 74 Ellis-ave., Swansea, Ont., w 13, 20, 27, 3.

Kirkfield Wants Hydro-Electric

The Hydro-Electric Commission, Toronto, received a deputation from Kirkfield Tuesday seeking Hydro power. Sir Adam Beck advised them to apply for legislation under the act.

Licensed Auctioneer for the County of Victoria

Auction Sales Promptly Attended To.

JAS. CASEY, Valentia, Ont.

Little Britain 'Phone Connections.

M. E. JOHNSTON

LICENSED AUCTIONEER FOR COUNTY OF VICTORIA

Phone or write—Fenelon Falls, Ont.

SKATES

Skates sharpened and Polished.

Keys made for Locks.

Gramaphones repaired.

at

GEO. W. SHEPHERD'S

William Street North, Lindsay.

DENTISTRY.

DR. NEELAND.

In February a man travelled from west of Moose Jaw, that distance specially to get an entire set of teeth from Dr. Neelands. Office over Spratt and Killens store. Phone office 410, Residence 219.

DR. S. J. SHANNON
Dentist.
Honor Graduate of Detroit College of Dentistry, and Post Graduate of Royal College of Dental Surgeons, Toronto.
Dental operations of all kinds carefully performed at moderate prices. Office over G. A. Milne's, Kent-st.

DR. H. IRVINE
Dentist.
(Formerly of Neelands & Irvine). First-class dentistry practised in all its branches at moderate prices Office in the new Beall Building.

BARRISTERS, Etc.

McLAUGHLIN, FULTON, STINSON & ANDERSON, Barristers, Solicitors, and Notaries. Money to loan. Special attention given to investments. Offices; Dominion Bank, corner of William and Kent sts., Lindsay. R. J. McLaughlin, K.C., A. M. Fulton, B.A., T. H. Stinson, J. E. Anderson, B.A Fenelon Falls—Tuesday; Woodville—Wednesday; Cannington—Thursday.

MOORE, F. D., Barrister, etc. solicitor for the Canadian Bank of Commerce. Money to loan on mortgages at lowest current rates. Office, William-st., Lindsay.

MONEY TO LOAN.

LEIGH R. KNIGHT, Barrister, Solicitor, Notary Public, etc. Solicitor for Home Bank of Canada. Representing Waterloo Mutual Fire Insurance Co., of Waterloo; Federal Life Assurance Co., of Hamilton; Empire Accident and Surety Co., of London, Ont. Office over Home Bank, opposite Post Office, Lindsay.

FOR SALE—A farm of 100 acres of clay loam, on east half of lot 27, concession 8 in the township of Verulam. 75 acres tillable, balance in pasture and bush. The house is a log house 18 ft. by 24 ft., kitchen 18 ft. by 24 ft., woodshed 12 ft. by 24 ft., driving shed 20 ft. by 30 ft., horse stable 18 ft. by 27 ft., barn 26 ft. by 60 ft. There are two good springs and a well. Five miles from Bobcaygeon. One mile from school. For further particulars apply to Mrs. Annie Newman, Bobcaygeon, R. R. No. 1.

Pumps, Windmills Gas Engines

Be your own agent and call at my shop, Russell st., Lindsay, and see what I can save you on Pumps, Engines, Waggons, Mowers and all farm implements. On a Seeder I can save you from $15 to $20 and other goods accordingly. Seeders for $115.00, Plows $18.00.

JOHN DENNIS

Russell St., Lindsay

COBOURG BEAT LINDSAY FOR THE ANNUAL ORANGE LODGE GATHERING

Cornwall, March 24.—The concluding session of the convention of the Grand Orange Lodge of Ontario East was held here Friday. The report of the auditors showed the finances of the order to be in excellent condition.

A heated discussion took place on the question as to the time of holding the grand lodge meeting some desiring the holding of it in March and others favoring June. The present time was adhered to by a standing vote.

Rev. F. D. Woodcock of Brockville and Rev. Geo. Nickle of Myrtle put through a strong resolution praising the stand Manitoba has taken on the school question, and hoping the other western provinces that have already done something in this matter may bring it to pass that English alone shall be the language used in the schools of the western provinces.

Place of Meeting.

An interesting race took place between the towns of Lindsay and Cobourg for the next place of meeting, the Grand lodge deciding by a large majority to go next year to Cobourg.

The election of officers was the last business of the convention. The result was as follows:

R. W. grandmaster, W. E. Tummon, Crookston; deputy grandmaster Dr. J. W. Edwards, M.P., Cataraqui; junior deputy grandmaster ,Chas A. Lount, Cornwall; grand chaplain, Rev Alex. F. Fokes, B.A., B.D., Riceville; grand secretary, F. M. Clarke, Belleville; grand treasurer, W. C. Reid, Belleville; grand lecturer, Walter Hill Ottawa; grand director of ceremonies, R. A. Graham, Kingston; grand auditors, E. A. Armstrong, Hintonburg and W. H. Birtseh, Richmond; deputy grand chaplain, Revs. Geo. G. Wright, Navan; T. B. Meodie, Maberly; L. E. Gosling, Northfield; George Nickle, Myrtle; A. L. Geen, Belleville, R. H. Spencer, East Camden; John Puttenham, Escott; W. H. Clark, Cavan; F.D. Woodcock, Brockville; Dr. J. H. Philip, Ottawa.

BURNT RIVER BRIDGE ACT BEFORE THE PROVINCIAL HOUSE

The following Bill, an Act respecting the Burnt River bridge, in the township of Somerville, has been presented to the Ontario House for action:

Whereas the corporation of the township of Somerville has, by its petition, shown that the bridge across the Burnt River on the Bobcaygeon road, in the said township of Somerville, at the village of Kinmount, is on a deviation of the Bobcaygeon road, which is the boundary road between the counties of Victoria and Peterboro, to the northern boundary of the said counties and thereafter the boundary line between townships in the Provisional County of Haliburton, originally part of the said counties, and owing to physical difficulties or obstructions existing on the boundary line between the two counties, the said deviation does not return to the said boundary ine until it crosses into the County of Haliburton, and the said bridge is used very largely by the inhabitants of the County of Peterboro, and has prayed that the bridge be declared to be a bridge on the boundary line between the said counties for the purposes of sections 452 and 455 of The Municipal Act; and whereas upon a reference to the Ontario Railway and Municipal Board the said board has found the facts as set out in the said petition and has reported that the said bridge is a bridge on a deviation of the boundary line between the Counties of Victoria and Peterboro and has otherwise reported in favor of the said petition; and whereas it is expedient to grant the prayer of the said petition:

Therefore, His Majesty, by and with the advice and consent of the Legislative Assembly of the Province of Ontario, enacts as follows—

The bridge across the Burnt River on the Bobcaygeon road at the village of Kinmount, in the township of Somerville, is hereby declared to be a bridge on a deviation of the boundary line between the counties of Victoria and Peterboro within the meaning of sections 452 of the Municipal Act, and shall be maintained or erected, as the case may be, by the corporations of the counties of Victoria and Peterboro, and in the same manner and to the like extent as though the said bridge were on the actual boundary line between the said counties.

T. H. STINSON.

Crown Attorney, who with Mr. R. J. McLaughlin, K. C., has won distinction because of the decision of the Privy Council of England in refusing to hear the appeal from the Supreme Court in the Orr will Case, of Bobcaygeon. There were some 90 claimants for the estate of $167,000. Messrs. McLaughlin and Stinson represented Mary Cameron the other chief claim being from the Christian Science Church. Some of the most renowned lawyers in Canada were engaged on the case, which is recognized as one of the most important that has ever occupied the attention of the Courts.

SANDRINGHAM.

Sandringham, March 25. — Mr. Percy Gilmour spent the week end in Toronto.

Miss Pearl McFadyen spent Sunday at W. H. Campbell's.

Mr. Dougald McEachern, of Toronto, spent the wee kend with their parents, Mr. and Mrs. A. D. McEachern.

Mr. and Mrs. R. Foreman, of Glenarm, spent Sunday with her parents, Mr. and Mrs. J. Gilmour.

Mr. and Mrs. A. Jewell spent Sunday at M. J. Morrison's.

Quite a crowd attended the pie social and play held at the Lorneville school last Friday night. All report an excellent time.

Miss Pearl Mackin is spending a few days with friends in Cannington.

Mr. Harold Kerr, of New Liskeard, is spending a few days with his parents, Mr. and Mrs. Ed. Kerr.

Mr. Jack and Minnie Camplin spent Monday afternoon with Miss Mary and Malcolm McEachern.

Mr. J. McMillan, Albert Parson and Neil McMillan spent Sunday evening at A. D. McEachern's.

Mrs. Chas. Spencer and Miss Eva Kerr spent Sunday with their sister Mrs. F. McInnis.

Mr. W. Kerr spent Saturday afternoon with Mr. L. Cameron, Woodville.

The ribbon belt of black satin is the now popular belt of Paris.

The long double train accompanies many short evening gowns.

One robbery a night has been Brantford's record for some weeks past.

Kirkfield Farmer In Police Court

Peterboro Review: Andrew Crawford, a young farmer residing near Kirkfield, Victoria County, appeared in police court Saturday morning charged with being a defaulter under the M.S.A.

J. Fordyce Strickland appeared in his behalf and as the Crown asked for a remand until such time as the lat arrived, this was granted, Thursday being set as the day for resuming the case.

Mr. Strickland's client did not elect or plead, and his counsel asked for his temporary release upon bail. Crawford is the owner of a very fine farm comprising 300 acres of land with a brick house and modern buildings situated upon it, and Mr. Strickland asked that the accused's own bond be taken upon proof being furnished of his title to the property. He also stated that the brother would arrive here at noon and that he would go upon another bond for the young man.

Mr. Hatton was satisfied, and Magistrate Dumble promised that Crawford should be allowed to go until the day of the trial, if it could be shown that he was the owner of sufficient property to make his surety acceptable.

Gill — Raby.

A quiet wedding took place at the home of Mr. Howard Gill, St. Mary-st., on Wednesday, March 19th, when Mrs. Etta Raby was married to Mr. Richard Gill, both of Gooderham. The ceremony was performed by Rev. H. Bryant, of the Baptist church.

THE THISTLE, THE ROSE AND THE SHAMROCK

Below will be found a copy of the address on the above subject recently delivered by Mr. Eachern Smith at the Boys' Oratorical contest held in the Collegiate Institute:

The thistle, the rose and the shamrock, as emblems of the three peoples of the British isles, are standing more in the limelight of the world to-day than perhaps ever before. These peoples who have just merged victorious from a terrific war, these peoples, who were willing to plunge headlong into the struggle for the sake of their honor, or for the sake of a mere scrap of paper, these peoples, the Englishman, the Irishman and the Scotchman have formed an empire which is altogether unique. Although united as brothers these peoples differ in characteristics and one may distinguish them by their different peculiarities, whether he meet them in their homeland or abroad.

The three were standing on the street in London viewing the spire of St. Paul's cathedral. A passer-by who chanced that way, seeing the possibility of a little sport, asked the Englishman how much he'd take and sit on that steeple all night; he hastily replied I'll take one shilling. He then asked Sandy what he'd take, and after surveying it critically, Sandy cautiously replied, what'll you gimme? The question was then asked Pat what he'd take, and he got the ready answer, sure man, I'd take a bad cold. The answer of each of these men is typified of their nation, the ready answer of the Englishman, the canny Scotchman, always looking for the best possibilities in a deal and the Irishman with his wit.

We will study these three men in turn, first then let us consider the Scotchman. He lives in a country small in size, but mighty in deeds. He is a true patriot, which has been proven to the world by the thousands of white crosses which stand to us as a memorial for many a brave Scotchman, who counted his country's need greater than his life. Whenever we meet him, though he may be separated from his native home by leagues of land and sea, he always has a warm spot in his heart for the land of the heather. He is sai dto be somewhat close-fisted, and although this is often exaggerated, we know him as a shrewd contriver and for his ability in business methods. He counts hospitality one of his highest social duties, and if one ever has the occasion to tarry by the fireside of a Scotchman he can rest assured he will receive the very best obtainable. Scotland is the corner-stone of Presbyterianism and in the history of that church the Scotchman figures prominently. Who can speak too highly of those courageous people, in the days of the covenanters, who were brave enough and big enough to stand before their oppressors and make the declaration, "We are this day in arms for a broken covenant and a persecuted kirk," and many women and children as well as men died martyrs for their cause.

He is a heroic fighter and many a time has an enemy fled in terror before the onslaught of the kilts, as they rush on, shouting their slogan, "Scotland Forever."

Now let us consider the Englishman. He is famed the world over as genius in government and as a statesman. English statesmen hold a place in the pages of history, which is not to be compared with that of any other country, such statesmen as Walpole, Pitt, Gladstone, or to come nearer to the present day such men as Earl Grey or Lloyd George, men of wonderful ability, men who labor unceasingly and devote their utmost energy for the betterment of mankind. He is self-reliant and honest, an Englishman's word is as good as his bond and his bond as good as his life. In organization the Englishman is hot to be excelled, and it is due much to his efforts and his ability that the colonial system of Great Britain has been such a huge success, due much to him that the colonies would stand behind their motherland to the last man and the last dollar. He is a man of high ideals, yet a man of action, not the kind that sit and dream all day waiting for providence by some miracle to work out his ideals, but rather the type that is willing to devote his utmost energy for its accomplishment. He may have his faults, he is somewhat pompous and is often criticized for his pride. He is proud, but can you blame him? A citizen of that little country, which is the centre of the greatest empire the world has ever seen, would it not thrill the pride of anyone to be able to claim such a country as the land of his parents age. He has a high sense of patriotic duty, and an ardent lover for freedom, and nothing is too dear for him to sacrifice that it may be maintained.

We now come to Ireland. This country has the saddest history of all because it has always been divided within its own borders, and we admit the truth of the saying, "An Irishman never knows what he wants and he's never satisfied till he gets it." Three of the provinces of Ireland have a large Roman Catholic majority, Ulster alone having a Protestant majority. This difference in faith is a great barrier in the progress towards a United Ireland. But whatever we may say of the Irishman, we can term him as nothing short of a happy-go-lucky fellow, and whenever we meet him, whether the day be cloudy or bright, whether his pocket-book be empty or full, he always wears that good old Irish smile that never comes off, and which is worth more to a man than a pocket full of money. The call of a friend is very sacred to an Irishman, and if you can claim him as such he's your friend to his last dollar and his last breath, but if he's your enemy he's your enemy to the last dollar and his last breath.

He has a big heart and is very generous, but if you're hard up and in need of a dollar it's a good policy to find Pat. In 1914 Ireland was on the verge of a civil war, but when the war cloud threatened Great Britain she hastily threw aside her own petty grievances and put her shoulder willingly to the wheel with the rest of the empire against a common foe, and our hearts swelled with gratitude towards her, and we felt like singing that good old Irish song, "There's nothing too good for the Irish."

These three peoples, the Englishman with his statesmanship and self-reliance and the Irishman with his generosity and the Scotchman have formed an empire upon which the sun never sets, with his practicability and shrewdness, an empire which stands before the world as a model of democracy; it was these three that rose to the occasion in 1914 and were willing to sacrifice their dearest ande best, willing to sacrifice the pleasure and comfort of peace and involve themselves in war, with its bloodshed and desolation, to protect the liberty and integrity of the thistle, the rose and the shamrock from the menace of German autocracy.

Canada's Population Now 8,835,000

Ottawa, Ont. March 19.—Canada's estimated population was given to the Commons this afternoon is 8,835,000. The census of 1911 showed 7,206,643.

PURCHASED A FARM.

Mr. Howard White, of Pittsburg, Pa., has purchased the old White homestead in Mariposa township, and has already located on the farm Mr. White has been following the occupation of contractor for a number of years. He is a brother of Dr. J. A. White of Lindsay.

ELLIOTT Business College

Yonge and Charles Sts., Toronto. Has superior courses, equipment and teachers. It makes good every claim and promise. Every graduate of the last three years has promptly secured employment. Open all year. Write for Catalogue.

W. J. ELLIOTT, Principal

The Princess Pats Are Demobilized

Ottawa, March 20.—The famous Princess Patricia's Canadian Light Infantry, Canadian Expeditionary Force, is no more. Demobilization was completed shortly after 7 o'clock last night, the last man being discharged an dthe unit disbanded. It is considered the demobilization constitutes a record for speed, as the men did not reach their barracks for dinner until shortly before 1 o'clock this afternoon. There was a touching scene as Lieut.-Col. A. H. Gault, the organizer of the unit, bade the men farewell. Many of the men left for their homes tonight, those living at a distance being provided with first-class sleeper accommodation and tickets, in addition to generous allowances for meals en route. Toronto and Western men were among those leaving tonight.

BORN

McGILL.—To Mr. and Mrs. Herb McGill, William-st. north, on Tuesday, March 18th, a daughter, Hazel Doreen.

Presentation at Peniel

Other Items of Interest to Farming Community.

Black's Schoolhouse, March 18.—Mr. Harold Copeland spent Saturday last at Argyle.

A number from here attended the carnival and dance held in the skating rink, Cannington, on Friday night last.

Mrs. Neil MacLean has returned after spending some two weeks with her son at Salem.

Mr. and Mrs. William Squires entertained a few of their friends to a roast on Tuesday evening last.

The U. F. O. are having a social evening in Peniel church on Friday evening. They have Mrs. Webster, Cambray, and Mr. Sandy as two of their main speakers. A hearty invitation is extended to all in the surrounding community to come. Lunch will be served by the ladies.

The League presented Mr. and Mrs. Arthur Squires (nee Miss Birdie MacLean), on Tuesday evening last with a handsome cut glass fruit dish. The address was read by Miss Myrtle Brintnell.

To Mr. and Mrs. Arthur Squires:

Dear Friends,—As fellow members of Peniel Epworth League we are here to show you in some slight measure our appreciation of your work in our society, as a member in our League since it has been organized. W eare glad to think that this is not a farwell address. As a slight token of the esteem in which you are held we ask you to accept this small present, and as you begin in your new home, we wish you both much happiness and every success.

Signed on behalf of the Peniel Epworth League: Lena Wright, Frank Hardy, Charlie Osborne, Harold McKague, Victoria Teel.

Mr. Squires responded in a few words, thanking them, and inviting them all to their home.

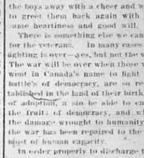

The war is over—at least we hope so, and every human person wants to believe it is. The boys are returning almost daily in two's and three's Some are being met at the depot by friends and relatives, and by loyal citizens who never knew the soldiers before they went overseas and who do not know them when they return. These are the loyal people who sent the boys away with a cheer and want to greet them back again with the same heartiness and good will.

There is something else we can do for the veterans. In many cases the fighting is over—yes, but not the war. The war will be over when those who went in Canada's name to fight the battle's of democracy, are so re-established in the land of their birth, or of adoption, a sto be able to enjoy the fruits of democracy, and when the damage wrought to humanity by the war has been repaired to the utmost of human capacity.

In order properly to discharge this debt it is necessary for every man, woman and child of the age of reason, to understand the cause of the war, to appreciate the extent of human sacrifices involved, to realize the benefits arising out of the war, and fully and constantly to recognize their obligations to their fellow men.

Such an understanding cannot be imparted by any one governmental agency. It requires individual effort just as winning the war required individual effort. It furthermore, requires the efforts of every medium or organization that has to do with the social and economical betterment of all the people. Therefore the efforts of the government to re-adjust conditions to a better basis should have the assistance of religious, social, fraternal, business, educational and all other classes of organizations.

Now that many of the boys are home safe there should be a determined effort to get them back into civic life with good positions. Lindsay citizens can all help. If you have positions open call up the local representative of the Employment and Service Branch of the Soldiers' Civil Re-establishment. There are many returned men looking for work. Safe home—yes, but let all co-operate in getting the veterans back safe on their jobs again.

LARGE CLASS OF CANDIDATES.

On Thursday evening the degree team of L. O. L. No. 32 raised a large class of candidates to the Royal Blue Degree. The work of the team was greatly appreciated by the large number of members present. Their new paraphernalia was used for the first time.

HAS COUSIN IN SIBERIA

How Canadian Soldiers Are Faring in Siberia

Capt. Roy Foster, who is a cousin of Mrs. J. T. Clark, of Cambray, writes his mother from Siberia as follows:

"The past week has been full of new experiences. I trust you received my cable. I got it away with some difficulty. My first one did not meet with Russian approval The charge is awful, $1.50 per word, including address and signature.

On Sunday we lay in the harbor and disembarked Monday morning in 27, below zero. The wind was in our backs and the five-mile hike to the first barracks through Vladivostock's hilly streets was warm enough. At the barracks we stayed over night to give the men a chance for a bath, new clothing and blankets, but on the day following no water was available; so we came on the remaining six miles to our present abode. As you will see, we are quite a distance from the town As there is little inducement to go there I will content myself with army quarters.

Good Accommodation.

As for barracks, I never saw anything half as good in my military career. These places, built of stone on a massive design, were erected during the Russian-Japanese war. Each room is fitted with a specially designed stove which takes up considerable room. The one in my room is about six feet square and extends to the top of a ten-foot ceiling. I thought at first it must consume nearly a quarter of a ton of coal a day, but the fire box is very small and the stove is lined with fire brick and asbestos. Once thoroughly heated it will keep the room exceedingly warm for two or three days without more fuel. Sounds fishy, but I was so hot at first I ordered my fire out for twenty-four hours.

We have one large building for the officers. I have one large room to myself, and am quite comfortable. All my goods came through fine. The men's barracks are situated fifteen minutes walk away and are as comfortable as our own.

To-day, after church parade, I was testing out sixteen new machine guns, and every one works like a charm.

Hilly Country.

The country is very hilly here and quite black looking just now, but I should imagine very pretty in summer. The bay is just below us, —a relief from the hills around. It is like taking physical training to climb the path to work each day.

Plenty of Food.

The food situation here is favorable—apparently plenty of everything. In my next I hope to be able to tell you something about the people."

Flight Lieut. Fisher Arrived Home To-Day

Flight Lieut. Clarence Fisher, son of Mr. and Mrs. T. A. Fisher, William-st., north, arrived home this morning via C. P. R. but as he was not expected to arrive until this evening, no person happened to be at the depot to greet him, and welcome him home again. However, as Lieut. Fisher had expressed the wish over the telephone from Toronto that he did not want any demonstration in his behalf, the madest young soldier got his wish.

Lieut. Fisher has been in the service for over two years, connected with the Royal Air Force. He figured in a crash in which he received injuries, and also took part in many aerial flights, but luckily came throu all right. His many Lindsay friends will be pleased to see him back in their midst again.

IN MEMORIAM.

GOSTLIN.—In loving memory of my dear wife and mother Elizabeth Winterbarn, beloved wife of Thos H. Gostlin, who departed this life March 24th, 1917.

"Two years has past—no still we miss you
Never shall your memory fade,
It was God who called you Mother
To that Home beyond the grave."

Husband and Daughter

OXFORD MEMORIAL TABLETS

Woodstock, March 19—The Oxford County Council to-day appointed a special committee to procure metal tablets for each municipality on which the names of Oxford boys who went overseas will be placed. It is the Council's intention, if possible to secure war trophies taken by the Canadians, which will be made into tablets. A grant of $50 was made to each of the county fair associations.

SGT. HARTWICK AND BRIDE ARE HOME

Sergt. John Hartwick and his bride arrived home last week from overseas and were given a rousing reception at the Grand Trunk depot as they stepped from the train.

The groom, who is well known in town, and whose home is on Melbourne-st., has been to the theatre of war twice. He first went over with the late Col. F. Holmes Hopkins and was invalided home. He afterwards returned to England and got to the front again.

Mrs. Hartwick comes from Ireland, this being her first visit to Canada.

Lindsay friends will join with The Warder in congratulating Mr. and Mrs. Hartwick, and wishing them every prosperity and happiness.

Pte. Skipworth Home Again

Pte. Leo. Skipworth returned last week from overseas, and was given a rousing reception by his friends as he stepped from the C. P. R. Toronto train. He is looking the picture of health and reports a splendid voyage home.

Pte. Skipworth has for some time past been attached to the Princess Pats Canadian Light Infantry, and figured in the big reception tendered this unit on their arrival at Ottawa. He was also present at the wedding of Princess Patricia in England.

Previous to enlisting Pte. Skipworth was employed at the uptown office of the Dominion Express Co. and afterwards as a brakeman on the C. P. R.

Farmers to Get Land Held By Speculators

Winnipeg, March 26—Thousands of United States farmers will be located in Western Canada on land now held by speculators and by large land companies, if plans which have been formulated by the Federal Government can be carried out, said J. Bruce Walker, Chief Inspector of Immigration, at a meeting in this city.

The plan calls for the forming of land owners' associations in the Prairie Provinces, with a paid Secretary in each.

Mrs. Margaret Graham.

After a short illness of one week Mrs. Margaret Graham, wife of the late Thos. Graham, passed away at the old homestead, lot 18, con. 11 Eldon, or near Glenarm. The deceased lady, who was well-known and highly respected in the community, was 73 years and 8 months of age. She was born within a mile of the homestead, where she had lived practically all her life.

Left to mourn her loss are the following sons and daughters: David of Cameron, Thomas and Colin of Woodville, Archie at home, Mrs. Sam Cuff at home, Mrs. J. McKay of the Glen, Mr. Peter McNabb of Mariposa, is a brother and the following are sisters: Mrs. McKay of Glenarm, Mrs. Morrison of Windsor, and Mrs. Blue of Dutton, Ont.

WHO WILL BE WOMAN M. P.?

An now who will be the first woman to be member of Parliament in Ontario, and the first woman mayor or alderman? The next elections, both Provincial and Municipal, should

Some women should always wear the collar high in the back no matter what the style.

W. H. CRESSWELL
Opposite Library LINDSAY
Monuments Cemetery Work

THE CANADA PAINT CO.
PRISM BRAND
READY MADE PAINT
Made from Pure Lead and Linseed Oil.
McLENNAN & CO

THE WATCHMAN-WARDER

Established 1856. PAGES 1 TO 6. LINDSAY, ONTARIO, THURSDAY, APRIL 10, 1919. $1.50 Per Year.

County Victoria dec 1918

TORONTO VETERANS MARCH OUT TO PROTEST AGAINST W.C.TU "TAGS" —W.C.TU WORKERS CALLED IN OFF STREET

"These Are the People Who Tried to Stop Our Cigarettes," Reads Notice—Tags Not Sold in Patriotic Interest.

Toronto, April 5.—At two o'clock Friday the Mayor and Police Commissioners held an emergency meeting which resulted in the W. C. T. U. workers being called in off the streets because of the demonstration by the veterans against the Tag Day.

The action of the W. C. T. U. in instituting a tag day has drawn a protest from the veterans. Notices were posted in the veterans clubs in the cit yto the effect that a parade would be held at 2.30 in the afternoon. Many veterans who bought tags without knowing the reason have discarded them in baskets provided for that purpose in different veterans' associations. One of the notices reads as follows:

To-day is tag day. These are the ones who tried to stop the boys from receiving cigarettes in the trenches. They tried to stop our rum issue. Treat them accordingly.

Tags were discarded ȟn dthe veterans are highly indignant that a tag day should be imposed on themselves and the general public without any notice being given in the newspapers.

Meeting at City Hall.

The spark of antagonism that has been smouldering among the returned soldiers against the Women's Christian Temperance Union, broke iato flames first at noon. A returned soldier elected himself as spokesman and scored the alleged action of the W. C. T. U. in endeavoring to stop the soldiers' smokes while they were serving in France.

"Beware; Don't betray your Comrades iin France," was one of the many signs carried by the men.

"They did us for all they could, and now they want our money," read another, while on a large blackboard in front of the Triangle Club wa sthe legend: "Returned men, don't disgrace yourselves. Don't buy W.C.T.U. tags."

HON. J. A. CALDER.
Minister of Immigration and Colonization, who may be placed at the head of the new Department of Public Health.

EX-KAISER IN AN INTERVIEW PUTS UP THE PLEA OF "NOT GUILTY"

The Kaiser is entirely impenitent. As for being placed on trial, he laughs at the idea. He says: "I am answerable for my conduct only to God." He expresses amazement at the judgment which regards him as the guilty cause of the war. "I did not want war. Nicholas did not want war. George did not want war," he says, with energy. "No ruler wanted war. We were all against war. The war was made by diplomatists."

Wilhelm declares the sinking of the Lusitania was a "monstrous blunder," while the shooting of Nurse Cavell he "deplores." The order for the murder of this heroic woman, he says, "was given by a General who was worse for drink."

Bernhardi, he explains, was scarcely heard of in Germany before English translations of his works made him "a kind of military Shakespeare." He blames the catastrophe of war upon Russia. Russia's War Minister, he charges, "is the Judas Iscariot of the world," and the doom which has befallen Russia "the judgment of God."

The fallen head of the Hohenzollerns sees in defeat not so much the physicial victory of the Entente as the spiritual victory of an atheistical and Socialistic Freemasonary for which Bolshevism is only a criminal alias. He describes it as "Stanism." He exhibits a weird religious mania, and spends much time in singing hymns and in prayer. "As for me," he announces, "I am true to the Church of my forefathers, and the Bible is all I need for my guidance. My grandmother, Queen Victoria, used to say, "In the Bible you will find all that is necessary; do not seek elsewhere."

GERMANY AN OUTLAW AMONG THE NATIONS

In simple but impressive language Mr. Gordon Manning related his experience at the front before a representative audience at St. Andrews School Room last week. The meeting was held under the auspices of the O. R. B. Club and the program throughout was one of real merit.

Mr. Manning's unique address wa given in a conversational style and every word of it rang true. It was in part an address that had been given by him many times on an extended tour last summer through the States. His Message was twofold. In the first place it was a stinging rebuke of German methods of warfare and in the second place it brought home in the most realistic manner the horrors of war.

"German propoganda is still a reality in the United States and Canada" said the speaker. "There is still in the breast of every pro-German the hope that Germany may come back. I want to carry a message that will convince my hearers that Germany has outlawed herself as a nation. She has violated many of the fundamental rules and International Law and the Hague Convention."

The speaker cited instances showing that acts of the most barbarous nature were committed by the German soldiers. This was their deliberate policy. If cruelities were sometimes committed by the Tommies it was in retaliation and was only to be expected.

Mr. Manning said that he wanted to make the horros of war so plain to those who had not actually been through it that they would set their faces against a repetition of this method of settling inter-national disputes. His vivid detailed description of personal experiences held the audience spellbound. It was told in a quiet unpretentous and matter of fact way and was one of the most graphic descriptions of modern warfare ever heard in Lindsay.

In the course of the evening violin musical numbers were given by Miss Helen Flavelle, and vocal selections by Messrs A. W. Allen, Wesley Maunder and O. R. B. Quartette (Messrs Allen, Maunder, Christian and Stoddard). At the close of the addresses a hearty vote of thanks was moved by Rev. Canon Marsh and seconded by Rev. F. Johnston. Mr. Ralph Mark made a splendid chairman.

GERMAN DELEGATE MOVED

Deeply Moved When He Left Marshal Foch, Says Report.

Heard Terms.

Spa, April 4.—Marshal Foch arrived in Spa at 8:20 o'clock this morning and immediately informed Mathias Erzberger, head of the German armistice commission that he would confer with him in his private car at 9:30 o'clock.

The conference took place at the appointed hour in the presence of Major-General Weygand, assistant to Marshal Foch, and a French interpreter, and lasted forty minutes.

Marshal Foch laid before Herr Erzberger the decisions of the Entente. Erzberger after the conference hurriedly returned to his train. He appeared deeply moved. After a conference of one hour with General Baron von Hammerstein, a member of the German armistice commission, and his technical advisers, Erzberger returned to his hotel where the German members of the armistice commission are lodged.

The populace acclaimed Marshal Foch on his arrival in Spa. During the day the marshal visited General Nudant, his reresentative in Spa.

WIPE OUT SINN FEINISM

Carson Urges Postponement While Irish Reconstruction is Needed.

London, April 4.—The House of Commons debated the Irish question this evening, Liberal members endeavoring to elicit some indication of the Government's policy. The most notable point in the debate was reached, when Sir Edward Carson urged a postponement of the question until the end of the war, and declared that at present, he regarded the question of reconstruction in Ireland, with education, health, housing and similar matters, as far more important than "the raising of old controversies over Home Rule."

PETERBORO POLICEMAN ASSAULTED

Cooley Brothers Arrested After Beating up Constable Boyd.

Peterboro, April 7.—Joe and Dan Cooley, two returned soldiers,, who went overseas with the 93rd Bn., after making several ineffectual attempts Friday night to enter a house on George-st., where a dance was being held, from the guest list of which their names had been omitted, gave Constable Boyd a most unmerciful beating up after which they ran away.

Constable Boyd caught one of them, however, and he reposed for the night in the cells, while this morning the other brother was taken into custody at one of the hotels of the city.

On Three Charges.

Saturday morning Dan and Joe appeared on three charges. The first was that of assaulting the police. To this they pleaded guilty and were fined $20 and costs each, the total amounting to $60.20. The remaining two charges were of being drunk and disorderly and having liquor in a public place.

On these charges the prisoners did not plead. They would not tell where they got their liquor and were remanded for a week.

Attack Officer.

When Constable Boyd, who had been summoned by the police whose home the Cooleys had tried to enter, arrived upon the scene last night he states that two men attacked him and after striking him on the back of the head threw him upon his back, after which one of them jumped on his face with his heavy boots.

Ran Away.

Both assailants then sought safety in flight, but Joe was caught by the officer and locked up and this morning Dan was arrested.

Constable Boyd's features show signs of the treatment he received last night. His face is badly lacerated and one eye completely closed.

PEACE TREATY READY BY EASTER, LLOYD GEORGE —PREMIER MAKES ANNOUNCEMENT

Germans Will Be Asked to Sign it Before the First of May—No Divergence Among Negotiations—Where the Work Comes iin.

Paris, April 6.—The preliminary peace treaty will be ready by Easter and the Germans will be asked to come and sign it by the end of April or the beginning of May, Premier Lloyd George delciared in an intervie wto-day with Stephane Lauzanne, editor of the Matin.

In answe rto a remark by Lazanne that what troubled public opinion is not so much the delay, as the secrecy in which the peace negotiations were wrapped and the fear that there was some divergence of opinion, the British Premier said:

I affirm absolutely that there is no divergence among the negotiators. They are often confronted with technical difficulties, which can only be settled after close study. Take the question of reparations. In substance the allies have one common principle, which I once set forth thus: 'Germany must pay up to the last farthing of her power.'

Where the Work Comes In.

"But it is sufficient to draw up a bill and hand it to the enemy? Must we not require guarantees, and must we not study the terms, methods and forms of delayed payments? Must we not be able to say to our adversary when he plead inadequacy of resources: 'Yes, you can go as far as that and you must do it and you must do that?' In a word, shall we simply present a bill or collect the money, all the money possible? Well, that is where the work comes in, slow and difficult work, complicated by the fact that technical experts of the highest capabilities and great experience are not in agreement among themselves either as to the method of liquidation or as to the assets to be realized.

UTICA MAN KILLED BY GASOLINE ENGINE — DISTRESSING FATALITY

Port Perry Star: Last Tuesday afternoon Mr. E. R. Gibson, of Utica, was operating a gasoline engine near Stephen's sawmill, south west of Utica. While the engine was running his clothing was caught by the clutch, and he was whirled around backwards by the wheel, being brought in contact with the frozen earth and the machinery with terrific force. The clutch was out of order and was tied to keep it in position, so that it was very difficult to stop the engine quickly. As long as the wheel revolved the body of the unfortunate man was whirled around with it.

Mr. Gibson's clothes were torn from him. His skull was fractured. One leg was broken at the hip and the knee, and the other was scraped so bad that the muscles were badly torn.

No one saw the beginning of the accident, but it would seem that the man had been leaning over the wheel to oil or fix the engine when his clothes caught. Everything was done that could be done to help, but it all happened so quickly that the whole tragedy was ended before anything could be done to prevent it.

Mr. Gibson died on Tuesday evening between nine and ten o'clock, but never regained consciousness. He leaves a wife and five young children to mourn his tragic death.

THIRTY YEARS TO PAY UP

Germany's First Payment Will be Twenty-Five Billion Francs France Ten Million

Paris, April 5.—The Council of Four on Saturday reached an agreement on the principles of the indemnities and reparations to be paid by Germany, and examination of the details will begin at once, the newspapers say. It is believed there will be any disagreement as to details, and it is indicated that the text of the financial terms will be finished during the week.

The Echo de Paris says that compromises were effected on all debatable points regarding the sum to be paid at once by Germany and the payments in the future. Against the opposition of the French government it was agreed, the paper says, to distribute the future payments over a term of thirty years. The payments for the next few years were fixed.

The Journal says there are indications that the rights of France and Belgium to prior consideration in the payments by Germany have been recognized. The first German payment, it says, will be 25,000,000,000 francs, of which five billion will go to pay for raw materials to ensure the resumption of German economic life. France will get ten billion francs and Belgium five billion of the first payment. The rest of the indemnity, the paper says, will run over a period of thirty years.

Don't mind a little thing like slander; it will rub off when dry.

Terrible Agony From Rheumatism

A Sufferer Shows How Complete Relief Was Obtained.

Rheumatism is a trouble extremely difficult to get rid of. If a tendency to rheumatism is established in the system it makes itself manifest by a return of the acute pains with every spell of bad weather. This is why so many people think the trouble is due to cold or damp. The fact is known, however, to medical men, that with the appearance of rheumatism there is a rapid thinning of the blood, and that the rheumatic poisons are only expelled from the system when the blood is restored to its normal condition. This means that to dirve rheumatism from the system it must be treated through the blood, and for this purpose no other medicine has been so successful as Dr. Williams' Pink Pills. These pills renew and enrich the blood, thus driving out the rheumatic poison, easing the aching painful swollen joints, and restoring the victim to general good health. Among the rheumatic sufferers who have been cured by the use of this medicine is Mrs. Wm. Johnson, of Chatham, Ont., who says: "Some years ago, while living in Mount Forest, I was stricken with inflammatory rheumatism, from which I suffered terrible agony. Neither the doctor who attended me, nor the remedies I tried gave me more than a little relief for a time, and as a consequence, I grew very weak and was on the verge of nervous prostration. At this stage an uncle advised me to try Dr. Williams' Pink Pills, as they had cured him of a severe attack of rheumatism. I took his advice and faithfully used the pills for several months, when I found myself fully restored to health with every vestige of the rheumatism, and every symptom of the nerve trouble gone. I have no return of either trouble since, and feel very grateful for what Dr. Williams' Pink Pills did for me."

Dr. Williams' Pink Pills can be obtained through any medicine dealer, or may be had by mail at 50 cents a box or six boxes for $2.50 from The Dr. Williams' Medicine Co., Brockville, Ont.

Found Dead And Was Frozen

Sunday morning Mrs. James Hayes found her husband lying outside the stable—dead and frozen He had left the house on Saturday evening to visit a nearby neighbor. He did not return. Mrs. Hayes was somewhat uneasy when her husband did not come back, but concluded that he had stayed at the neighbor's house all night.

Early Sunday morning the body was found and evidently the old man had been dead for some time. Neighborly hands assisted the family, and the funeral took place on Monday afternoon.

"Jimmy" Hayes had been a noted character in this locality for many years; he and his wife and grand daughter living in a little cabin on the Centre road, just a little north of the seventh concession in Reach township.—Port Perry Star.

We would probably find our crosses just as hard to bear were we permitted to select the mourselves

LINDSAY BOY WRITES FROM SIBERIA — NOT VERY COLD BUT LONG WAY FROM BEING WARM

A letter as follows has been received from Driver R. L. Clark of the 6th Siberian Signal Co. It is dated Siberia, Sunday, March 2, and was received by his mother, who resides on Peel-st.:

Dear Mother,—Well, here I am safe in Siberia and in the best of health and hope everybody in Lindsay is the same way. We were fifteen days crossing and had a good trip, only a couple of days that that could be called rough, and then it wasn't very bad.

This is a great country and not as cold as I expected, but not what you could call warm by any means.

I guess you will think it is a long time since you heard from me, but you couldn't expect to hear as often as when I was in Canada and could write every week. I kno wit seems like a year since I last heard from you.

I met a lot of the fellows I knew at Petawawa last summer; also a couple that were in the 71st with me.

I suppose you were surprised to hear that I was about to sail, and on such short notice. Now that I am here and you know I am getting along so good I guess you will look at it in different light. Everybody here looks so healthy with their red cheeks, and I am beginning to get more color in mine. It sure is a long an dtiresome trip across the Pacific, but I happened very lucky and never missed a meal all the way, and only had a headache the first day out. Outside of that I enjoyed the trip.

We were treated o. k. and had good eats, and since we have been here I can't kick on the way we have been used.

I can hardly find anything to write about as we haven't been here very long and our letters are censored, so it leaves very little to write about. One thing we have comfortable barracks and I don't dislike this country at all, so don't worry about me as I will get along all roght and am in good health at present.

Well, as it is near supper time I guess I will ring off for now, hoping this finds everybody well, and hoping to hear from you as soon as possible. I don't know when this will reach you for don't think there are many mail boats running and I guess I will not get an answer from you for a month or more.

I remain with love to all,

R. L. C.

NEW MINISTER OF HEALTH MAY BE HON. J. A CALDER

Ottawa, April 4.—Hon. James A. Calder, Minister of Immigration and Colonization, will probably be Minister of the new Federal Department of Health.

This was the statement made to The Globe to-day by a member of the House who is in very close touch with the Government. The impression prevailed when the House rose at six o'clock that Hon. Newton Rowell would take the portfolio. This was based on the fact that he introduced the bill and, in his concluding remarks, hinted at Cabinet reorganization upon the return of the Prime Minister from the Peace Conference.

Mr. Rowell said that now the war was over there was likely to be a reduction in the number of members of the Cabinet. He spoke of the legislation passed last year by which certain departments were amalgamated, and added that he had no doubt that such a rearrangement of the public service could be worked out as would result in the transfer of a member of the Government to the new Department of Health.

This was taken to mean that Mr. Rowell himself would be the Minister of the new department. The Globe is in a position to say, however, that "that is very unlikely," and that "it is more than probable that Mr. Calder will be the Minister of Public Health."

Sign Peace Treaty Next Wednesday

The opinion is expressed by responsible British authority that the Peace treaty will be ready for signing by Wednesday next.

Increase in the Compensation Act

Ontario Legislature amended Workmen's Compensation Act to increase allowances to widows and children.

Sleeping Snake Coiled in Bananas

A woman in a confectionary store at Kitchener found a sleeping snake coiled in a stalk of bananas,

Canadian Shoes For Europe

Canadian shoe manufacture decided to form an export association at once to secure orders in Europe.

Cobourg Boy Was Drowned

Cobourg, April 4.—The boy's body found on the Lake Ontario shore near Rochester, N.Y., is that of Raymond Franklin. His father left on the ferry this morning to bring the remains home.

Michael Meehan, a prominent railway constructor and Cobalt mining man, is dead, at the age of forty-eight.

NEILL'S

Spring Work Footwear

Now is the time to get ready for the Spring work—nothing is more important than proper foot protection.

Our Special Working Boots are dignified to give service and Comfort.

No. 676—Men's strong cow hide laced boots, bellows tongue, solid leather throughout. Sizes 6 to 12. Price $3.35

No. 553—Men's special chrome tanned blucher lace boots, pliable leather that resists the weather —— solid throughout, sizes 6 to 11. Price .... $4.50.

R. Neill Limited

WE CAN SAVE YOU MONEY ON YOUR FOOTWEAR

KAWARTHA HOTEL TO BE OPENED FOR TOURIST TRADE —RUMOR CONCERNING HOTEL

Several days ago a rumor was current that the Canadian Pacific Railway Company had purchased the Kawartha Hotel at Fenelon and intended to open it up for tourists this summer. Nothing definite could be secured concerning the matter, but it was stated that the company would boost the hotel through their attractive advertising folders, through the newspapers and magazines, and would run a boat from Lindsay to Fenelon Falls, thus making good train connections.

Mr. [illegible] Hatchet, agent, stated that he also had heard the rumor for the C.P.R., stated this morning but was inclined to be dubious concerning the matter.

Hotel to be Opened.

The Fenelon Falls Gazette of this week prints the following item:

"We have been informed on good authority that the Kawartha Hotel has been rented to Mr. Smith, of Toronto, and will be run in full force this season. Mr. Smith has had a wide experience in operating summer hotels. Extensive improvements are to be made to the property, which will make it one of the best hotels in this part of the Province. The Kawartha is well situated and will no doubt be well patronized."

THE BATTLE OF ARRAS

(By PHILIP GIBBS.)

To-day, at dawn, our armies began a great battle, which, if Fate has any kindness for the world, may be the beginning of the last great battles of the war. Our troops attacked on a wide front between Lens and St. Quentin, including the Vimy Ridge that great grim hill which dominates the plain of Douai and the coalfields of Lens and the German positions around Arras. In spite of bad fortune in weather at the beginning of the day, so bad that there was no visibility fo rthe airmen, and our men had to struggle forward in a heavy rainstorm, the first attacks have been successful, and the enemy has lost much ground, falling back in retreat to strong rearguard lines, where he is now fighting desperately. The line of our attack covers a front of some 12 miles southwards from Givenchy-en-Gohelle, and is a sledge-hammer blow, threatening to break the northern end of the Hindenburg line, already menaced round St. Quentin. As soon as the enemy was forced to retreat from the country east of Bapaume and Peronne, in order to escape a decisive blow on that line, he hurried up divisions and guns northwards to counter our attack there, while he prepared a new line of defence, known as the Wotan line, as the southern part of the Hindenburg line, which joins it, is known as the Siegfried position, after two great heroes of old German mythology. He hoped to escape there before our new attack was ready, but we have been too quick for him, and his own plans were frustrated.

So to-day began another titanic conflict which the world will hold its breath to watch because of all that hangs upon it. I have seen the fury of this beginning, and all the sky on fire with it, most tragic and frightful sight that men have ever seen, with an infernal splendour beyond words to tell. The bombardment which went before the infantry assault lasted for several days, and reached a great height yesterday, when, coming from the south, I saw it for the first time. Those of us who knew what would happen to-day, the beginning of another series of battles greater, perhaps than the struggle of the Somme, found ourselves yesterday filled with a tense, restless emotion, and some of us smiled with a kind of tragic irony because it was Easter Sunday. In the little villages behind the battle lines the bells of the French churches were ringing gladly because the Lord had risen, and on the altar steps the priests were reciting the splendid old words of [illegible] "Alleluia." "I have arisen and I am with thee always. Alleluia!"

The earth was glad yesterday. For the first time this year the sun had a touch of warmth in it, though patches of snow still stayed white under the shelter of the banks, and the sky was blue and the light glinted on wet tree-trunks and in the furrows of the new-ploughed earth. As I went up the road to the battle lines I passed a battalion of our men, the men who are fighting today, standing in hollow square with bowed heads while the chaplain conducted the Easter service. Easter Sunday, but no truce of God. I went to a field outside Arras and looked into the ruins of the Cathedral city. The Cathedral itself stood clear in the sunlight, with a deep black shadow where its roof and aisles had been. Beyond was a ragged pinnacle of stone, once the glorious Town Hall, and the French barracks and all the broken streets going out to the Cambrai road. It was hell in Arras, though Easter Sunday.

The bombardment was now in full blast. It was a beautiful and devilish thing, and the beauty of it, and not the evil of it, put a spell upon one's senses. All our batteries, too many to count, were firing, and thousands of gun flashes were winking and blinking from hollows and hiding-places, and all their shells were rushing through the sky as though flocks of great birds were in flight, and all were bursting over the German positions with long flames which rent the darkness and waved sword-blades of quivering light along the ridges. The earth opened and great pools of red fire gushed out. Star shells burst magnificently, pouring down golden rain. Mines exploded east and west of Arras, and in the wide sweep from Vimy Ridge to Blangy southwards, and voluminous clouds all bright with a glory of infernal fire, rolled up to the sky. The wind blew strongly across, beating back the noise of the guns, but the air was all filled with the deep roar and slamming knocks of the single heavies and the drum fire of the field guns.

The hour for attack was 5:30. Officers were looking at their wrist watches as on a day in July last year. The earth lightened. A few minutes before 5:30 the guns almost ceased fire, so that there was a strange and solemn hush. We waited, and pulses beat faster than the second-hands. "They're away," said a voice by my side. The bombardment broke out again with new and enormous effects of fire and sound. The enemy was shelling Arras heavily, and black shrapnel and high explosive came over from his lines, but our gunfire was twenty times as great. Around the whole sweep of his lines green lights rose. They were signals of distress, and his men were calling for help.

It was dawn now, but clouded and storm-swept. A few airmen came out with the wind tearing at their wings, but could see nothing in the mist and driving rain. I went down to the outer ramparts of Arras. The suburb of Blangy seemed already in our hands. On the higher ground beyond our men were fighting forward. I saw two waves of infantry advancing against the enemy's trenches, preceded by our barrage of field guns. They went in a slow, leisurely way, not hurried, though the enemy's shrapnel was searching for them. "Grand fellows," said an officer lying next to me on the wet slope. "Oh, topping!" Fifteen minutes afterwards groups of men came back. They were British wounded and German prisoners. I met the first of these walking wounded afterwards. They were met on the roadside by medical officers, who patched them up there and then before they were taken to the field hospitals in ambulances. From these men, hit by shrapnel and machine-gun bullets, I heard the first news of progress. They were bloody and exhausted, but claimed success. "We did fine," said one of them. "We were through the fourth lines before I was knocked out." "Not many Germans in the first trenches," said another, "and no real trenches either after shelling. We had knocked their dug-outs out, and their dead were lying thick, and the living ones put their hands up." All the men agreed that their own casualties were not high, and mostly wounded.

The Next Day.

By three in the afternoon yesterday the Canadians had gained the whole of the ridge except a high strong post on the left Hill 145, which was captured during the night. Our own gunfire had helped them by breaking down all the wire, even round Heroes' Wood and Count's Wood, where it was very thick and strong. Thelus was wiped utterly off the map. This morning Canadian patrols pushed in in a snowstorm through the Farbus Wood, and established outposts on the railway embankment. Some of the bravest work was done by the forward observing officers, who climbed to the top of Vimy Ridge as soon as it was captured and through a veil of heavy barrage reported back to the artillery all the movements seen by them on the country below.

In spite of the wild day, our flying men riding the storm and signalling to the gunners who were rushing up their field guns. "Our 60-pounders" said a Canadian officer, "had the day of their lives." They found many targets. There were trains moving in Vimy village, and they hit them. There were troops massing on the sloping ground, and they were shattered. There were guns and limbers on the move, and prisoners taken yesterday by the English, Scottish and Canadian troops, the enemy losses were frightful, and the scenes behind his lines must have been and still be hideous in slaughter and terror.

The Battle of Arras is the greatest victory we have yet gained in this war and a staggering blow to the enemy.* He has lost already nearly 10,000 prisoners and more than half a hundred guns,* and in dead and wounded his losses are great. He is in retreat south of the Vimy Ridge to defensive lines farther back, and as he goes our guns are smashing him along the road. It is a black day for the German armies and for the German women who do not know yet what it means to them. During last night the Canadians gained the last point, called Hill 145, on the Vimy Ridge, where the Germans held out in a pocket with machine guns, and this morning the whole of that high ridge, which dominates the plains to Douai, is in our hands, so that there is removed from our path the great barrier for which the French and ourselves have fought through bloody years. Yesterday, before daylight and afterwards, I saw this ridge of Vimy all on fire with the light of great gun-fire. The enemy was there in strength, and his guns were answering ours with a heavy barrage of high explosive.

This morning the scene was changed as by a miracle. Snow was falling, blown gustily across the battlefields and powdering the capes and helmets of our men as they rode or marched forward to the front. But presently sunlight broke through the [illegible] and flooded all the countryside by Neuville St. Vaast and Thelus and La Folie Farm up to the crest of the ridge where the Canadians had just fought their way with such high valour. Our batteries were firing from many hiding places, revealed by the short, sharp flashes of light, but few answering shells came back and the ridge itself, patched with snowdrifts was as quiet as any hill of peace. It was astounding to think that not a single German stayed up there out of all the thousands who had held it yesterday, unless some poor wounded devils still cower in the great tunnels which pierce the hillside. It was almost unbelievable to me, who have known the evil of this high ridge month after month and year after year and the deadly menace which lurked about its lower slopes. Yet I saw proof below, where all the Germans who had been there at dawn yesterday, thousands of them, were down in our lines, drawn up in battalions, marshalling themselves, grinning at the fate which had come to them and spared their lives.

*Increased to 19,343 prisoners and 257 guns on 2nd May.

WIFE'S COLD
Husband's Bronchitis
CURED BY
DR. WOOD'S
NORWAY PINE SYRUP.

Mrs. James Mack, Trenton, Ont., writes:—"I suffered for several months with a bad cold. Some friends told me about Dr. Wood's Norway Pine Syrup, and of the benefit it was to them. Before I had used two bottles I could get some rest, which I could not do before. I had tried everything, but "Dr. Wood's" was the only thing that gave me any relief.

My husband suffered terribly from bronchitis, and did not know whether he was going to recover or not. At my druggist's, Mr. J. H. Dickey, I was advised to try your syrup, which I did, and am so thankful that I cannot recommend it highly enough."

Many people on the first sign of the slight cold or cough neglect it, thinking, perhaps, it will disappear in a day or two, but the longer it is let run the worse it gets until it settles on the lungs and serious results ensue.

On the first sign of a cough or cold, get rid of it before it gets settled. Take a few doses of Dr. Wood's Norway Pine Syrup and see how quickly it will disappear.

This sterling remedy has been on the market for the past 30 years, and stands head and shoulders over all other cough remedies.

Put up in a yellow wrapper; three pine trees the trade mark; price 25c. and 50c. Manufactured only by The T. Milburn Co., Limited, Toronto, Ont.

$5,000 Returned To Parliament

Ottawa, April 2.—Sir Thomas White in the Commons yesterday read the following letter which he had received from Sir Charles Fitzpatrick, Lieutenant Governor of Quebec, regarding payments made to him for two years for expenses to attend the meetings of the Privy Council in England, when he was not present:

"Re Sir Edward's resolution: In view of the statement which you made to the House Wednesday last and which is clearly correct in fact and law, namely, that the money provided by the two votes in 1915-16 and 1916-17, was paid to me by way of special allowance, was received by me in good faith, and was legally and regularly so paid on monthly payment by the officers of the Finance Department upon the authorization of the Auditor-General, and in view of the fact that some members of the House state that they understood the two votes in question in a sense different from that which their language clearly bears, and from the sense of which I understood and was justified in understanding it, I enclose herewith my cheque for $5,000 in your favor as acting Prime Minister, to be paid over to the Dominion Treasury."

Sir Thomas White stated that he had endorsed the cheque and sent it to the Receiver-General.

NEWS OF SOLDIERS

Cadet Milton Brown has joined the local Post Office staff. Previous to going overseas he was employed with the D. & F. firm.

Sergt. Page received word Sunday that Cadet J. Kellett had arrived at St. John's on the S. S. Regina and would be setting forth for Lindsay immediately. His home is believed to be in Bobcaygeon.

The Hands Across Club of the Cambridge St. church [illegible] entertaining the Veterans on Monday night next.

Sapper C. R. Kernie [illegible] of the 109th Bn. [illegible] Battery of the 2nd C. R. T. arrived in town this morning and passed on through to his home in Minden. He is a son of Mrs. [illegible] of Minden.

Returned men who can do carpentry work, or are posted all along [illegible] masonry and road construction lines are asked to call on Sergt. Page, who can locte them work at Belleville.

Pte. J. Dalton, who enlisted with the 7th C.R.T., in Alberta, arrived in town this morning and passed through to Kinmount, where he will visit friends. Pte. Dolan intends returning to the west in a week or two.

Corp. H. G. Clarke, who previous to enlisting was employed as Grand Trunk brakeman in Lindsay, returned to-day from overseas. He has been in the service since 1916 and spent nine months in France, during which time he was stricken with trench fever, but fortunately was not wounded. His home is at 44 Melbourne-st., where his wife resides. He was greeted heartily by railway men and others as he stepped off the train from Toronto.

Pte. T. S. Baker has arrived at Halifax on the S. S. Regina. He is booked for Lindsay.

Mr and Mrs. John Cadd, of Peterboro, are guests of friends at Reaboro for a few days. Mr. Cadd is a returned man and previous to enlisting conducted a blacksmith shop at Reaboro.

Pte. Winnick of Haliburton, is expected to arrive any day, he having already arrived at Toronto.

Only one soldier returned to town last night, namely Pte. Chas. Downey of Reaboro. He has been in the theatre of war for some time. Pte. Downey resides with his brother, Mr. Geo. Downey at Reaboro. He enlisted with the 116th Bn., of Ontario County, has been [illegible] years away, and was wounded twice.

Reaboro citizens welcomed a veteran of three years last night in the person of Pte. Wellington Calvert, a brother of Mr. Leslie Calvert, and a son of the late John Calvert. Pte. Calvert, although three years away on duty, although having been engaged in many stirring battles, was lucky enough to come through without a wound.

Durham-st. He was wounded and can relate many vivid tales of the front line offensive and defensive work. Pte. W. Jordan hails from Clabo, and was originally with the 109th Bn. He met a number of friends in town to-day previous to leaving for his home on the C. P. R.

The following soldiers have arrived at Halifax on the S. S. Minnekahda and are expected home soon:

A. D. Cross, Pottinger-st.
M. L. Rathburn, Box 826, Lindsay.
F. N. Calvert, Reaboro.
J. Colrnduff, Bobcaygeon.
H. Blakely, R.R. 1, Pontypool.
E. A. Brandon, Cannington.
S. R. Dawson, Millbrook.

The S. S. Minnekahda trip to Canada this week was its first one across the Atlantic in this direction. Dr. Allan, formerly of Lindsay, and father of Mrs. A. G. Simpson, is the medical head on the big liner.

Capt. Geo. Weeks has entered into business with his uncle, Mr. C. A. Plank at Lorneville. Mr. Plank has conducted a big general store business at Lorneville for a number of years.

Word has been received that the following soldiers for Lindsay are expected home, having already arrived at Halifax:

A. J. Shaw, on the S. S. Olympic.
G. A. Graham, on Royal George.
Corpl. A. Teevins, on Minnikahda.

A great number of friends greeted Sergt. Leonard Cook and Pte. W. Jordan as they arrived on the Grand Trunk train on Friday morning. Both men belonged to the 38th Battalion, and both have been on active service for over two years. Sergt. Cook enlisted at Smith's Falls. He is a Lindsay Boy.

Corp. R. E. Sharpe, of Fenelon Falls, was among the returning soldiers this morning. He is one of the 109th Bn. boys and was transferred to the Engineers in England. He had been on the sick list for some time past. He left for his home this afternoon.

Sapper E. A. Hughes, a Minden soldier, returned to-day and passed through to his home in the north. Sapper Hughes enlisted with the 109th Bn., being afterwards transferred to the H. C. R. T. His brother returned from overseas about two weeks ago. The Hughes brothers are sons of Mrs. Jos. Hughes, of Minden, and it is understood that both boys were wounded at once.

A great reception was given at Manilla Junction last night when Nursing Sister Glendenning stepped off the Toronto train. The young lady, who is a daughter of Mr. Hy. Glendenning, the well-known agriculturist and farm lecturer, had been overseas for a considerable length of time and was an active worker in the hospitals. Her many friends are glad to see her back and the reception tendered her was a most hearty one.

A Lindsay soldier returned to-day in the person of Pte. Jack Stevens, who at one time was engaged with the Lindsay Fire Department as a driver. Pte. Stevens enlisted with the 109th Bn., machine gun section, afterwards being transferred to the 38th Bn. He was twice wounded.

Three more soldiers were expected to arrive this morning, but it is assumed that they got off at Peterboro to spend the day.

Gunner F. A. Power and Lieut. G. M. Power, two Lindsay soldiers, returned this morning via C. P. R. and were met at the depot by a large number of friends. The two young heroes were conveyed to their home on Caroline-st. Miss Power, of Barrister L. R. Knight's office, is a sister.

E. M. Thurston, who has just returned from overseas, arrived in town last night and passed through to his home in Haliburton.

Pte. J. Grigg, of Dunsford, arrived in town last night from overseas, spent the night at the Hotel Simpson and left for his home this morning.

Sergt. Page has received word that the following soldiers for this centre have arrived at Halifax on board the S. S. Empress of Britain:

L. Arthur.
F. A. Powers, Caroline-st.
J. A. Arthur.
H. G. Clarke.

Gunner F. A. Power, who lives on Caroline-st., has been overseas since 1915, and enlisted with the 52nd Battery of Kingston. He was engaged in many of the big battles, but fortunately came through unharmed. He has a brother, Lieut. L. M. Power, who enlisted with the 194th of Edmonton, afterwards being transferred to the Forestry Corps.

Word was received in town this morning that Sergt. Roy Sandercock, of the 109th Bn., a well-known Lindsay soldier, arrived at St. John, N. B., Monday morning. Sergt. Sandercock, who later reverted to the rank of Private, expects to get his discharge at Kingston. The young soldier after leaving the 109th Bn., entered the ranks of the 38th. He was wounded in the famous charge on Vimy Ridge on April 9th, 1917 and has been in England for a considerable time before returning to Canada. He will be remembered by a number of hockey fans in Lindsay as being one of the Midget Juniors a few years ago.

Sergt. W. S. Page, of the Soldiers' Aid Commission, who is also the head of the new branch of the Government Employment and Service Bureau, has moved into his new office on William-st., south, formerly the store occupied by the late Jas. Keith. Friends, employers of labor, people looking for work, etc., are asked to govern themselves accordingly. Call up Bell phone No. 851.

Pte. A. Bell who arrived yesterday morning and stayed over with his sister, Mrs. Burton, William-st., south served over 2 years and a half in France and was gased once, wounded twice. He has another brother Pte. B. Bell who is still in England. Pte. A. Bell left for his home at Victoria Road last night where a warm welcome awaited him.

N. E. Arthurs, who is expected home, and whom it it understood, has arrived at Halifax, is a son of Mr. Arthurs, of Janetville.

The following soldiers arrived Monday on the S. S. Regina and are on their way home:

Pte. T. S. Baker, Lindsay.
Pte. S. A. Chambers, Cambray.
Pte. H. J. Edwards, Salem.
Pte. W. Footitt, Millbrook.
R. H. Lattimer, Beaverton.

Pte. Jas. A. Cassidy, of Lindsay, arrived Monday at Halifax on the Empress of Britain.

Corpl. Art. Teevins, a son of Mr. Thos. Teevins, Glenelg-st., returned to town last night from overseas. The young soldier enlisted with the 257th Bn., of Lindsay, and previously was employed with Mr. W. Tresidder. Another brother, Ross Teevins, returned a few weeks ago, he having been a member of the 109th Bn.

Capt. Wm. Warren received word this morning that his brother Corp. C. Warren had arrived at Brownsville, and could be expected home any day. This makes the fourth member of the family to arrive home from the theatre of war.

Two more soldiers for Lindsay have landed in Canada from overseas in the persons of J. Connoly who arrived at St. John's on the S. S. Empress of Britain; also J. Stevens who landed at Halifax, disembarking from the S. S. Royal George.

Two soldiers arrived home last night of the 6:20 train, but as no word was received as to their being on the train no person was at hand to welcome the boys.

Sergt. Major Green, a member of the 116th Bn., of Ontario County, arrived in town last night, and passed through to his home in Burnt River to-day.

One soldier for Fenelon Falls returned this morning in the person of Pte. W. C. Mark, who has been in the service since September, 1916. He enlisted with the 97th Railway Troops, was transferred to a Labor Battalion, and later to the 2nd C. R. T. He came over on the "Regina."

Furs Furs Furs

Ship To Us Direct

The top market price paid and equitable grading made.

NO DELAYS AT ANY POINT

We are registered with and recognized by the United States War Trade Board and all of the Collectors of Customs under license P.B.F. 30, and you can send your furs to us direct by our tag or any tag changed to suit, if marked "Furs of Canadian Origin" and your furs will come right through.

Fair Grading

The rules and ethics of the exchange do not permit of sending our alluring price-lists, yet we give you an exact and expert grading and pay you at a rate of five to twenty-five cents more on the dollar than the average advertising fur company as we cut out all middle-man's profit in dealing direct with you.

St. Louis Fur Exchange

7th and Chestnut, St. Louis, Mo. U.S.A.

BANK·OF·MONTREAL

ESTABLISHED OVER 100 YEARS

The Farmer and His Bank

should be on intimate and friendly terms. They can be mutually helpful.

The Bank of Montreal is always glad to give to its customers, the benefit of its financial experience and knowledge.

A. E. Taylor, Manager, Lindsay Branch.
J. G. Belleghem, Act'g Sub-Agent, Oakwood Branch.

Banking Service

YOUR banking requirements may be entrusted to this Bank with every confidence that careful and efficient service will be rendered. Our facilities are entirely at your disposal.

THE CANADIAN BANK OF COMMERCE

1A

Lindsay Branch E. M. Lockie, Manager

PTE. EARLE THURSTON PRESENTED WITH PURSE BY FRIENDS AND RELATIVES

Dunsford Boy Recently Returned from Overseas—Presentation in Lindsay.

A surprise event took place at the home of Mr. Wm. Kennedy, Bond-st., Saturday night last when Pte. Earl Thurston, a Dunsford soldier, who recently returned from overseas, was presented with a purse by his friends and relatives. He was also given the following short address:

Dear Earl:—We feel that we cannot miss the opportunity of expressing to you in some small manner, that we appreciate what you did for your country and as relatives we are proud of you and thankful for the protection of a kind Providence over you through the great conflict for right. We are glad to have you visit us all.

We would ask you to accept this purse as a small token of our respect to you not for its value but just a rememberance from your well wishers.

Signed by, Grandpas, Grandmas, Uncles, Aunts and Cousins.

AUCTIONED PRIVILEGE OF OPENING THE DOORS OF NEW CHURCH

Welland, April 7.—The new Jewish Synagogue recently constructed on Fifth street has been opened. Rabbi Gigin of Buffalo and Rabbi Begoir of Hamilton conducted the interesting ceremony. Prominent officials of the city were also present. An interesting feature of the ceremony was the auction conducted by Mr. Adelman for the privilege of opening the front and rear doors for the first time. M. Cohen of Port Colborne paid $ 95, and Mrs. Cohen paid $45. M. Solomon David and Mr. Max Berger each paid $50 for turning one switch of the lighting system. The privilege of carrying the Bibles into the church and of opening the Ark were also auctioned, the total receipts of the auction exceeding $1,400

FOUR RETURNED MEN GIVEN EMPLOYMENT—SEVEN APPLIED

Sergt. W. S. Page, of the Employment Bureau, reports as follows for the week ending April 5th:

No. new applicants 7
Placed 4
No. on list unplaced 17

Sergt. Page also reports that a large number of men are wanted at Belleville to start work on the new Ottawa-Prescott highway. It is understood that 100 men will be engaged on this work. Carpenters, teamsters, etc. are wanted. Veterans desiring to be located on the work are asked to communicate with Sergt. Page at once.

—Mrs. Duncan Bain, of West Guilford (Haliburton) is down at Blairhampton, keeping house for her daughter, Mrs. Joseph Henderson, who is under treatment in the Lindsay hospital.

WANTED—Protestant teacher wanted for Stanhope S. S. No. 3. Take charge at once, holding a third-class or permit. Salary $500 for holder of Certificate and $450 for permit. Apply to M. G. Hewitt, Boskung, Ont.—W-10.

THE STANDARD BANK OF CANADA
HEAD OFFICE - TORONTO

Your surplus earnings in our Savings Department earn interest at current rate.

EST'D 1873 236

LINDSAY BRANCH
S. ALCORN, Manager.

SATURDAY SEWERS DISBAND THEIR WORK REVIEWED A WONDERFUL RECORD

The final meeting of the Saturday Sewers was held on the afternoon of April 5th at the home of Mrs. Matchett and Mrs. Martin. A large number of those who were connected with this informal society, were present and listened to reports with great interest. There was a good deal of discussion about the disposal of various odds and ends of property and the surplus of money. Finally it was decided that the sewing machine should be given to the Children's Shelter, half the money to the Navy League, $50 to the local branch of the War Veterans, and the remainder to be invested in war bonds to be used for a memorial to the heroes of the war, when the town has decided on a suitable scheme.

Votes of thanks were given to the Library Board for the use of the rooms in the basement, and to Miss Reazin for her kind assistance on many occasions. Miss Flavelle, who acted as chairman, then said a few words about the origin of the society and "how the snowball grew," layinig stress on the harmonious relationships of giving great praise to Miss Beall, the originator and director of the work. She then on behalf of the members, presented Miss Beall with a handsome writing-desk and a wedded counterpane. In her grateful acknowledgement of the gifts Miss Beall spoke of the faithful work and the willingness of all. Afternoon tea was served and the ladies dispersed with many regrets that the society is now disbanded. During the afternoon a telegram of congratulations arrived from Mrs. J. J. Benson, the former treasurer.

Below we publish the reports, believing they will be of general interest and some credit to the town.

Secretary's Report.

The past year has been in many respect sone of the happiest and brightest in our history. Our financial receipts have been greater than those of any previous year, our shipments of supplies have kept up to our earlier standards in quality and quantity; we have only missed four of our regular Saturday meetings, and three of those were owing to the influenza epidemic; the meetings have been well attended, and the greatest enthusiasm as well as harmony and good-will have prevailed. Last but not least, it has been a good year because of the happy termination of the war and the joyful news that hospital supplies would soon be no longer required.

Our year began in auspiciously as early in February. We learned that we were to lose Mrs. Benson, our very efficient treasurer, who had endeared herself to us all by her invariable aimability. Consternation prevailed, but a kind Providence once more smiled on the Saturday Sewers, and furnished us with a new treasurer, who has most ably filled her place.

At the signing of the armistice we hoped our work would automatically cease, but it was thought advisable to keep on until the situation was more definite. Since then our supplies have gone through the Red Cross to military hospitals in Canada. In response to an appeal from the Red Cross we undertook a certain amout of repair work and have sent 519 garments and 8 warm quilts to the women and children of Serbia.

Our shipments this year totalled 8,814 articles. A few of the societies contributing to our shipments have been compelled to drop out, but faithful to the last were the Ladies' Aid of Cambray Methodist church, with 4,100, the Cameron W. I. with 398, the Islay W. I. with 661, the Linden Valley W. I. with 414, Mt. Horeb Sunday school with 45. The ladies have worked under great difficulties, for they live long distances apart and have no central hall to meet in. They are all very busy women and deserve great praise.

As this is our final meeting a review of the activities of this society since its inception in February, 1915, will be of interest. We can afford to smile when we think of that first meeting and its small and modest proportions. Since then we have worked through four long years, through heat and cold through despondency and optimism One year we kept the rooms open every day during Lent. Our attendance has varied from a minimum of 4 to a maximum of 75 We have raised money in many and various ways. Most gratifying were the contributions from individuals ranging from 5c to $100, and from societies and organizations such as the Grand Trunk Employees' Patriotic Association, who gave as much as $225 in one year. Many of the ladies gave a monthly due of 25c which amounted up surprisingly. We had a tea; a lecture by Dr. Ryerson at Sturgeon Point; a tag day with display of work at the fair, two lunch counters; sale of paper; draws on club bag, an umbrella, a ton of coal and pieces of fancy work; the auction of a horse; autograph quilts; a melting-pot; 2 rummage sales; food sales; a refreshment booth at the Chautaqua last summer.

The use of the rooms in the basement of the library has been of the greatest advantage, saving us rent, fuel and light, and affording ample space to work and to store our surplus stock.

In 1916, after Sergt. Crozier's account of the privations of prisoners in Germany we formed a Prisoners Relief Committee. This has since become a separate organization.

Service to the sick and wounded has been the sole aim of this society, and what we have done to accomplish this purpose is to send overseas the following articles:

Pillows 17, pillow cases 1147, surgical towels 608, huck towels 2545, bath towels 3027, bed socks (prs), 64, surgical shirts 729, nightshirts 179, pyjamas 1170, helpless shirts 514, day shirts 653, vermin suits 887, slippers (prs.) 34, hot water bottle covers 2260, kit-bags (furnished) 20, wash cloths 2472, handkerchiefs 3991, cushions, ring cushions, etc., 370, personal bags 2391, bed-jackets 25, pneumonia jackets 33, laparotomy stockings (prs) 333, triangles 4780, capelline bandages 5159, oculitus bandages 1109, T. bandages 7722, amputation dressings 550, roller bandages 15,969 slings 730, surgical dressings 124,947, tape sponges 10,134, mouth-wipes 33,873, sheets 89, McNaught bandages 376, ties 24, housewives 16, quilts 16, miscellaneous 679, refugee garments 527. Total (exclusive of socks), 266,469.

Not included in this list are 2 doz. yards of cheese-cloth and 2 boxes of canned fruit.

To the Secours National we sent 300 yards of gauze and 10 rolls of batting.

To No. 1 Canadian Hospital, in France, in care of Nursing Sister Curry, we sent in two years, 931 Christmas stockings and 2 autograph quilts. In neither instance did these arrive in time for Christmas, but they gave much pleasure and we heard from several of the recipients.

Miss Ethel Flavelle has again had a busy year knitting on our machines for us, haviing knitted this last year 615 pairs of legs and 165 last year, making 780 pairs altogether. Miss Millar very kindly lent us her knitting machine last June.

Before closing this report there are three ladies whose work deserves special commendation. One is Mrs. William Pyin. For two years she has cut all the pyjamas, hot water bottle covers, and most of the Serbian garments, using 3,226 yard sof material. The second lady is Mrs. Ira Ingle, who made 90 suits of pyjamas, 455 surgical shirts and folded 902 bandages. The third is Mrs. J. D. Flavelle, who made and furnished 16 housewives and cheerfully patched a number of quilts. There are many others one would like to mention, but where all have worked so well it is difficult to select any as being more worthy than others.

(Sgd.) ALICE M. BEAL, Secretary.

TREASURER'S REPORT.

List of Monies received and expended for past 14 months covering a period of from February 1st, 1918, to March 31st, 1919.

Receipts.		Disbursements.	
Bal. on hand Feb. 1, 1918..	$190.14	Dundas & Flavelles..	$151.31
Miss Horn	10.00	Claxton & Co.	658.22
Miss N. Brown	10.00	Red Cross (wool)	120.00
Mr. Stevens	10.00	Carting	32.65
Mrs. J. E. Adams	9.00	Stamps	3.80
Miss Carol Beall	5.00	Wilson & Wilson	43.02
Mrs. Benson	5.00	Warder	36.23
Mrs. Riley	5.00	Sundries	6.16
Mrs. Baker	5.00	Sutcliffe & Son	69.23
The Misses Holmes	5.00	Woolworth Co.	.60
Miss Hoadley	5.00	O'Loughlin	105.60
Mrs. Weatherbie	5.00	J. E. Adams	48.51
Proceeds of Co.-Ed. (Arsenal)		Fusco	17.00
	44.77	Olympia	44.77
Proceeds rummage sale April	706.37	Martin	7.70
Proceeds Lass of Limerick		Taylor	10.1[illegible]
Town	101.50	Reynolds	.80
Old plate, gold and silver ..	23.66	Hydro	1.00
Receipts from coal office		Parkin	.60
Receipts from coal raffle ..	65.55	Mr. McGaffey	15.00
Receipts from Chautauqua		Christmas cheer for over-	
tent	216.01	seas	100.00
Receipts from rummage		Horn Bros. (navy)	10.20
sale, (October)	612.74	Bal. in bank	818.52
Receipts from knitted legs..	13.50	Cash on hand	9.28
Interest	13.44		
Sale of lace	14.11		
Donations under $5, dues			
etc.	109.97		
Goods returned to Claxton..	124.63		
	$2310.39		2310.39

Statement of Cash Received Since May 1st, 1915.

From May 1, 1915, to January 31, 1916	$2016.87
From February 1, 1916, to January 31, 1917	1626.58
From February 1, 1917, to January 31, 1918	1477.56
From February 1, 1918, to January 31, 1919	2120.25
	$7241.26

(Sgd.) EDITH H. ANDERSON, Treasurer

Lindsay, April 1, 1919.

The third year of the knitting department of the Saturday Sewers commenced February 2nd, 1918, with just as much enthusiasm as ever, but when the joyful news reached us that the armistice had been signed, and when we learned that the Red Cross Society in Toronto were closing their knitting branch we also decided to stop knitting as soon as our present stock of wool ran out.

During the year we have spent $179.95 for wool, $120 of that going to the Ontario Red Cross Fund, Toronto, for which we received 193 pounds of wool and the balance, $59.95 spent in town for 27 pounds of wool.

For the year before we used 342 pounds of wool, which cost us $100. Altogether we have used 562 pounds and paid out $279.95.

During the year we have had donations from the following: Islay Woman's Institute, Lindsay Teachers' Club, Cambray Ladies' Aid, Employees of the Government inspection department, Lindsay Arsenal(the Miss Myra Tomlinson), Cambray Woman's Institute, Cameron Women's Institute, and from a number of individuals. Altogether 267 pairs of socks; also 3 pairs of wristlets and 1 pair knee caps.

Among the societies the Islay Woman's Institute have donated the largest number of socks—121 pairs. Most of the socks have been sent to the Ontario Red Cross Fund, Toronto. We have also sent 75 pairs socks and 8 knitted sweaters to the local branch of the Navy League.

Last year we had 219 pairs of socks donated, and this year 267, besides 499 pairs before we opened our knittiing branch, making altogether 985 pairs.

In 1917 we knitted 1095 pairs with our own wool. Last year 1,244 pairs, and before that 140 pairs. Altogether 2479 pairs, and with 985 pairs donated makes 3464 pairs, which have been sent through our society, and many thanks, indeed, to all those who have helped so faithfully, both with their interest and their needles.

(Sgd.) ETHEL B. NEELANDS.

Three Calgary airmen of note have started an airship depot there.

Million Quarts Of Liquor on Prescriptions

J. D. Flavelle told the Public Accounts Committee at Toronto that a million quarts of liquor had been procured on physician's orders since September 1916.

The Mayor of Sudbury gave the casting vote in the Council against daylight saving.

Demented Man Brought to Town

County Constable P. Conquergood was called up at seven o'clock on Saturday night from Kirkfield, and requeste dto visit the village for the purpose of taking into custody a man said to be demented. The trip was made by automobile, the official returning in the early hours of the morning with his man.

$4.01 buys a War Savings Stamp

Two Years of Pain Then Quick Relief

John Weidman Used Dodd's Kidney Pills.

And His Backache From Which he Had Long Suffered Was Cured Completely.

Springside, Sask., April 4.—(Special)—"Dodd's Kidney Pills are worth their weight in gold." This glowing tribute to the good old Canadian kidney remedy comes from the lips of Mr. John Weidman, a well-known and highly-respected resident here. And Mr. Weidman justifies the tribute out of his own experience.

"I was suffering from backache for two years," he says. "I could hardly stand up straight. I tried all kinds of medicines but none of them seemed to give relief. My back seemed to get worse all the time.

"Then I decided to try Dodd's Kidney Pills and sent for two boxes. I used one up and my back improved. I used four boxes in all. They cured me completely."

Mr. Weidman's lame back was caused by sick kidneys. That's why he got such prompt and permanent relief from Dodd's Kidney Pills. They act directly on the kidneys, strengthening them and enablig them to do their full work of straining all the impurities out of the blood. Impurities of the blood are the seeds of disease. Dodd's Kidney Pills make good health by removing the seeds of disease.

Market Prices At Port Hope

Port Hope Guide: Merchants today are paying 50 cents per lb. for dairy butter, 37c per lb for chickens. Butter is retailing at 55c, eggs 40c and chickens 40c.

There will be a Royal Commission appointed to inquire into the raid at the Guelph Novitiate.

WAS WEAK ALL RUN DOWN FROM HEART and NERVES

Mrs. Percy G. McLaughlin, Lawrence Station, N.B., writes:—"I am writing to tell you that I have used Milburn's Heart and Nerve Pills, and find since I commenced to use them that I feel altogether a different woman. I was weak and run down from my heart and nerves, and was recommended to try your pills by Mr. James H. Scott who has taken them, and says if it were not for them he could not live. When I finish the box I am now taking I will be completely cured. I wish to thank you for putting up such a wonderful medicine, and I will gladly recommend it to one and all."

To all those who suffer in any way from their heart or nerves, Milburn's Heart and Nerve Pills will come as a great boon. They strengthen and stimulate the weak heart to pump pure, rich, red blood to all parts of the body, strengthen the shattered nerves, and bring a feeling of contentment over the whole body.

Price 50c. a box at all dealers or mailed direct on receipt of price by The T. Milburn Co., Limited, Toronto, Ont.

THIS IS CANE MOLA
100% Pure Cane Molasses

YOU SHOULD FEED **CANE MOLA** to your Cows, Horses, Pigs and Sheep.

CANE MOLA is not a Prepared Stock Feed

CANE MOLA is highly recommended by the best Dairymen and Cattle Breeders.

CANE MOLA

Produces More Milk.
Builds Flesh Faster — Keeps Stock Healthier
Reduces Cost of Feeding — Increases Feeder's Profits
Easy to use. No Special Apparatus Required.

Sold in strong iron-hooped barrels at a very reasonable price.

Write for full information and booklet giving expert advice on feeding.

PURE CANE MOLASSES CORP'N, 69 WALL ST., NEW YORK or UNIVERSAL IMPORTING COMPANY — DISTRIBUTORS, MONTREAL

5

A carload of CANE MOLA has just arrived in Lindsay. We want you to get acquainted with this wonderful product at once. Place an order for a barrel before it is all disposed of.

Robertson & Padget
Lindsay Representatives, Lindsay, Ont.

The Victoria Loan and Savings Company

DIVIDEND NO. 67

NOTICE IS HEREBY GIVEN that a Dividend at the rate of Eight per cent per annum has this day been declaired on the Paid Up Capital Stock of the Victoria Loan and Savings Company, for the quarter ending March 31st, 1919, and the same will be payable at the office of the Company on and after Tuesday, April 1st, 1919.

Lindsay, March 21st, 1919.

C. E. WEEKS
Manager

THE WARDER

J. W. DEYELL, Manager.

TELEPHONES.

BUSINESS OFFICE 93
EDITORIAL OFFICE 97
MACHINE 'PHONE 97

SUBSCRIPTION RATES.

The Daily Warder—Two cents per copy. By mail to points outside of Lindsay $3.00 per year.

The Watchman-Warder (Weekly)—$1.50 per year in advance.

Postage to United States extra—Daily or Weekly 50c per year.

TORONTO REPRESENTATIVE.
H. E. Smallpiece, 32 Church-st.

Any of the recognized advertising agencies in Canada are authorized to accept business for The Warder.

DUNSFORD'S WAY.

There is something magnificent in the way the people of Dunsford and surrounding communities welcome the return soldier; in the manner in which they show their appreciation of the valuable services, and the noble sacrifices the boys have made overseas. Not having the facilities, or information to welcome the boys as they straggle in one by one, the good people of Dunsford and vicinity wait until a group of boys have returned whereupon they gather at some home and show their high esteem for the boys, and their pleasure at having them back once more in their midst, by presenting the lads from Belgium and France with $45.00, and those from England with $25.00.

Dunsford has set an example that might well be followed by other communities.

TREE PLANTING.

Farmers and rural residents shoulud seriously consider the planting of more trees this spring. Not only should every farm have a row of good suitable trees along the roadside, but woodlots and waste corners about the farm should be replanted to our native trees.

At present the Forestry Department of the Ontario Government supplies trees free to parties wishing to reforest hillsides or waste stretches. They ought to go further and conduct nurseries where the leading Canadian trees could be secured in bulk orders by any citizen for his own scheme of planting, at a low rate per 1,000, or 100 or 50. Such a procedure has been adapted by some American States, Ontario needs a tree planting revival.

HAS IT COME TO THIS.

We cannot help wondering whether the Government may not eventually have to resort to some sort of conscription of its citizens to work its farms, exactly as it did to fight its battles! Somebody has got to work these abandoned fields, and if we citizens do not do it of our own volition we may have to be forced to do it by the will of the nation!

We may yet live to see brigades of young men and maidens armed with shovels and hoes and rakes, milk pails and churns, starting out at daybreak from the cities and the fields under the command of competent leaders to sow the seeds and reap the grain of future!—Cincinnati Enquirer.

FOR FARM CHILDREN.

Dr. Cody's measure to promote the establishment of consolidated schools in rural districts means much for the boys and girls who are born on the farm. In discussing the proposed creation of a consolidated school in Oxford county The Woodstock Sentinel-Review says:

For the vast majority of the school children of Ontario the public or primamy school is the only school. It is there that their school education begins and ends. That being the case, in justice to the children, the public school course should be made as complete as possible. The consolidated school will give the children the advantage of an extended course. It will carry them into the High School work without causing any break or rendering it necessary for them to leave home.

The consolidated school will bring the advantages of the High School to the doors of the country children. It will give them the comforts and conveniences of a modern school building; it will give them the benefit of city conditions without the loss of country environment. It will enable them to round out their course of education without the expense and inconvenience of going to town. It ought to mean better teachers, too with opportunities for grading and for a proper training in such subjects as Agriculture and Domestic Science.

GIVE THANKS TO NOVEMBER 11th.

Thanksgiving Day ought to be on November 11th every year. Delegations from various public bodies have approached the Government and Mr Pedlow of South Renfrew has given notice that he will move a resolution in the House of Commons advocating the change. In the United States Thanksgiving Day always falls on the third Thursday of November. Canada formerly clung to a Thursday in October, but of late years has transferred the feast to Monday in order to please the week-enders.

It is generally admitted that our Thanksgiving Day comes before all the crops are harvested. Why not advance the festival to November, and fix it on "Armstice Day"? Surely the cessation of fighting between the nations the victorious conclusion of the most terrible of wars, ought to be a subject for special thanksgiving for years to come.—News.

PRESIDENT HALBERT AND THE PRESS

In his address before the U. F. O. Convention at the Academy Theatre on Saturday, President Halbert threw down the gauntlet to the press. His sweeping generalities, clothed in language designed to tickle the ears of his audience we hope were not taken too seriously by those present.

We believe that the thinking rural population of this district appreciates the service given by the local press. This appreciation is unmistakably evidenced by their loyalty to us. Nor do we think that with the possible exception of Mr. Halbert any one in the audience would accuse the local press of being unfair to the farmers. We have repeatedly informed our readers that the columns of this paper are open for the free discussions of all questions of local or national importance.

Mr. Halbert is a pleasing speaker, a man of ability and is apparently well informed on the important work in which he is engaged. He did not display the best of judgment in attempting to ridicule the press in the presence of its best friends.

COMMUNITY HALLS AND ATHLETIC FIELDS.

Although only a short time in harness Hon. G. S. Henry, Minister of Agriculture, has in mind a gigantic and far-reaching scheme for the benefit and uplift of rural communities. In order to develop the community spirit in the Province the Ontario Government proposes to give financial aid to townships for the establishment of community halls and athletic fields. Legislation to that effect was introduced in the Legislature by Hon. Mr. Henry. The bill as submitted provides for a Government grant of 25 per cent. of the cost of constructing a community hall with a maximum grant of $2,000. The Department of Agriculture will exercise control over the type of hall to be erected, but title to the property will be vested in the township. In many cases, it is expected, the township council will take the initiative, while in others local organizations will undertake the work. The halls, it is expected, will provide a gathering place for the community, for dances, meetings, etc., and rooms could be built for the use of farmers' clubs, women's institutes meetings, etc. In cases it is likely the township councils will have extra accommodation provided for their meetings, though on this part of the building they will not be entitled to the grant.

The grant will be made upon the value of the building alone, and in addition to the site, the local interests must provide a suitable athletic field.

ONTARIO GOOD ROADS.

The movement for better roads in Ontario is gaining momentum, and the Province seems to be fairly well committed to it, partially as a matter of policy to provide employment for many people in the centres of population who would otherwise be out of work. At any rate the question of employment is one of the important reasons advanced for pushing the work.

It has been referred to as an orgy of road building. President C. R. Wheelock, of the Ontario Good Roads Association last week said: "If a progressive program of road-building every detail of which has been carefully thought out and carefully planned, in the most sober and sane manner, can be called an orgy of road-building, then we are going to have an orgy."

That all criticism of the good roads movement is not justifiable was a contention of Mr. Weelock when he said: "An attempt has been made to condemn the construction of trunk roads on the ground that they are built for 'speedways for millionaires and pleasure seekers.' I do not think that this statement could have been made after a careful consideration of the facts. These main highways are the most important links in a provincial system of highway transportation. They relieve rural municipalities of the greater part of the upkeep of these roads which up to a few years ago fell entirely upon the rural taxpayer.

"Roads must be built for the traffic they are to carry, and if the heavy traffic can be concentrated on a fey hundred miles of main roads, thousands of miles of ordinary country roads will be relieved of building the more expensive types which otherwise would be necessary. An ordinary gravel road would be destroyed in a few days by the traffic which the Toronto-Hamilton highway carries."—Weekly Sun.

BOYS STICK TO THE FARM.

In a debate at the L. C. I. it was affirmed that the boy born and brought up in the country has a greater advantage than the city boy, Hence we venture here also, to say a word to the farm boys: It is—Stick to the farm. There is in the whole range of business to-day no better prospect than that before the agriculturist, and the young man who left the farm to go into the army, makes a mistake which he will regret throughout his life if he now shuns the farm and attempts to find lucrative employment and large opportunities for advancement in mechanical, commercial or office occupations. The farms of the country need the young men, and if the young men go to them, the young women will follow. Country life is no longer isolation, and with the great developments in farm machinery, the work of the farm or dairy is not the drudge that it once was.

DANGER LURKS IN EVERY ONE OF US

We Are As Full of Deadly Poisons As A Germ Laboratory.

AUTO-INTOXICATION OR SELF-POISONING

"FRUIT-A-TIVES" Absolutely Prevents This Dangerous Condition.

The chief cause of poor health is our neglect of the bowels. Waste matter, instead of passing from the lower intestine regularly every day, is allowed to remain there, generating poisons which are absorbed by the blood.

In other words, a person who is habitually constipated, is poisoning himself. We know now that *Auto-intoxication*, due to non-action of the bowels, is *directly responsible* for serious Kidney and Bladder Troubles; that it upsets the Stomach, causes Indigestion, Loss of Appetite and Sleeplessness; that chronic Rheumatism, Gout, Pain In The Back, are relieved as soon as the bowels become regular; and that Pimples, Rashes, Eczema and other Skin Affections disappear when "Fruit-a-tives" are taken to correct Constipation.

"Fruit-a-tives" will protect you against Auto-intoxication because this wonderful fruit medicine acts directly on all the eliminating organs.

50c. a box, 6 for $2.50, trial size 25c. At all dealers or sent on receipt of price by Fruit-a-tives Limited, Ottawa.

Short Items From 'Caygeon

Bobcaygeon, April 1.—This is all fool's day, in which both old and young seem to take delight in trying to play some fool prank on the other. And be it said that the old game still works seemingly as well now as ever before.

Verulam town council met in the town hall here yesterday in regular session. The day was taken up mostly in routine work, passiing bylaws, accounts, etc., and squaring away for what some expected a protracted meeting at the court of revision.

Mr. C. D. Kellett and family returned from the sunny south on Monday evening's train after a sojourn of two months in Florida. Mr. Kellett left Bobcaygeon on January 21st, going to Buffalo, Washington and Atlanta, Ga., and stopped at the city of Orlando during his sojourn. He had a fine spacious dwelling with a four-acre orchard of orange trees, etc at his disposal, and all the paraphernalia by which he could see the country round about. He speaks well of the country and the city of Orlando. The streets are paved with brick and for two months the city council employ a Chicago band of thirty pieces or so to play in the park each morning and afternoon. On the roads are signs welcoming all their visitors back again with the mileage to the next towns and with every inducement to make their visitors happy and to return again. Mr. Kellett also speaks well of the orange crops of Florida and of the immense wealth there is in crops of that kind. He returns with his health fully restored again.

Some more of our boys returned from the front since last week. Pte. Reg. F. Cross returned on the Str. Olympic and came home Saturday evening. Yesterday three more boys returned, Gunner Bruce Hill, Pte. John Cairnduff and Chas. Butterfield ,and to-day Wm. I. Junkin of the Forestry Bn. Gunner Hill when seen was just finishing a hearty supper. He enlisted with the 33rd field battery, Kingston, and went over in February, 1916. He and Gnrs. Reg. Cross and Wm. Lyle and Geo. Walker all enliste dtogether and he said none of them were ever hit although they were following the infantry all the time with the light artillery. He has a wholesome respect for the mud of Flanders. He was all through the big drive on the western front last summer commencing when Gen. Haig let his first great drive loose in which the Canadians covered ten mile sthe first day. Bruce says that they were held up four hours the first day on account of the wings of the British, French and American troops not keeping pace with them o rthey might have covered half as much more. He was with the troops through Cambrai, over the canal du Nord, where the greatest feat of engineeriing of the war wes made and was in Mons the day the armistice was signed, but did not get any farther than Brussels on the way to Germany. He is glad to get home and received a great welcome. Mrs. Hill had special decorations up for the occasion with a banner, "Welcome Home" across the doorway.

Rev. Mr. Whyte is attending a meeting of the Mission Board in Port Hope this week.

Mr. G. E. Broderick, Public School Inspector, is in town this week visiting the schools.

Mr. John Bick, of King-st., is seriously ill at his home for the past week.

WASH THAT ITCH AWAY

There is asolutely no sufferer from eczema who ever used the simple wash D.D.D. and did not feel immediately that wonderfully calm, cool sensation that comes when the itch is taken away. This soothing wash penetrates the pores, gives instant relief from the most distressing skin diseases.

Sold by E. Gregary, druggist, Lindsay.

D. D. D.

BEXLEY.

Bexley April 1.—Mrs. and Mr. Roy Fielder have taken possession of Mr. Charles Peel's farm in our vicinity.

Miss Beulah Sinclair had a very enjoyable time when she visited Mrs. and Mr. William Ashley of Horncastle last week end.

Mr. James McRea of British Columbia is spending a few weeks at the home of his mother Mrs. John Richman.

Mr. William Ashly visited Bexley last Friday evening. Miss Verna Ashly returned with him to her home at Horncastle for the week end.

Mr. Jean Wylie and his sister Miss Amelia Wylie will be on the farm of their uncle, Mr. David Wylie, for this summer.

Mr. Dean Peel made a trip to Coboconk last Friday returning with his brother Mr. Lloyd Peel and also Mr. James Fielder who spent the week end at their respective homes here.

We are glad to know that Mr. Earl Moore is recovering from his recent illness.

Mrs. George McKague and daughter, Miss Elva visited Victoria Road last Saturday.

Mrs. James Moore and daughter, Miss Mae were the guests of Mr. and Mrs. Wm. Butterworth of Uphill last Sunday.

We are very sorry to hear that Mr. Joseph Black is not enjoying the best of health.

A number of the people of our neighborhood have been very busy with sugar making. However, the run has not been as good as expected due to the return of cold weather.

BABY'S HEALTH IN THE SPRING

The spring is a time of anxiety to mothers who have little ones in the home. Conditions make it necessary to keep the baby indoors. He is often confined to overheated badly ventilated rooms and catches colds which rack the whole system. To guard agains this a box of Baby's Own Tablets should be kept in the house and an occasional dose given the baby to keep his stomach and bowels working regularly. This will prevent colds; constipation or colic and keep baby well. The Tablets are sold by medicine dealers or by mail ot 25 cents a box from The Dr. Williams Medicine Co., Brockville, Ont.

LIEUT. MANNING DECORATED FOR BRAVERY

Lindsay friends will join with the Warder in extending congratulations to Lieutenant I. A. B. Manning who has just received a cable from England advising him that he has been awarded a Military Cross.

Lieutenant Manning is an ex-L. C. I. student and until recently his family lived at Hartley. He enlisted about three years ago and saw much active service in France with the 9th Artillery Brigade. He was wounded in August 1918 by a machine gun bullet fired from an Aeroplane.

His brother Lieutenant Garnet Manning was at the front for several months with the Royal Flying Corps and is now in England convalescing after an operation for appendicitis.

A comparison of American and English steel prices showed the latter much higher than the former.

It is pretty tough when the "roll of honor" consists of butterless dry bread.

Yes, Rafalo, the other half has to live on what the better half is able to cook.

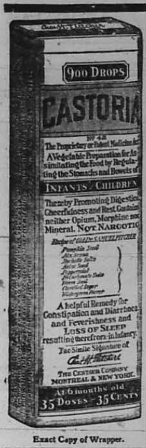

Exact Copy of Wrapper.

CASTORIA

For Infants and Children.

Mothers Know That Genuine Castoria Always Bears the Signature of *Chas. H. Fletcher.* In Use For Over Thirty Years

CASTORIA

THE CENTAUR COMPANY, NEW YORK CITY.

Cannington Lady Has Passed Away —Known Here

The town of Cannington is grieving over the death of one of its oldest residents, Mrs. Amelia Victoria Gibbs Edwards, wido wof the late Richard Edwards and daughter of the late John Gibbs, of Cannington, who passed away on Friday, April 4, at the home of her daughter, Mrs. D. M. Martin, 192 Pricefield road, Toronto. Rich and poor, and old and young alike, will be saddened by the fact that the gentle, kindhearted woman who for forty-five years has been mistress of "Aldersyde," will never again be seen in their midst.

All her life Mrs. Edwards has been in Cannington, and there is scarcely a town or hamlet within a radius of thirty or forty miles where she is not known. For years she was president of the Presbyterian Women's Missionary Society in Cannington, having recently been honorary president. She was the first president of the local patriotic society, and gave much of her time during the war to work for the soldiers. Indeed, Mrs. Edwards was a leade rin every good work that was undertaken in the town. She gave generously of her strength and her money, and was greatly beloved.

The late Mr. Edwards was a private banker, her business being carried on by the only son, Mr. F. R. Edwards. Besides this son, Mrs. Edwards is survived also by six daughters, Mrs. Florence Amey, Mrs. Malcolm MacKinnon, Mrs. D. M. Martiin, of Toronto, Mrs. C. E. Weeks, of Lindsay, Mrs. Charles Plank, of Lorneville Junction, and Miss Norma Edwards. The latter and Mrs. MacKinnon resided with their mother at the homestead. There are ten grandchildren, two of whom, Irene and Jean MacFarlane, whose mother died a few years ago, lived with their grandmother, while their father was overseas. One grandson was killed last summer in France. Mrs. Edwards is also survived by a sister Mrs. J. Lucas, of Toronto, an dtwo brothers, Mr. Thomas Gibbs, of Toronto, and William, of Lumsden, Sask.

The funeral will take place on Tuesday from the old home in Cannington to the Cannington Necropolis.

RAN AWAY

Mr. Huggins, of Ops, figured in a wild runaway last week and as a result fractured one arm. It appears that he was engaged loading straw, and drawing it in from one barn to another. The team without any previous warning made a dash for liberty, running pell-mell out of the barnyard and across a ploughed field. The wagon upset and Mr. Huggins was thrown to the ground with the above result.

OBITUARY.

Mrs. Wesley Pollard.

After a lingering illness the death took place Sunday, April 6th, of Mrs. Pollard, Regent-st., beloved wife of Mr. Wesley Pollard, who is a foreman for the Carew Lumber Co. The deceased formery lived at Cameron, where she is well-known and highly respected. Many Lindsay friends will also regret to hear of her death. She is also survived by three of a family, two daughters an done son.

The funeral will take place on Tuesday afternoon.

The saloon in politics supplies the machine with ball bearings.

Want to Feel Just Right?

Take an NR Tonight

JUST TRY IT AND SEE how much better you feel in the morning. That "logy," headachy, tired, don't-know-what's-the-matter feeling will be gone—you'll feel fine.

TROUBLE IS, your system is clogged with a lot of impurities that your over-worked digestive and eliminative organs can't get rid of. Pills, oil, salts, calomel and ordinary laxatives, cathartics and purges only force the bowels and prod the liver.

Nature's Remedy (NR Tablets) acts on the stomach, liver, bowels and even kidneys, not forcing, but toning and strengthening these organs. The result is prompt relief and real, lasting benefit. Make the test. Nature's Remedy will act promptly, thoroughly, yet so mildly, so gently, that you will think nature herself has come to the rescue and is doing the work.

and recommended by your druggist

W. G. DUNOON, Lindsay.

Substitutes Abound

Watch for the Genuine

SALADA TEA

The Tea with a "QUALITY REPUTATION"

"SALADA"

B806

Used in Millions of Tea-Pots Daily.

THE SPIRIT OF ITALY'S WOMEN

Of my three sons, one is dead—the other is wounded—and the other at the front.

I am more unfortunate than you; I have no sons to give my country!

One of the most brilliant sidelights on the great war is the work of the women of all nations—their sacrifices, their ideals, their dependability; their intuition in anticipating and providing against the many discomforts of their men—husbands, sons, sweethearts, as they fought and died on the great battle fields for liberty of the world.

In Italy up to the time of the war, women were employed in industries, fields and commercial life to a greatly less degree than in any allied country with the exception of America. The Italian women is first of all a mother and home maker and at the outset of the field service of their men-folks the Italian women realized they could render invaluable service to the soldiers.

Open Homes to War Work.

Knitting and needle work became so general and was pursued with such zeal that it was only a step to systematic organization of these willing workers to co-ordinate their efforts and bring them to the greatest possible efficiency and usefulness. For this purpose many homes in the various Italian cities were thrown open and transformed into workshops where the women gathered and worked day by day in their labor of love for the brave men fighting at the front. Signora Carla Toscannini, wife of the world-famous musical director was one of the first to throw open her beautiful home in Milan for this purpose. This patriotic example was quickly followed by other noted women throughout the city and the kingdom. Another valuable movement in this behind-the-lines war work was the organization by the women of Milan of the telephone girls, and their employment in making garments, alternating this work with their duties on the switchboards. The movement initiated by the women of Milan quickly spread over all Italy and proved very effective.

Made Fur Garments.

Special workshops for the making of wool were also established in Milan and many of the wealthy people of the city gave freely of their own purses. A workshop for the manufacture of fur garments followed later and up to October, 1916, the one established by the women of Milan had already manufactured 374,000 furs into 78,114 such garments.

Among the important innovations introduced by these indefatigable women of Italy were a special kind of bandage called the fascia composta which greatly economized material and at the same time served the purpose better. Another device for war time economy and comfort was the making of covers and vestments from paper instead of wool.

Wonman Invents Artificial Hand

One of the most important inventions of the war for the reconstruction of wounded is credited to Signorina Rita Paltrinieri, who devised an artificial hand that has had the full approval of the Italian government and which will be used to help Italian soldiers who have suffer-er amputation of one or both hands. There are two different contrivances, the first to be adjusted over the bandages for use immediately after the amputation so that the mutilated person can eat, dress himself, write and grasp any object with great facility. The second contrivance for use after healing is a little heavier and the whole mechanism is concealed in a plastic hand.

Posts of Comfort.

The women of Milan ever on the watch for ways in which to aid and comfort the soldiers of Italy conceived the idea of establishing in railway stations posts of comfort where soldiers passing through might be entertained and cared for. These they called Casa del Soldato (soldiers' homes).

It was again Italian women who saw to it that the libraries and reading rooms of the posts in cities and at the front were properly supplied with interesting books, pictures, etc.

These and many other things which space forbids enumerating were performed by the patriotic women of Italy in supporting the army and the government in the great war—and without pay other than the satisfaction of having done their duty and helped to ameliorate the condition of their loved ones at the front. Then there was the vast army of other women in Italy, none the less patriotic, who entered the munition and ordinance factories and the places of allied industry producing the war materials day by day that finally gave victory to the Italian army and brought about the closing incidents of the war by crushing Austria and redeeming invaded Italy and the Irredenta. They worked in the shops and the factories, in street cars and even in the trenches, taking the places of the men wherever possible that they might bear the guns and bayonets at the front.

But to the women of Italy the war brought a task for which they were totally unprepared. Centuries of tradition had kept them in a condition of sheltered life in which the necessity of work different from the care of the home and the children had hardly ever presented itself. These daughters of Italy were suddenly thrown into the vortex of life, in factories and offices as well as in hospitals and asylums. And the Italian women emerged successful from the ordeal; clever, brave, apt to all kinds of work, managing or obeying, great lady or humble peasant, they all deserved well, not only of their own country, but of the world over.

Every Italian is proud of his women-folk, and the women of all the world ought to be proud of their Italian sisters, second to none in courage, skill, sacrifice and resourcefulness in the great trial in which the free peoples of the earth have passed to establish the reign of liberty and democracy.

MR. F. J SANDY SELECTED AS FARMERS CANDIDATE IN SOUTH VICTORIA

Large and Enthusiastic Convention Held Saturday—278 Delegates Present—Eleven nominated, Including Two Ladies—Mr. Halbert the Speaker.

South Victoria is to have a contest at the coming Provincial elections. This fact was assured on Saturday last when the new organization known as the United Farmers of Ontario held a monster convention in the Academy and by a vote of delegates present placed Mr. F. J Sandy in the field against all-comers Mr. Sandy hails from Omemee and it is understood has been one of the prime movers in the U. F. O. in this County.

That the U. F. O. has grown rapidly in the riding of South Victoria alone was evidenced by the fact that there were 278 delegates present, representing the various Farmers' Clubs in the constitutency. These included many ladies, who displayed as much enthusiasm, if not more than the gentlemen. In fact, it was the first political convention ever held in Victoria County at which ladies were recognized as delegates, and the first convention of its kind held in this County at which ladies were nominated as candidates for the Provincial Legislature. Labor was also represented by delegates.

REPRESENTATION

Mariposa	90	Delegates
Emily	56	Delegates
Verulam	54	Delegates
Ops	72	Delegates
Lindsay	6	Delegates

The Labor delegates from Lindsay were as follows; T. Davies and W. Smith, representing the carpenters; Wm. McMahon and Dan Walker from the Grand Trunk freight sheds; — Watts and Ed. Curtain representing the machinists.

LARGE CROWD PRESENT

Apparently farmers for miles around were at the convention, as the Academy was packed to overflowing. Enthusiasm ran high, but as the newly elected candidate remarked; "I am just wondering if this enthusiasm will be maintained or whether when it comes to a showdown the enthusiasm will die out."

THE CHAIRMAN

As President of the U. F. O. in South Victoria Mr. Sandy assumed the chair at the commencement and in his opening remarks stated that he was pleased to see such a large crowd present, also to see the goodly number of ladies. "Ladies are now on an equal footing with the men," he declared, "and when it comes to farming the ladies are just as essential as the men, and successful farmers owe their success in a large measure to the ladies."

INSTRUCTION TO DELEGATES

Secretary M. J. Hogan at this juncture instructed the delegates as to the procedure for nomination, etc., and stated that the candidate selected by the convention must obtain fifty per cent of the total vote cast, the lowest man dropping out at every stage.

MR. HALBERT

Mr. Halbert, of Uxbridge, Ont., who is President of the U. F. O. of Ontario County and who is also the Farmers' candidate for the Federal House in Ontario County, was then introduced by Chairman Sandy. He is a somewhat pleasing speaker, and carried his audience along with him by means of platitudes and a collection of new and old funny stories He said in part: "You men are not here for any trifling thing, but this is a serious matter. If you put a man in the field, it is a vital matter. We had quite a fight in North Ontario and we do not know when the next one will be on.

"There are men of other parties who will want to steal our platform, but we are not going to let them do so. We will have men come into the organization who will think by doing so they can get a position. You want a U. F. O. candidate from the soles of the feet up. You will want a man who can win the election. The whole province will have its eye on you, just the same as in North Ontario. Have the ladies attend your Club meetings. I am glad to see them here. The only thing I am sorry for is that the men made such a mess of the ballot that the women have to come in to clean matters up.

"As President of the U. F. O. of Ontario for four years it is a great satisfaction to see the large crowd present. At the start we had much opposition but it is good to see the Grits and Tories getting together and leaving politics outside. The farmers are just waking up to the fact that while we have been doing the work while the others were milking.

"The Daylight Saving measure, when the clocks were advanced by the railways, just shows you who is in power in Ottawa. They have a right to change their schedule of time but no right to change the clocks. Yet they didi it in strong opposition to the Government, and despite the Government, yet they did it—because they have the Government by the throat. The manufacturers and the Corporations have been milking the country for years, and now because they think they are losing it, they are making an awful howl. We have not been 50—50 partners with the manufacturers.

"Don't let the politicians come along and talk home markets, etc. They might try to take you in and when you get in you will find it hard to get out. Don't let them come into this County and raise the racial cry. The man who comes out here and plays on the creeds of the people, is a traitor to himself and to his family.

"In taking the assessment in the country the assessors did not put on the names of the women but I understand they have been put on the lists in towns. I advise you to take this matter before your councils."

The speaker here inferred that the press, particularly The Globe, was muzzled, and gave unfair reports. He found fault because his speech had been garbled.

"We are at the reconstruction period, but I am sorry that farmers have been behind in the matter of reconstruction.. There is no use sending a man to Ottawa pledged to support the Grits or the Tories What we want is principle. They go down shackled hand and foot, their eyes blinded and their mouths locked and the key thrown away. He has got to jump when the party cracks the whip.

"The Minister of Agriculture always needs the backing of the farmers in Parliament and I am sorry to see Hon. Mr. Henry speaking against the farmers and the U. F. O.

"The farmers should be in on the reconstruction. How can we get a square deal for the farmer, the tiller of the soil? We must provide the means of our own salvation by education, organization and legislation. Every farmer should link up with the organization. Ontario has decaded the agricultural question and we must regenerate it again. The day of individualism is past—we have got to organize. We must apply more and more organization and co-operation.

"The future belongs to the progressive races of mankind—are we going to be one. Nobody is to blame for farm conditions but the farmers.

"We have been the political ex, and we have been satisfied with the dry bones, cast aside by the others instead of walking in at the front door and demanding our rights."

CANDIDATES NOMINATED

CHAS. D. LOGAN — By J. Jack son and Mr. Patrick.

F. J. SANDY — By J. Brock and T. Wilson.

R. W. WILSON — By Mr. Weir and Mr. Lewis.

MRS. FRANK WEBSTER—Mrs. Chas. Thurston and Mrs. Lawrence Steel.

JOHN MICHAEL — By Mr. Short and Mr. Thauburn.

JOHN J. DEVITT — By Chas. D. Logan and Mr. Cairns.

A. J. VARCOE — By Mr. Robertson and Mr. Corneil.

MRS. ROBT. JOHNSTON — By Mrs. Sanderson and Mrs. Kennedy.

CHAS A. JENKINS — By Mr. Stevens and Mr. Rich.

JAS. ROBERTSON — By Mr. Curtain and Mr. Hutton.

R. J. MITCHELL — By John Robertson and R. T. Robertson.

VICE-PRESIDENT BROCK

Mr. Brock, Vice-President of the County organization, took the chair at this point, Mr. Sandy having been nominated as a candidate.

MR. CHAS. D. LOGAN

Mr. Logan was greeted with hearty applause as he rose to his feet. In part he said: "I am pleased to see men of both political parties here—it's a healthy sign. We are united for the purpose of helping working people and our own people. We believe the Governments in the past have been run by capitalists."

He referred to the great men in the political parties but said the farmers were divided into two political parties—Grits and Tories.

"We do not unite to take advantage of the people in the urban centres. That is a false idea. We are proud of Lindsay as a town and believe that the present Mayor and the present President of the Board of Trade are men of ability and we want to see Lindsay get more industries. We want the help of the workingmen to get legislation for the people. We are out to work with the best elements of both parties. We are free to criticize or support either party. No one man can carry South Victoria, for the candidate must have the united support of all farmers. I will stand behind the man of your choice I have had five years experience in municipal work and if elected I will prove true to that trust."

MR. F. J. SANDY

Mr. Sandy—"I esteem it a greater privilege to be nominated for the U. F. O. than for any political party. I have been asked on what side of politics I stand. I have been a conservative, but in 1911 I voted for reciprocity. I will, if elected, work for you and if not I will support the man who is selected."

R. W. WILSON

Mr. R. W. Wilson said he was not a candidate but thought it was time the farmers were united "The people of the towns and cities are driving the farmers to unite. For instance the Daylight Savings."

MRS. F. WEBSTER

Mrs. Frank Webster said she had been doing some preaching to the farmers and had been urging them to get into the U. F. O. "The newest movement is for the young people; to educate them was the Government aim, and we do hope by getting behind the farmer candidate to get some of the rights due us."

MR. MICHAEL

Mr. Michael said it was time the farmers united and opposed the capitalists. Matters are changing however. "We represent fifty per cent. of the population and agriculture is the basic industry. Our platform is equal rights to all and favors to none. The co-operative movement is to bring the producer and consumer together. We will never get justice until we get more of our men in the House."

MR. J. J. DEVITT

Mr. Devitt said it was the first convention he had ever attended, either Grit or Tory. Our representatives want to represent the whole Province, not the farmers alone. I am not a candidate.

MRS. R. JOHNSTON.

Mrs. Robt. Johnston: "I am proud to be here with the men and women of the farms. I am proud to be there. I am proud that I was one of the first to suggest a farmers candidate. I think the Legislature as far as Victoria is concerned would be best represented by a farmer candidate."

CHAS. JENKINS

Mr. Chas. Jenkins, Reeve of Mariposa: "We are not here to knock, we can't live without our towns and villages, but as we are the background of the country we want to have a fair share of what's going. We have a splendid number to make a choice from but I cannot be a candidate. We should have had the ladies here years ago. If we had, the farmers to-day would be on a higher plane."

MR. VARCOE.

Mr. A. J. Varcoe; "If we do not take advantage of this co-operative work at once, it will drop. The man who gets the Convention will be elected, for the ladies will elect him. We are out for the purpose of helping the farmer and other interests as well, but if the U. F. O will stand where they should stand we will get the cream instead of the skim milk. It is high time we did away with this Grit and Tory business. I am proud to say that I have voted both ways and if I am your choice I will work to the best of my ability. I have had fourteen years municipal experience"

JAMES ROBERTSON

Mr. Jas. Robertson: "If the farmers stand behind their candidate they are sure of electing him. If we elect a U. F. O. man he should be big enough to stand pat. If I should be the choice of the convention I will do my best for the County and the farmer."

MR. MITCHELL

Mr. Mitchell: "In this great day of reconstruction the hand that rocks the cradle will be strongly behind the movement. I wish every elector would be fair to the other fellow; that there should be no farmer utter word of the town fellow. Don't abuse the other fellow. This fair play the farmers have not had in the past. I do not purpose being a candidate but I'm at the service of any man whom you choose. Let us elect a candidate on true high principle and we will not be ashamed of the stand we have taken."

THE VOTE

It took one hour to count the first vote, the result showing that Mr. Sandy had been selected as candidate he having secured fifty per cent. of the vote which was as follows:

F. J. Sandy	147
Chas. D. Logan	82
A. J. Varcoe	17
Jas. Robertson	15
J. Michael	11

3 Cakes Palm Olive Soap Free

BUY—

1 Pot Palm-Olive Cold Cream	.50
1 Tube Palm-Olive Vanishing Cream	.35
War Tax	.04
	.89

And get three cakes of Palm Olive Soap (value 45c) FREE.

This proposition will only be on for a short time. Secure it now at

DUNOON'S

THE REXALL STORE

Nova Scotia Man Is Enthusiastic

For Dodd's Kidney Pills Have Made Him Well.

A Year of Growing Kidney Trouble Brought Bright's Disease but He Found a Help in Dodd's Kidney Pills.

Belleville, Yarmouth Co., N.S., March 28.—(Special)—"You can tell everyone that it was Dodd's Kidney Pills that made me well." This is the joyful remark of Mr. Alcide Meuse, a well-known and highly-respected resident of this place. Mr. Meuse, who suffered for a year from kidney trouble, is enthusiastic in his praises of Dodd's Kidney Pills. "I think everybody ought to use them all the time," he says. Then he gives the reasons for his enthusiasm:

"I first caught a cold," Mr. Meuse states, "and kidney trouble followed. My sleep was broken, my eyes were puffed aand swollen, and I had dark circles around them. I was often dizzy, and always thirsty. My skin itched aand burned at night. I was troubled with nervousness and my limbs were swollen.

"I had cramps in my muscles, backache and headache. Then Bright's Disease developed. A doctor attended me but the first real relief I got was from Dodd's Kidney Pills. I took eight boxes of them and they cured me."

All of Mr. Meuse's troubles came from sick kidneys. Dodd's Kidney Pills cured his kidneys and he felt well all over. That's why he's enthusistic. For sound kidneys make pure blood and pure blood is the foundation of health.

Young Banker Off For Winnipeg

On the eve of his departure for Winnipeg Mr. McDonald of the local Bank of Commerce staff, was presented with a beautiful tie pin by a number of friends after the theatre last Friday.

"Mac" has become deservedly popular with the young people in Lindsay and his transfer to the west is regretted. He carries with him the best wishes of his Lindsay friend.

He left for his destination this morning.

There is only one way to acquire wisdom, but when it comes to making a fool of himself a man can have a choice of a thousand different ways.

NEVER TROUBLED WITH CONSTIPATION SINCE TAKING MILBURN'S LAXA-LIVER PILLS.

Too often one is liable to dismiss constipation as a trifle. It is not. When you allow your bowels to become clogged up, there pours a stream of polluted waste into the blood instead of it being carried off by nature's channel, the bowels, and when this waste matter gets into the blood it causes headaches, jaundice, piles, liver complaint, sour stomach and many other troubles.

By taking Milburn's Laxa-Liver Pills you will find that the bowels will be kept regular in their action, the poisoning of the blood and general weakening of the system is rectified, and the entire body is restored to normal condition.

Miss Elsie Zimmerman, Thedford, Ont., writes:—"I have used your Milburn's Laxa-Liver Pills for constipation, and have never found myself troubled since. I am very glad to have found something to cure me, and will always tell everyone about them who is troubled in the same way as I was."

Price 25c. a vial at all dealers, or mailed direct on receipt of price by The T. Milburn Co., Limited, Toronto, Ont.

Military Fines Under the M. S. A

Kingston, April 4.—A fact wh goes to show the work Inspector J. Graham of the Dominion Pol and his staff have been doing rounding up defaulters under t Military Service Act is that since t work was undertaken, the sum $4,750 has been collected in fin This covers five counties, Lennox a Addington, Frontenac, Northumb land and Durham.

Four Children Burned to Deat

Four children of Alphonse Dubé St. Donat, Que., perished in a fire th destroyed their home.

Licensed Auctioneer for th County of Victoria

Auction Sales Promptly Attended

JAS. CASEY, Valentia, O Little Britain 'Phone Connection

M. E. JOHNSTON

LICENSED AUCTIONEER FOR COUNTY OF VICTORIA

Phone or write—Fenelon Falls, O

SKATES

Skates sharpened and Polished.

Keys made for Locks.

Gramaphones repaired.

at

GEO. W. SHEPHERD'S

William Street North, Lindsay.

DENTISTRY.

DR. NEELAND.

In February a man travelled fr west of Moose Jaw, that d tance specially to get an entire set teeth from Dr. Neelands. Off over Spratt and Killens store. Phone office 410, Residence 81

DR. S. J. SHANNON

Dentist.

Honor Graduate of Detroit Colle of Dentistry, and Post Graduate Royal College of Dental Surgeo Toronto.

Dental operations of all kinds ca fully performed at moderate pric Office over G. A. Milne's, Kent

DR. H. IRVINE

Dentist.

(Formerly of Neelands & Irvine) First-class dentistry practised in a its branches at moderate prices Office in the new Beall Buildin

BARRISTERS, Etc.

McLAUGHLIN, FULTON, STINSO & ANDERSON, Barristers, Soli tors, and Notaries. Money loan. Special attention given investments. Offices: Domini Bank, corner of William and Ke sts., Lindsay. R. J. McLaughli K.C., A. M. Fulton, B.A., T. Stinson, J. E. Anderson, B.A Fenelon Falls—Tuesday; Woo ville—Wednesday; Cannington Thursday.

MOORE, F. D., Barrister, etc. solic tor for the Canadian Bank Commerce. Money to loan mortgages at lowest current rate Office, William-st., Lindsay.

MONEY TO LOAN.

LEIGH R. KNIGHT, Barrister, Sol citor, Notary Public, etc. Solicit for Home Bank of Canada. R presenting Waterloo Mutual Fi Insurance Co., of Waterloo; Fe eral Life Assurance Co., of Ham ilton; Empire Accident and Su ety Co., of London, Ont. Offi over Home Bank, opposite Po Office, Lindsay.

FOR SALE—A farm of 100 acres clay loam, on east half of lot 27 concession 8 in the township o Verulam. 75 acres tillable, bal ance in pasture and bush. Th house is a log house 18 ft. by 2 ft., kitchen 18 ft. by 24 ft., wood shed 12 ft. by 24 ft., driving she 20 ft. by 30 ft., horse stable 1 ft. by 27 ft., barn 26 ft. by 60 ft There are two good springs and well. Five miles from Bobcaygeon One mile from school. For fur ther particulars apply to Mrs. An nie Newman, Bobcaygeon, R. R No. 1.

Pumps, Windmills Gas Engines

Be your own agent and call at my shop, Russell st., Lindsay, and see what I can save you on Pumps, Engines, Waggons, Mowers and all farm implements. On a Seeder I can save you from $15 to $20 and other goods accordingly. Seeders for $115.00, Plows $18.00.

JOHN DENNIS

Russell St., Lindsay

CRAZED MAN KILLS MOTHER

Mutilates Her Body and Tries to Destroy it by Fire.

Had Violent Temper

Bowmanville, April 1.—This community was terribly shocked this forenoon to learn that a telephone message had come to Richard Jarvis, High County Constable, to hasten to Newtonville to arrest a man named Herbert Copeland, who had murdered his mother. Mr. Jarvis quickly motored to that village, miles from this town, and found the body of the victim of her only son's awful work lying in the back yard of the Copeland residence, on the hill top by the cemetery overlooking the village from the northwest. Chief Jarvis told The Globe representative that the condition of the body presented the most gruesome sight he ever beheld in his long experience as a police officer.

Hannah Copeland, daughter of the late Geo. Copeland, one of the early settlers of Clarke township, had lived all her lifetime in and near the village of Newtonville. The family consisted of one son and one daughter, the latter's whereabouts being unknown. The story as told to The Globe's representative is:

Quarreled Over Handkerchief.

This morning about 9 o'clock Herbert started a quarrel with his mother over a pocket handkerchief of his which he declared she had. The story told to Chief Jarvis was that when the son failed to get the handkerchief he made a vicious attack on his mother with a long and sharp-bladed pocket knife, and slashed her abdomen. She attempted to run out of the house, when he seized an axe and struck her on the head, felling her to the floor. He then proceeded to mutilate the body in a horrible manner, which he placed beside the stove, cutting some boards into kindling wood and placing it round the body, set it on fire. Soon the odor of burning flesh became too offensive and he threw water over the fire and extinguished it. He then dragged the mutilated body out into the back yard. Some neighbors happened to see the man hauling the woman's body out of the house, and going to the Copeland house and seeing the horrifying sight, immediately telephoned to Chief Jarvis.

Told Officer of His Crime.

When the high constable arrived after visiting the scene of the tragedy he went to the place of the nearest neighbor, W. J. Ovens, where he arrested Copeland, who offered no resistance. He was brought to Bowmanville and lodged in the lock-up. He conversed freely with the constable and told him much of the story of his crime. He will appear before William Horsey, Police Magistrate, to-morrow at 10 o'clock charged with matricide.

Herbert Copeland has been a farm hand and worked all his life among the farmers around Newtonville. He was known to possess a violent temper, but was a good worker. He had not lived with his mother, regularly making his home with an uncle, Patrick Cotter, whose wife is a sister of the dead woman, and he went home to stay only a few days ago.

BURNT RIVER.

Burnt River, March 31. — Miss Scharf spent Saturday last at Fenelon Falls.

Mrs. John Windrim, of Lindsay is visiting her father Mr. John Hodgson, who is not enjoying very good health during the last few weeks.

Pte. Mark Fell, who recently returned from overseas, called on Burnt River friends last week.

We are pleased to be able to see Mr. Robert Moffat able to be at work again, after his illness.

There was no service in St. Luke's church on Sunday last, owing to the illness of Rev. Mr. Turner. His many friends here hope see him around again soon.

Mrs. David Steele spent a few days with her daughter Mrs. John Wright of Verulam last week.

Messrs. Thos. J. Suddaby, Ross Philips and Isaiah Reed attended the social evening of the L. O. L. at Kinmount on Friday night last and report a very pleasant time. The Rev. Mr. Williams ably filled the chair. An address was given by Mr. McCartney, the grand organizer for Ontario East, and several others. After the somwhat lengthy program a dainty lunch was served by the ladies, after which the young people enjoyed themselves with the light fantastic for a few hours.

Mr. Percy Ellis, of Sturgeon Point, visited his brother Mr. Wilson during the past week.

Mr. Dick Booth spent Saturday last in Kinmount.

1ST DIVISION TO START FOR CANADA

Ottawa, April 4.—The Department of Militia announces that the embarkation of the 1st Division for return to Canada will commence about April 12.

Industrial and bank stocks were stron goa the Toronto exchanage.

Experienced mothers say Zam-Buk is best for children's injuries and skin troubles, because:

It is herbal—no poisonous mineral coloring.

It is antiseptic—prevents cuts and burns taking the wrong way.

It is soothing—ends pain quickly.

It heals every time.

Just as good for grown-ups.

Sold at all stores and druggists.

Zam-Buk

PRESENTED WITH PURSE BY FRIENDS

Prior to their departure for their new home in Brooklyn, Ont., Mr. and Mrs. Hubert Hunter of Bethel, were presented with the following address by their neighbors:

Dear Mr. and Mrs. Hunter and family,—As friends and neighbors we feel our loss to part with you as a kind and loving neighbor, but we feel our friendship will still be united as you are going to be within our reach to visit you and have visits from you.

We would like to have given you all you have been worthy of, but we knew of your limited time to get ready to move, and with all your trouble we left undone what we ought to have done in preparing a suitable address and having a real friendly evening together.

But we extend our love and best wishes to you and your family in your new home.

As church worker you have never failed in doing your part and always have showed a ready hand to take your stand in every good cause.

We will ask you to accept this purse as a slight token of our love and appreciation of you.

Forced Ukrainian to Kiss Union Jack

Winnipeg, March 26.—A Mr. Vasizty, who declared himself a representative of the Ukrainian Canadian Citizens' League, had a rough time of it in Beausejour, Man., on Monday night when he called a meeting of citizens. He declared he was seeking money to send a Ukrainian delegate to the peace conference. Citizens then took charge of the meeting. He was escorted to the station by a deputation, which stopped every 15 feet to make him kiss the Union Jack and repeat that he was a loyal Canadian citizen. He was put on the Winnipeg train and told not to return.

Don't strike a man until you are sure that he deserves it, and then be sure he is smaller than you are.

PURE BRED REGISTERED

CLYDESDALE STALLIONS, MARES

AND COLTS FOR SALE

Prince Gartly (10284)
Easy Fortune (11029)
King of Knights (18847)
Prince Gartley's Pride (19286)
General Maude (19235)

7 Registered Mares in foal and a number of colts.

T. H. WALDON,
R. R. No. 4.
Bell Telephone, 454, R 13.
Lindsay, Ont.

COUNTRY BOY HAS ADVANTAGE

The regular Literary Society of the Collegiate Institute was held in the Assembly Hall on Thursday afternoon at four o'clock. Mr. G. Flavelle, the second vice-president, occupied the chair. The first item on the program was a piano solo by Miss Marjorie Fallis, followed by a reading given by Miss Eileen Law. Mr. Henry Hall then gave a well-rendered vocal solo, accompanied on the piano by Mr. W. Clarke. Then came the real feature of the program which was the final debate of the Literary Society Debating Shield. It was between 3A and 3C. The subject of the debate was, "Resolved that it is of greater advantage for a boy to be brought up in the country than in the city. The difference was ably upheld by Messrs. Fred York and C. Graham, while the negative was upheld by the Misses A. Allen and Marion White. While the judges, Mr. Kirkconnell, Mr. Hambly and Mr. Johnston were coming to a decision after the debate impromptu piano solos were rendered by Misses F. Hunter, A. Allen and M. Fallis. Miss Law and Miss D. Crozier also gave impromptu readings. The decision of the debate was in the affirmative, so for the rest of the term the shield will hang on the walls of 3C. The meeting closed with the national anthem.

VERY FEW WILD BEASTS BACK NORTH

Mr. Morrison, formerly proprietor of the Bancroft Times, which he disposed of a few months ago to Mr. Price, of Madoc, Ont., was a business visitor in town lately, while on his way home from Peterboro. Speaking of the northern town Mr. Morrison stated that it was a thriving place, especially when the quarries and the mining industries were in action. True, there were some wild animals roaming occasionally in the near-by woods, but very often the majority of stories in the papers concerning these animals were exaggerated.

While coming to Lindsay the other day Mr. Morrison had a somewhat thrilling experience as the train was crossing the Burnt River. A car left the rails and for a time it was feared that the train would waddle off into the water. Fortunately, however, it went the opposite direction and ran off on dry land.

BOOZE SENT IN CARE OF U.F.O CLUB

Peterboro Review: Inspector Joseph Stewart on March 24 seized a consignment of choice whiskey at the C.P.R. station at Indian River addressed to George Morrison, in care of the Farmers' Club. This morning, after hearing the testimony in connection with the case, Magistrate Langley gave his permission to forward the liquor to the Government's warehouse in Toronto, as the owner had not been found.

Under False Colors.

The choice of the fictitious address was probably prompted by the idea that the case of whiskey would arrive safely when addressed in care of such a respectable organization, but Inspector Stewart, who had just seized another consignment at Peterboro which was addressed to a party in Bethany, took the train to Indian River and seized the chest addressed in care of the Farmers' Club.

In it were nine bottles of fine old Burke's Irish and one of Old Tom gin.

Alcohol for Lakefield.

A week ago Inspector Stewart seized another shipment consisting of three gallons of alcohol addressed to John Orr at Lakefield. It never got by the Canadian Express office here and Mr. Orr never called for his precious consignment of concentrated Montreal cheer, nor do the people of Lakefield know of any man rejoicing in such a name.

CASTORIA
For Infants and Children
In Use For Over 30 Years
Always bears the Signature of Chas. H. Fletcher

Middle Aged Women

Are Here Told the Best Remedy for Their Troubles.

Freemont, O.—"I was passing through the critical period of life, being forty-six years of age and had all the symptoms incident to that change — heat flashes, nervousness, and was in a general run down condition, so it was hard for me to do my work. Lydia E. Pinkham's Vegetable Compound was recommended to me as the best remedy for my troubles, which it surely proved to be. I feel better and stronger in every way since taking it, and the annoying symptoms have disappeared."—Mrs. M. Godden, 925 Napoleon St., Fremont, Ohio.

North Haven, Conn.—"Lydia E. Pinkham's Vegetable Compound restored my health after everything else had failed when passing through change of life. There is nothing like it to overcome the trying symptoms."—Mrs. Florence Isella, Box 197, North Haven, Conn.

In Such Cases

LYDIA E. PINKHAM'S VEGETABLE COMPOUND

has the greatest record for the greatest good

LYDIA E. PINKHAM MEDICINE CO. LYNN, MASS.

COMMUNITY HALLS FOR RURAL PLACES

The proceedings in the Legislature last week were of a character sufficient to provide entertainment for almost any person who follows the daily happenings in the House. Perhaps the most constructive measure of interest to rural communities was the Bill introduced by the Minister of Agriculture providing for government aid for Community Halls. This measure establishes a new departure in government aid for Community Halls. This measure establishes a new departure in government policies and empowers the government to make a grant of 25 per cent of the cost of constructing a community hall up to a maximum of $2,000. This grant will be made entirely upon the value of the building and the precaution is taken that the site is suitably located and the style of building is suitable for the purpose. This is a serious effort on the part of the government to extend its policy of social betterment into every rural community and is designed to co-ordinate with the various activities of the Department of Agriculture, the Provincial Board of Health and the Provincial Moving Picture Bureau to provide entertainment of an attractive and enduring character throughout the country district.

A SOLDIER'S THANKS.

Many interesting letters are received by the Repatriation Committee from soldiers returning from overseas, who think it their duty to acknowledge the attention that has been paid them by the various governmental and voluntary activities touching their demobilization.

A private in the 189th Battalion writing from Sayabee Station, P.Q., to the Militia Department, has this to say:

"I have the honor by God's will of having been able to return to Canada with my family But as I thank God, I also wish to thank the Canadian Government for the care taken of us soldiers during our homeward return in the Scotian. We were accommodated with almost everything we wished to have including refreshments and other things free of charge. Again I thank the Canadian Government for the kindness and care given by them to the Canadian Government soldiers, including myself, who, by God's will safely returned to their loved ones in Canada."

A few kind words uttered at a fitting time encourage all who are working to rehabilitate returning men.

THE PHILOSOPHY OF LIFE.

Did it ever occur to you that a man's life is full of crosses and temptations. He comes into the world without his consent and goes out of it against his will, and the trip between is exceedingly rocky. The rule of contraries is one of the features of the trip.

When he is little, the big girls kiss him; when he is big the little girls kiss him. If his is poor, he is a bad manager; if he is rich, he is dishonest. If he needs credit, he can't get it, if he is prosperous, everyone wants to do him a favor.

If he is in politics, it is for graft; if he is out of politics, he is no good to his country. If he doesn't give to charity, he is a stingy cuss; if he does, it is for show. If he is actively religious, he is a hypocrite; if he takes no interest in religion, he is a hardened sinner. If he gives affection, he is a soft specimen; if he cares for no one, he is cold blooded. If he dies young, there was a great future before him; if he lives to an old age, he missed his calling.

If you save money you're a grouch;
If you spend it, you're a loafer;
If you can't get it you're a bum;
So what's the use of worrying.

PROVIDED.

The establishment of a Department of Public Health at Ottawa is an excellent move, provided it does not mean the multiplication of unnecessary machinery and the creation of a vast administrative force, which will overlap the work of the Provincial Health Departments.

THREATENED A BOYCOTT.

There is room for a well grounded suspicion that the tariff agitation coming out of the West is based largely upon political bias and it being engineered by a group of politicians who hope in this way to embarrass the Government. The agitation reached its climax in a threat made in the course of a speech in the House of Commons by John A. Maharg, M. P., President of the Saskatchewan Grain Growers, that Canadian-made goods would be boycotted in the West if radical tariff reduction favoring the West is not granted. He said:

"If the Government takes the position that the major part of our revenue must be raised by tariff duties, then I and all patriotic citizens will see that they get the revenue by buying imported goods. When we buy imported goods the extra price we pay because of the tariff goes into the national treasury instead of into the pockets of the manufacturers."

Col. John Currie, with all his militant spirit roused by the Western member's threat, replied as follows:

"If there is going to be agitation by the adoption of any policy that violates the principles of the historic Conservative party there will be, without question, a caucus and convention of the Conservative party of this country. We shall foregather and we shall see who is going to have a funeral; we shall have a State funeral of some kind. There is no doubt about that. It is as certain as that the sun rises every day in the east. After all the sacrifices that the members of the Conservative party have undergone for the sake of peace and unity and the building up of this country, if the principles for which we have fought, and with which we have beaten our opponents again and again—and we can beat them again with the same principles—if these principles are to be violated, and if it is intended to come down to a policy of compromise, then all I can say is: "Nothing doing!" I come from a race of Covenanters, and we do not compromise."

The demand from the West for tariff reduction and freer trade is coupled with a demand for more protection in a government guaranteed high price for wheat everything for the Western grain grower and nothing for the eastern mechanic.

It can not be believed that extremists express the honest views of the Western people as a whole, as they are too big-hearted, broad-minded and unselfish to wish to profit at the expense of others. The extreme tariff agitation is just another form of the guerilla political warfare which sees to underajine and if possible destroy the government.

LINDSAY ADOPTS DAYLIGHT SAVING

Lindsay has fallen in line with other towns and cities throughout Canada in adopting Daylight Saving, a largely attended meeting of the citizens having passed a resolution recommending the Town Council to take the necessary steps. Although it was expressed that many suffered hardships because of the change of time, particularly workingmen and their wives, yet it was the general opinion that Lindsay could not afford to have two times and endless confusion, but that the time set by the railway companies must be adopted.

Daylight Saving is of national importance, hence the reason of its advocation this year by the War Board. It saves coal and light, makes railway operation easier, and provides more recreation and more comfort for the majority of the people. It is felt also that Daylight Saving will result in the greatest good for the greatest number of people.

FUR WANTED

I will PAY the HIGHEST PRICES for **RATS.** I buy all kinds of FURS. I have made a big contract for the purchase of **RATS.**

I am PAYING HIGH PRICES for ***HENS, 30c to 35c per lb.***

H. APPLEBAUM

William St. N. — Phone 337 J

THE WATCHMAN-WARDER

Established 1856. | Pages 7 to 12. | LINDSAY, ONTARIO, THURSDAY, APRIL 10, 1919. | $1.50 Per Year.

PRESENTATION AT MANILLA

Mrs. Eva Ward White and Daughter Surprised by Friends.

Two Addresses

East Manilla, April 9.—On the afternoon of Thursday, April 3, 1919, Mrs. Eva Ward White and her daughter Miss Ruth White were pleasantly surprised when the ladies of S. S. No. 10, Mariposa, the children of the school, and their teacher, Miss Edna Gordon, gathered at their home.

After a short time spent in social conversation, the following presentations were made by Mrs.A. Nokes to Mrs. Eva Ward White, a Swan fountain self-filling pen, and a beautifully bound copy of Longfellow's poems; by Miss Olive McDonald to Miss Ruth White, a pretty gold necklace; and by Mrs. Eileen Snelgrove, to Master William White a copy of "Little Mother Goose Rhymes," and a large rubber ball.

The following addresses were read by Mrs. J. B. Parker:

Dear Mrs. White and family, — Since hearing of your intended departure our minds have wandered back over the few brief happy years that we have had the profit and privilege of your residence in our school section. An influence for good or evil is radiating from every one. Yours has ever been beneficial and uplifting. For this we express our gratitude.

But in the many ways you all have endeared yourselves to us, and woven your lives so closely with ours, that we feel deeply the severance that has come.

However, we are glad that you are not going far from us. We shall still meet you from time to time.

To-day we wish to express our love and sympathy for you, in these slight tokens, which we beg you to accept.

Use them, and may they recall only the pleasant times we have spent together.

Our dearest wish is that God may be with you to strengthen and uphold you.

Signed by the ladies of S.S. No. 10, Mariposa.

Dear Ruth,—We, your schoolmates, have heard that you are leaving us in the near future, and we cannot let this opportunity pass without showing you some token of the respect in which you are held.

But we know our loss will be some one's gain as you have been a great help to me in various ways.

We hope that you will enjoy your new home and schoolmates.

We ask you to accept this necklace, not for its value, but for the love in whic hit is given, and that whenever you wear it you may think of your old schoolmates of S. S. No. 10, Mariposa.

Signed by your schoolmates.

Mrs. White made a very appropriate reply, thanking all for their remembrances, and expressing her appreciation of the neighbors, among whom she has resided for over thirteen years.

After refreshments were served by the ladies, the children indulged in games till about six o'clock, when all dispersed to their homes, realizing that they had spent a very pleasant afternoon.

Fire Truck Requires No Govt License

Should the fire hall truck carry a license, the same as other motor vehicles?

The question was raised at the Town Council meeting Monday night last by Ald. Naylor, who stated that the Town did not want to run chances of being fined.

Ald. Chambers—"Chief Beadle informed me that it was not necessary."

Ald. Wilkinson—"Well, if the Chief said so he is right. He is seldom wrong."

Ocean Service To Be Resumed

The Canadian Pacific Ocean services will resume in May a service of freight steamers to Antwerp.

The Weather

Thursday — East winds and showery.

B. OF T. WANT A FISH HATCHERY IN LINDSAY

A deputation from the Lindsay Board of Trade which visited Torontr Tuesday, and waited on Hon. Mr. McDiarmid; Minister of Fisheries, report that they were well received and given every encouragement. President Kylie and colleagues urged that a fish hatchery be established at Lindsay and that the fish and game laws be strictly observed.

The Minister gave the matter a very attentive hearing and stated that he would give the request earnest consideration and if at all feasible the hatchery would be established here.

CANADA'S NATIONAL DEBT PILING UP—BUDGET SHOWS SURPLUS OF MANY MILLIONS

Future of Unionism Will Depend on the Budget Speech—Predicts Debt will be Two Billion.

Ottawa, April 8.—The budget speech, according to present expectations, will not be delivered until the first week in May.

It can be stated definitely that the Government has not yet decided upon the changes to be made in the tariff. The ministers have had lots of advice, and undoubtedly most of them have reached final conclusions, but the specific changes to be made this session have not been settled.

Satisfactory Changes.

The western ministers, Hon. T. A. Crerar, Hon. Arthur Meighen, and Hon. J. A. Calder had a conference with the Western Unionist members to-day. Nothing has been given out, but the whole question was threshed out. There was pretty unanimous sentiment in favor of a reduction on agricultural implements. One thing is certain that there will be no government crisis on the tariff. There is lots of gossip as to tariff changes, but they are only gossip. All that can be stated positively is that there will be no general tariff revision until conditions become more settled and that there will be some changes this session—changes which Sir Thomas White predicts will prove satisfactory to east and west.

Cost Million Daily.

In view of the coming budget the financial statement for the fiscal year ending March 31st, which was issued to-day is exceedingly interesting. This statement shows that the revenue for the year has exceeded all expectations, and will pass the three hundred million dollar mark. The exact figures are $305,230,808. The expenditure was $196,073,805, or a surplus of nearly one hundred and ten millions, which will be devoted to the capital war expenditures. The revenue last fiscal year was $252,372,508 an dthe expenditure $141,959,541. The war cost us last year $347,842,274, or slightly under a million a day. Last year the war cost Canada within a few dollars of three hundred millions.

Increased Revenue.

The chief increase in revenue during the year was due to income and business war taxation, the revenue from these sources totalling between sixty and seventy million dollars, as compared with under thirty-five millions last year. Customs revenue for the year showed an increase of three million dollars. The problem of raising our revenue if the tariff is abolished is emphasized by the financial statement. The customs brought in $147,749,215 or nearly fifty per cent. of the total Dominion revenue.

Debt Rates Up.

The Canadian National debt keeps piling up. On March 31 the total debt was $1,435,377,293, an increase of some three hundred millions for the year. On March 31, 1918, the total net debt was $1,161,391,923. The prediction has been made that by the time demobilization has been completed the debt will reach two billions and the prediction seems likely of fulfilment.

EX-KING LUDWIG OF BAVARIA LIVES IN THE VILLAGE INN

Berne, Switzerland, April 8.—The circumstances under which former Kink Ludwig of Bavaria came to take up his residence with the Prince of Liechtenstein, in the little principality of that name, on the Swiss-Tyrolean border have recently came to light. It appears that after the second Bavarian revolution at the end of February, the aged ex-king with only two attendants, went to a health resort at Kufstein, in the Austrian Tyrol, but that he was recognized there and became the object of Spartacan demonstrations, so that he retired to the remote Getz Valley in the Alps, where he lived in a simple village inn, taking the same meals as the peasants, with no luxuries whatever.

The Prince of Liechtenstein later invited the former Bavarian ruler to come and live in Vaduz Castle, in the principality, and the invitation was accepted.

Those who have seen the exiking in recent years say that he has often remarked: "In my old age I have no place to lay my head."

ODESSA CITY CAPTURED?

News not Officially Confirmed but Regarded as Correct,

BY SOVIET TROOPS

Paris, April 8th—The Ukrainian Soviet troops have captured Odessa, according to advices from Kiev, transmitted by wireless from Moscow under date of April 7. The news has not been officially confirmed.

Late dispatches indicated that Bolshevik pressure against Odessa, the great Russian port on the Black Sea, was increasing and intimated the imminent evacuation of the city by the allied forces. The Paris Matin said that the allies would probably be withdrawn ultimately to the Dniester, in order to protect Bessarabia and Rumania, and that the Isthmus of Perekop has been fortified for the protection of the Russian naval base at Sebastopol.

London, April 8.—Russian wireless reports of Monday show that there has been no change on the Archangel-Murmansk front. The Soviet army has seized nearly three and a half million poods of coal (about 63,000 tons), at Mariupol, from which place the coal was being removed.

The French squadron has departed for the Black Sea. The Perekop operations have been concluded, and the road to Crimea is open.

Galt to Plant An Memori?al Avenue

Galt is to plant a memorial avenue and memorial trees elsewhere throughout the city on Arbor Day.

Only One Fire Alarm Box in South Ward

Ald. T. Wilkinson is the authority for the statement that there is only one fire alarm box in the South Ward, and he would like to see more boxes installed. This particular is located at the corner of Russell-st. and Mill-st.

New Bailiff

MR. P. CONQUERGOOD.

The Warder joins with the many friends of Mr. P. Conquergood, County Constable, in congratulating him on his appointment to the position of Bailiff of the 5th Division Court of the County of Victoria. A good selection and a popular choice has been made, and Mr. Conquergood's friends feel confident that he will attend to the duties of office faithfully and well.

GOOD WORK

Members of the Lindsay deputations to Toronto on Tuesday are particularly well pleased with the reception accorded them, and of the results obtained, and it is the general opinion that what is worth getting is worth going after. It was also demonstrated that there is weight in numbers, and although many of the deputation did not speak yet their very presence bespoke the fact that they were representing a large number of the people of Lindsay and Victoria County—and of the Province.

The first deputation heard was in regard to the Scenic Highway, the deputation being gracefully introduced to the Hon. Mr. Ferguson by Mr. John Carew, M.P.P., and Sir Sam Hughes, M.P., being the first speaker. He introduced the subject in a most happy as well as convincing way, presenting arguments that could not be doubted. Capital speeches were also made by Mayor McLean, by Warden Currie of Haliburton, Police Magistrate Jordon of Minden, Councillor Speir of Fenelon, Mr. Kylie of Lindsay, by Mr. Thos. Hood, M.P.P., and by representatives from other counties who will benefit by the scenic route. Facts were presented in lucid manner and earnest consideration was promised.

In speaking in favor of the scenic highway Mr. Thos. Hood, M.P.P., said that he had occasion to pay a visit north as a guest of Sir Sam Hughes. He found the roads very bad, almost impossible, but the scenery was magnificent. At one point the tourists were confronted with a mountain of solid granite, and perched on the pinnacle was a fine large deer. One of the party remarked, "My what a good shot that deer would make," but a farmer of the vicinity who was present said: "Don't shoot that deer—it goes up there twice a week, and looks south to see if Hon. Mr. Ferguson is coming to build good roads."

The Minister promised to send a surveyor at once to look over the ground and report as to the cost, etc. He was impressed greatly with the map which Sir Sam Hughes presented showing the proposed route, the lakes, etc.

A deputation from the County Council and the Town then waited on Hon. Mr. McLean, Minister of Public Highways in regard to having the Town secure a percentage grant on the new paved road to be constructed on Queen-st., east, and Lindsay-st., south, and re-surfacing Adelaide and Colborne-sts. The deputation was introduced by Mr. J. R. McNeillie, County Clerk, and to him is due much of the credit for having matters go through so smoothly and with such marked success. In the County system of good roads these roads must be adjacent to farming land. However, there being much vacant land on Queen-st., the Minister favored the grant; also on Lindsay, Adelaide and Colborne-sts. The Department will pay 10 per cent. of the cost of the roadway, but not on the curbs and gutters. Mayor McLean made a remarkable fine address and stated Lindsay's case to a nicety and was ably backed by others present.

It fell to the lot of the Board of Trade deputation to wait on Hon. Mr. McDiarmid regarding the establishment of a fish hatchery in Lindsay, and President Kylie, Mr. Lloyd Wood and others so ably presented Lindsay's contention in this matter that the Minister promised to establish the hatchery here if it was at all feasible. The deputation also spoke strongly re the strict observance of game and fishery laws, all of which will receive fair and prompt consideration.

Lindsay and the County in general took a forward step in sending deputations to transact the business related above, and it would be good policy to follow up on every occasion possible.

SCENIC HIGHWAY DEPUTATION WELL RECEIVED AT TORONTO

Representative citizens from Lindsay and the County of Victoria paid a visit to the Parliament buildings, Toronto, yesterday and interviewed Hon. Howard Ferguson in regard to the construction of a Scenic Highway from Lindsay to Fenelon Falls and through the northern section of the County around to Muskoka, through Simcoe County and back to Toronto. The deputation, which was a large one and was introduced by John Carew M.P.P. and comprised representatives from Town and County Councils, as well as from the Board of Trade, was listened to attentively and given every assurance that an engineer would be sent out to estimate the cost, etc., and report.

CABINET RUMORS AT THE CAPITAL—SIR THOS. WHITE MAY SUCCEED SIR R. BORDEN

Hon. Mr. Rowell May Go to Overseas Post—Hon. Mr. Crerar May Resign—Hon. Mr. Burrell May Also Retire.

Ottawa, April 8.—With the Peace Conference nearing a close and Sir Robert Borden expected back in Ottawa by May 1st there is a revival of gossip as to cabinet changes and reorganization.

The first question is whether Sir Robert intends to remain in Canadian politics or retire with his laurels to accept some such post as the British Ambassadorship. He has given no intimation in communication to his colleagues and it is believed he has no intention of retiring from the premiership.

If by any chance he should retire there is not the slightest doubt as to his successor. It would be Sir Thomas White. He has made good both in the House and in Cabinet council during Sir Robert's absence. In that case Hon. Arthur Meighen would likely be promoted to be Minister of Finance.

Stand by Post.

There have been rumors Sir Thomas himself might resign to re-enter business following the precedent of Secretary of the Treasury McAdoo o fthe Wilson cabinet, who said he could not afford to remain in politics. There is no doubt, financially, Sir Robert is making a big sacrifice by remaining in politics, but his friends feel positive he will stand by his post.

The resignation of Hon. T. A. Crerar is taken for granted and Hon. Martin Burrell, it is though, will retire. There is also talk of Sir George Foster leaving the post of trade and commerce.

Hon. N. W. Rowell intimated in the house recently that the Cabinet will be reduced in size. Where the Prime Minister will start it is hard to say, unless on Mr. Rowell's own portfolio of president of the Privy Council.

Rowell May go Overseas.

There is talk of his going overseas as Canadian representative on the proposed Imperial Cabinet, if it is continued now that the war is over. As soon as demobilization is completed the portfolio of Overseas Minister of Militia will be abolished, and there is talk of reuniting the portfolios of Interior and Immigration.

It is likely that the actual Cabinet reorganization will be postponed until the end of the session, as it is difficult in the turmoil of daily sittings to complete such a delicate task. In addition new Ministers would be at a big disadvantage taking hold while the session was in progress.

Would Build Sewer

Work Needed to Keep Town Men Employed.

At a meetin gof the Town Council held last Monday Engineer Smith suggested that a short stretch of sewer be put in on George-st. It would be part of the new sewerage system. This would keep the men at work.

Buy War Savings Stamps.

FORMER PREMIER OF HUNGARY LIVES IN SMALL HOUSE NOW

Budapest, April 8. — Count Albert Apponyi, the last Hungarian premier under the old regime, and a member of one of the oldest and wealthiest families, is living since the communists gained control of the government, in a modest two-storey house, with his wife, two daughters and a governess, and also with two families which the government has billeted on them. It is said the government intends to place other families in the house, reducing the Apponyi family to the use of two rooms.

The count, who is 72 years old hopes to regain the use of his study overlooking the Danube. He says he has work to do which the communists may class as intellectual. The old statesman is still tall and vigorous.

The count said to the correspondent:

"I am an old man, and I am looking at this new movement from a philosophic point of view, wondering if it will succeed. Certainly it is a most interesting experiment."

What About Lindsay ?

Hydro rates are to be reduced in fifty municipalities in the list of an important announcement made by the Hydro. Lindsay is not mentioned in the list of towns to be favored with a reduction.

In conversation with Manager Reesor, of the Lindsay branch office, he stated that the rates would come down just as soon as business warranted a reduction.

The cut in rates in London alone amounts to $20,000 a year to the consumers.

The forces commanded by Gen. Pettura are said to be menacing Kiev.

LADIES BRANCH NAVY LEAGUE

To be Formed in Lindsay in Near Future—Campaign for Members.

Over 300 Members

A meeting of the Lindsay branch of the Navy League was held last night, the attendance being very small. A number of matters of importance were discussed an dit was decided to leave the question of organizing a ladies branch in the hands of Mrs. J. R. Knowlson and Miss Flavelle, who will in turn call a meeting of the ladies to discuss plans of organization, etc.

It is understood that a campaign will shortly be held for new members and a meeting will be called for some afternoon of this week to further organization work.

President Williard requested that his resignation be accepted owing to business reasons, but this matter was left over for a future meeting.

Secretary E. S. Anderson stated that Lindsay had over 300 members, including juvenile members, but the membership should be at least 1,000.

BOBCAYGEON ON OLD TIME

Deputation Waited on Council, but Had No Petition.

U. F. O. CONVENTION

Bobcaygeon, April 8.—The convention of the United Farmers of Ontario in the Academy of Music, Lindsay, on Saturday last to choose a candidate to represent that organization in the next provincial election caused quite a local stir and a number of delegates attended of both men and women. The convention was interesting also in that it was the first o fits kind and the first in which the ladies were given representation as delgates and also because of the nominees included two ex-reeves of Verulam, Messrs. J. J. Devitt and Chas. D. Logan, one of whom, Mr. Logan, was second to the successful candidate, Mr. Sandy.

Village council met in regular session Friday evening. The meeting was interesting from the fact that a delegation of merchants waited on the council to have them adopt daylight saving for the municipality by a proclamation of the reeve. Several merchants addressed the council, but the ground was taken that they should have secured a petition and did not feel like acting in the matter without one. After considerable debating it was decided to postpone the matter for a week or so that the merchants might act on that suggestion.

Mrs. McQuade, milliner, who held her millinery opening quite recently, is holding the fort these days in all the latest models and up-to-date spring fashinos. Spring hats, as a result, are taking the place of the winter ones anad with the approaching warm days we will soon have a wealth of spring and summer attire that will even rival nature, and nature, at its best, is pretty hard to beat.

The Ladies' Aid of the Methodist church advertise a sale of home-made cooking and fancy articles in the Sunday school next Saturday, the 12th inst. Lunch to be served afternoon and evening.

Mr. William Hickson, who has been confined to his home the last two or three weeks, is able to be out again.

Mr. Joseph Anderson, of North Verulam, who had the misfortune to have his leg broken last winter while bringing in a load of poles to town is out again. He will hardly be able to drive a team again on the land, but is glad to be out once more.

Mr. T. J. Tilly, manager of the Bell Telephone Co., of Lindsay, and Mr. Burroughs, superintendent, were in town to-day on a business proposition.

Mr. Holden, of Toronto, who purchased the cottage of Mr. Fleming on Pigeon Lake, came to town last night and took a run down to see how things were looking. Mr. Holden has engaged Mr. Peter Grant to make some repairing to the cottage, boat-house, launch, slip, etc., and seems well pleased with the progress Mr. Grant is making.

Mr. John Bick, of King-st., who was reported sick last week, is still seriously ill. Mrs. Bick, his wife, is also confined to her bed through over exertion waiting upon her husband. We trust they may both soon be restored again to health.

Mr. Chas. E. Stewart, president of the Public Library, received yesterday a large map of the Dominion of Canada. The map is about 8 x 12 feet and is one of the best we have ever seen, showing the Dominion andits great rivers, lakes, mountains and prairies at a glance. The map was secured through the department of the interior at Ottawa, and is now hung in the Library rooms. Any person wishing to get in touch with the great Dominion as a whole, should not fail to consult this map.

Hamilton Orangemen Ban Dance in Hall

The Orange Order in Hamilton has decided to allow no more public dances in the Orange Hall, on the ground that the order is a religious institution.

Dyola Straw Hat Color

Is the best straw hat color on the market—is put on with a brush and dries in fifteen minutes—We have all the fashionable colors such as Black, Navy, Blue, Red, Green etc.

A. Higinbotham

Nyal Quality Store

Lindsay, Ontario.

MY SYSTEM

of sight testing is orginal. I do not try on glasses "I look into the eye" and measure the inside focus that is why I can fit complicated cases when others fail. Do not hestitate to consult me if your eyes need help.

M. B. ANNIS, OPH. D.
Eyesight Specialist
92 Kent-st, over Neill's Store

CLIPPER BLADES SHARPENED

We sharpen Hand and Power Clipper Blades and guarantee them to cut again like new. Mail us your Blades—send no money—we will sharpen and return them promptly.

H. T. MILLARD
221-225 Hunter Street
Peterboro, Ont.

EASTER GIFTS

We are daily receiving large parcels of new Jewelry, most suitable for the Easter Gift.

In the assortments are: Dainty Pendants, Rings, Lavaliers, Beads, Ear-rings, Wrist Watches, Crosses and Rosaries and the new Sautoir Lockets with the long Black Silk guard with gold mountings.

We cordially invite you to come in and inspect these new displays.

The prices, as usual, are most reasonable.

McCARTY'S JEWELRY STORE

Red Clover Compound

THE GREAT NEW SPRING TONIC.

At this season of the year when you have that down and out lazy feeling there is nothing so good as our Red Clover Compound.

You take it after every meal and you get 128 doses for 100 cents at the Morgan Stores.

Try it this year and see how much better you will feel.

Morgan's

Kent Street, Lindsay

Fancy Goods.

DR. J. P. McCULLOUGH

Will visit Benson House, Lindsay every first and third Wednesday of the month from 10.30 a.m. to 4.30 p.m. for consultation in Eye, Ear Nose and Throat

THE MARKETS

TORONTO MARKETS.

TORONTO, April 8. — Quotations on the Board of Trade yesterday were as follows:

Manitoba Wheat (In Store, Ft. William).
No. 1 northern, $2.24½.
No. 2 northern, $2.21½.
No. 3 northern, $2.17½.
No. 4 wheat, $2.11½.

Manitoba Oats (In Store, Fort William).
No. 2 C.W., 72½c.
No. 3 C.W., 69½c.
Extra No. 1 feed, 69½c.
No. 1 feed, 67½c.
No. 2 feed, 64c.

Manitoba Barley (In Store, Ft. William).
No. 3 C.W., $1.02¾.
No. 4 C.W., 98c.
Rejected, 92½c.
Feed, 91¾c.

American Corn (Track, Toronto, Prompt Shipment).
No. 3 yellow, $1.80, nominal.
No. 4 yellow, $1.77, nominal.

Ontario Oats (According to Freights Outside).
No. 2 white, 69c to 71c.
No. 3 white, 67c to 69c.

Ontario Wheat (F.o.b. Shipping Points, According to Freights).
No. 1 winter, per car lot, $2.14 to $2.20.
No. 2 winter, per car lots, $2.11 to $2.19.
No. 3 winter, per car lot, $2.07 to $2.15.
No. 1 spring, per car lot, $2.09 to $2.17.
No. 2 spring, per car lot, $2.06 to $2.11.
No. 3 spring, per car lot, $2.02 to $2.10.

Peas (According to Freights Outside).
No. 2, $1.70 to $1.80, nominal.

Barley (According to Freights Outside).
Malting, 93c to 98c.

Buckwheat (According to Freights Outside).
No. 2, 90c.

Rye (According to Freights Outside).
No. 2, $1.65.

Manitoba Flour.
Government standard, $10.75 to $11, Toronto.

Ontario Flour (Prompt Shipment, in Jute Bags).
Government standard, $9.65 to $9.75, Montreal; $9.65 to $9.75, Toronto.

Millfeed (Car Lots, Delivered, Montreal Freights, Bags Included).
Bran—Per ton, $42 to $48.
Shorts—Per ton, $44 to $48.
Good feed flour—Per bag, $2.70 to $3.

Hay (Track, Toronto).
No. 1, per ton, $24 to $26.
Mixed, per ton, $22 to $23.

Straw (Track, Toronto).
Car lots, per ton, $10 to $11.

Farmers' Market.
Fall wheat—No. 2, $2.13 per bushel.
Spring wheat—No. 2, $2.11 per bushel.
Goose wheat—No. 3, $2.08 per bushel.
Barley—Malting, 93c to $1 per bushel.
Oats—74c to 75c per bushel.
Buckwheat—Nominal.
Rye—According to sample, nominal.
Peas—According to sample, nominal.
Hay—Timothy, $20 to $28 per ton; mixed and clover, $22 to $25 per ton.

CHICAGO GRAIN MARKET.

J. P. Bickell & Co., Standard Bank Building, report the following prices on the Chicago Board of Trade:

	Open.	High.	Low.	Close.	Prev. Close.
Wheat—					
May	[illegible]	[illegible]	[illegible]	[illegible]	[illegible]
July	[illegible]	[illegible]	[illegible]	[illegible]	[illegible]
Sept.	[illegible]	[illegible]	[illegible]	[illegible]	[illegible]
Oats—					
May	[illegible]	[illegible]	[illegible]	[illegible]	[illegible]
July	[illegible]	[illegible]	[illegible]	[illegible]	[illegible]
Sept.	[illegible]	[illegible]	[illegible]	[illegible]	[illegible]
Pork—					
May	[illegible]	[illegible]	[illegible]	[illegible]	[illegible]
July	[illegible]	[illegible]	[illegible]	[illegible]	[illegible]
Lard—					
May	[illegible]	[illegible]	[illegible]	[illegible]	[illegible]
July	[illegible]	[illegible]	[illegible]	[illegible]	[illegible]
Ribs—					
May	26.37	26.55	26.12	26.37	26.75
July	[illegible]	26.40	[illegible]	25.42	25.37

CATTLE MARKETS

UNION STOCK YARDS.

TORONTO, April 8.—With a run of 4,112 cattle on the Union Stock Yards market yesterday, a large percentage of which were very good cattle, the market generally was a little slow. There was a fair demand for good, well finished butcher cattle, with the medium grades about 25c lower.

Butcher cows held steady and the bull market was steady to strong.

There was a fair run of calves, 233 in all, with the market holding about steady. Choice calves sold from 16c to 17c, medium, 12c to 14½c, grassers and common calves, 6c to 10c.

With a run of 2293 hogs the market held very strong, selling at 20½c f.o.b. The outlook, despite the fact that the packers are quoting 25c lower, seems to be for a steady market.

CHICAGO LIVE STOCK.

Chicago, April 7.—Hogs—Receipts, 11,000; opened unevenly 5c to 15c higher; closed with advance lost; early top $20.50; quotable top, late $20.50; estimated tomorrow, 25,000; bulk of sales, $20.10 to $20.30; heavyweight, $20.20 to $20.30; medium weight, $20.10 to $20.35; lightweight, $19.75 to $20.20; light lights, $18.50 to $20; sows, $18 to $19.75; pigs, $17.50 to $19.50.

Cattle—Receipts, 16,000; beef steers, mostly 15c to 25c lower; she stock, 25c lower; bulls and feeders steady; calves 25c to 50c higher; estimated tomorrow, 11,000; heavy beef steers, $17.25 to $20.10; light beef steers, $10 to $18.50; butcher cows and heifers, $7.10 to $15; canners and cutters, $5.85 to $10; veal calves, $11 to $16.50; stockers and feeder steers, $8.25 to $15.50.

EAST BUFFALO LIVE STOCK.

East Buffalo, N.Y., April 7.—Cattle—Receipts, 1500; heavy, slow, others strong. Prime steers, $17.50 to $18.50; shipping steers, $16.50 to $17; butchers, $10 to $16.50; yearlings, $10 to $16.75; heifers, $9 to $14.75; cows, $5 to $12; bulls, $7.50 to $12; stockers and feeders, $8 to $12.50; fresh cows and springers, $65 to $150.

Calves—Receipts, 1300; active; 50c lower, $6 to $20.50.

Hogs—Receipts, 1,800; steady. Heavy, $20.75 to $20.90; mixed and yorkers, $20.75; light yorkers, $20 to $20.25; pigs, $20; roughs, $17.50 to $18; stags, $12 to $15.

Sheep and lambs—Receipts, 7400; lambs, 25c higher; others steady. Wool lambs, $15 to $20.75; clipped lambs, $12 to $17.75; yearlings, $11 to $18.50; wethers, $14 to $14.50; ewes, $5 to $11; mixed sheep, $13 to $13.50 (all clipped).

New Strike In Berlin.

BERLIN, April 8. — Independent Socialists and Spartacans decided Sunday, by a vote of 10,000 to 3,000, to begin a general strike in Berlin Monday. The Majority Socialists opposed the movement, but the employes of the large machine and metal works carried the day for those favorable to a strike. Government troops in Berlin have been reinforced.

Premier Paderewski In Paris.

PARIS, April 8. — Premier Paderewski of Poland arrived in Paris Sunday, accompanied by Joseph Noulens, French member of the Inter-allied Mission to Poland.

Lord Beaverbrook's Wound.

LONDON, April 8.—The Canadian Press regrets to learn that Lord Beaverbrook's wound has broken out afresh and his convalescence is therefore greatly impaired.

Cook Wanted.—Apply at Big 20 Cafe.

ECZEMA SPREAD OVER ENTIRE BODY.

No rest night or day for those afflicted with that terrible skin disease, eczema, or, as it is often called, salt rheum. With its unbearable burning, itching, torturing day and night, relief is gladly welcomed.

It is a blessing that there is such a reliable remedy as Burdock Blood Bitters to relieve the sufferer from the continual torture and who can get no relief from their misery.

Apply it externally and it takes out the fire and itch and aids in the healing process. Take it internally and it purifies the blood of all those poisons which are the source of skin eruptions.

Mr. Andrew Bowen, Highland Grove, Ont., writes:—"I must say that Burdock Blood Bitters is a wonderful preparation. I had a very bad case of eczema which spread almost over my entire body. I tried doctors, home treatments and many other patent medicines, but with no results. A friend advised me to try B.B.B., and after taking five bottles, I am thankful to say they cured me completely."

B.B.B. is manufactured only by The T. Milburn Co., Limited, Toronto, Ont.

HYMENEAL

Vanstone—Woolacott.

On Wednesday, April 2nd, at the home of Mr. and Mrs. Chas. Woolacott the marriage took place of their eldest daughter Vera Naomi, to William H. Vanstone, son of Mr. and Mrs. George Vanstone, of Hartley. Rev. A. C. Huffman officiated. The bride, who was given away by her father wore he travelling suit of navy blue with hat to match and corsage bouquet of violets. The groom's gift to the bride was a gold brooch set with pearls, only the immediate relatives being present. After the wedding luncheon the young couple left on the 3.45 train for Toronto, Niagara Falls and Buffalo amid showers of confetti. On their return they will reside near Hartley.

Stephens—Bellfry.

A quiet wedding took place at the Cambridge-st. Methodist church on Friday, April 4th, at 4 p.m., Rev. S. Val Tilson officiating. The bride was Miss Minnie Bellfry and the groom Mr. Roy Ralph Stephens, a well-known young farmer of Norland. They will make their future home in Lindsay.

THE MARKETS

BUTTER AND EGGS.

Oleomargarine, 40c pound.
Creamery butter 55c.
Eggs fresh 42c.
Lard, 35c pound.
Butter, dairy 47c pound.
Cream, pint, 25c.
Chickens, 30., lb. (dressed)
Hens, pound 30c.

FRUITS AND VEGETABLES.

Apples, 25c to 60c peck.
Grapes, Malaga 50c pound
Bananas 40 to 50c dozen.
Lemons 40c dozen
Onions 5c lb., 40c peck.
Potatoes 25c peck.
Oranges 40c to $1 dozen.

BUTCHERS' PRICES.

Rump roast 25c pound.
Porterhouse steak 32c lb.
Chuck roast 20c lb.
Sirloin steak, 32c lb.
Shoulder steak, 25c lb.
Hamburger steak, 20c. lb.
Flanks, 15c to 20c lb.
Pork tenderloin 50c pound.
Pork Chops, 35c to 40c lb.
Sausages, 22c lb.
Hogs, live, $19.50 to $19.
Sheep, 6c. to 10c. lb.

FISH PRICES.

Salmon, 20c. to 25c. lb.
White fish, 18c. lb.
Fillets of haddie, 20c. lb.
Herrings, 40c. to 60c. dozen
Haddock, 12½c. to 15c. lb.
Smelts, 20c. lb.
Finnan haddie, 20c. lb.

PRICE FOR HIDES.

Beef hides, 14c. lb.
Horse hides, $5 to $6 each.
Sheep skins, $2 to $2.50.
Unwashed Wool . . . . . 45c to 50c

GRAIN AND FLOUR.

Wheat, fall, 2.14 bushel.
Wheat, spring $2.09 bushel.
Barley 90c bushel.
Buckwheat 80c bush.
Goose wheat $2.05 bushel.
Alsike seed, $8 to $12 bushel.
Clover, red, $15 to $20. bushel.
Rye, bushel, $1.50.
Oats 65c bushel.
Bran, $2.25 to $2.50 cwt.
Oatmeal $5.45 cwt.
Flour Manitoba, $6.00
Rolled oats, $4.75.
Pastry flour, $5.80 cwt.
Peas, small $1.60 bushel.
Mangolds $6 per ton.
Straw, $9 to $10 ton.
Shorts $2.40 to $2.60.
Turnips $5 per ton.
Hay, pressed, $22 to $25.

ADVERTISE IN THE WARDER.

CHANGES IN SCHOOL POLICY

Toronto, April 9.—The educational proposals of the Ontario Government, involving changes of the utmost importance were placed before the Legislature by Hon. H. J. Cody, Minister of Education yesterday. The Minister in moving the second reading of the bill to provide for the establishment of consolidated schools in the Province, made use of the occasion to outline the conclusions reached after a comprehensive study of Ontario's educational system. The conclusions which will for the most part be put into operation through regulations, may be given under three general headings: the training of teachers, the change in subjects of study in elementary schools and the provision for commercial, industrial and technical instruction in the Secondary or High Schools.

Perhaps the statement of most general interest was that dealing with the change in elementary courses of study. The extent to which the new Minister of Education is prepared to go in getting away from established things in order to get practical education in Ontario is best indicated by the following statement of his proposals:

The combination of the grammar and composition course to make the study of the former less abstract than it has been.

The elimination of unnecessary arithmetic.

The reduction of home work.

The revision of the examination regulations to make it clear that the purpose of examination is to find out what the pupil does know, not how much he doesn't know.

Training of Teachers.

So much for the elementary schools. In dealing with the training of teachers, Dr. Cody announced that that branch of the work was to be separated from the work of technical and industrial education, and continued under a separate head, while in speaking of the work ahead of the secondary schools he declared that the future would see a great increase in the number of such schools specializing in commercial, industrial, agricultural, and technical education.

NEWS OF SOLDIERS

A very enjoyable evening was spent on March 27th at the home of Mr. and Mrs. H. Cuthbert, William st. north, when about eighty neighbors and friends assembled to welcome home their son, Thos. Cuthbert, who has just returned from overseas.

Two returned soldiers, Mr. James O'Neil of Lindsay, and Mr. White of Bonnie Scotland, were guests of the evening.

Our esteemed president, Mr. S. Oliver, who was master of ceremonies, gave an excellent address, and Capt. W. Warren also gave a very interesting talk on his trip overseas.

Some good remarks were made by several of the ladies and gentlemen of the League.

A very fine musical program was given—violin solos by Messrs. G. O'Neil and S. Oliver, vocal solos by Mr. Herb. Staten, Highland fling by Miss Ethel Smith. Patriotic songs were sung by all-those present.

Dainty refreshments were served by the hostess and her efficient daughter.

On Wednesday evening April 2nd about 60 neighbors and friends assembled at the home of Mrs. E. Smith, Pottinger-st., to welcome home Mr. Bell, who has just returned from overseas. Mr. Bell is a brother of Mrs. E. Smith. Six returned soldiers were guests of the evening. Some very fine addresses were given by our genial President and several of our esteemed neighbors and friends which expressed our appreciation and good will of what the boys have done to gain victory and a lasting peace. A very delightful evening was spent in music and games and enjoyed by all those present. Dainty refreshments were served by the ladies at the close.—Mr. Thos. Cochrane

Port Hope Guide: Three more Port Hopers have returned home, William Joyce, Albert Darling and Roy Sandercock. They have all experienced the horrors of this war and Pte's Joyce and Sandercock were both wounded. Friends will be glad to learn that they are home with us again and feeling O. K. once more.

Pte. Hugh Blair was among the soldiers to arrive last night. He has been overseas for some time and is the third brother in the family to return home. Pte. Blair returned about a week ago to his home in Toronto, and is at present visiting town friends. He was formerly employed on the Grand Trunk here.

A Haliburton soldier arrived last night via G.T.R. by the name of Pte. J. Henderson. He returned on the S. S. Scotian. Pte. Henderson was a member of the 109th Battalion, being later transferred to the 21st Batt. He was twice wounded.

Pte. Buffalo, of Toronto, who enlisted at Lindsay, and was stationed here for some time, has returned to Canada and is at present in Canada. Pte. Buffalo was for some time a prisoner in Germany and during that time he received many boxes and parcels of home comforts from Lindsay friends and the prisoners of war branch.

Mr. and Mrs. Geo. Spence, James street, have received word that their son, Pte. W. J. Spence, has arrived at Halifax and is expected to arrive home some time soon. He enlisted with the 59th Bn., three years ago the 7th day of Aug. After going to France with the above unit he was transferred to the 51st Forestry Bn. He was wounded on June 13th in the wrist and shoulder.

Sergt. Roy Sandercock, a soldier lad whose home is in Port Hope, and who lived for some time in Lindsay, while engaged with the Grand Trunk Railway returned from overseas a week or two ago. He arrived in town last night and will spend a few days renewing acquaintances with old friends. Sergt. Sandercock enlisted with the 59th Bn. in May, 1915, being afterwards transferred to the 109th Bn., of Victoria County and again to the 58th Bn. He was wounded in the Vimy Ridge battle in April 1917.

Pte. W. Piper, who landed in town last night, having recently arrived from overseas on the S. S. Scotian, hails from Minden, but is well known in Lindsay. He is familiarly known as "Bill," and was popular with the Lindsay boys from the North. He enlisted under Major Grey and on [illegible] the Lindsay Battalion was transferred to the Canadian Engineers, and later on to the Canadian Forestry Corps. Previous to joining [illegible] he followed farming as an occupation.

A Lindsay prisoner of war returned from overseas last night in the person of Pte. J. T. Budding. He is one of the originals, enlisting with the 45th Victoria Regiment in 1914. Then he was transferred to the 15th Highlanders with whom he saw considerable service. On April 19th 1916, he was taken a prisoner of war at the battle of Ypres, but was lucky enough to make his escape. He returned to Canada on the S. S. Carmania. Pte. Budding is lodging at the home of Mrs. McFadyen, Albert-st. south. Previous to going overseas Pte. Budding worked for the John Carew Lumber Co. He is an Englishman and has no relatives living in this country.

The following soldiers have arrived on the Coronia at Halifas.

N. S. E. Hardy, Oakwood.
Pte. G. C. Graham, Fenelon Falls.
Pte. A. H. Saklage, Cresswell.

Among the returned men to receive a welcome at the depot last night was Cadet John Kellet of Haliburton, a son of Mr. and Mrs. William Kellet. Cadet Kellet enlisted with the 109th Bn., was afterwards transferred to the 73rd Montreal Highlanders and again to the 20th Battalion. He was wounded once. Cadet Kellet looked up a number of old friends in town to-day before passing through to his home at Haliburton.

Pte. Carl Hadley, who enlisted with the 252nd Battalion in Lindsay, arrived home from overseas Monday, and was the guest of Lindsay friends. He left to-day for his home in Haliburton. Carl went to France with a Forestry Battalion. He has many friends in town who were pleased to see him back.

OBITUARY.

LATE JESSIE McSWEYN

After a lingering illness extending over many months Miss Jessie McSweyn, of Woodville, was called to rest Monday morning.

The deceased was a young lady of sterling Christian character, a true friend and bore her suffering most patiently. Her demise will be regretted by a wide circle of warm friends.

She was the daughter of the late Mr. and Mrs. Peter McSweyn and for a number of years has lived at the home of Mr. Donald Cameron.

Left to mourn her loss are two brothers; John, of Montreal, William of Edmonton, and several cousins.

The funeral will take place Wednesday afternoon at two o'clock.

Children Cry
FOR FLETCHER'S
CASTORIA

SPRING IS HERE — ABSOLUTELY!

EASTER FINERY FOR FINE FELLOWS

TO THE CIVILIANS—
They are coming home full of enthusiasm for home and home folks. Let them see you at your best.
DRESS UP

TO THE RETURNING BOYS—
Thanks to you—this spring ushers in a new world.
We are prepared to supply your new civies.
Service and prices right.

SPRING SUITS AND OVERCOATS
New Models—
Beautiful Fabrics

SPRING HATS AND CAPS
New Blocks—
All the New Shades

NEW SHIRTS NECKWEAR HOSIERY
GLOVES UNDERWEAR NEW BELTS
We have the snappiest clothing for boys

ED. C. ARMSTRONG

Men's Wear Store. Kent street, Lindsay.

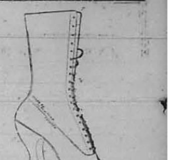

SEE THE NEW FOOTWEAR Styles

This House of good Shoes is radiant with new Spring Footwear.

We show the best models in high and low shoes the best makers in the country have produced.

We cordially invite you to come to see!

Don't ask for size. Come and be fitted.

THE FELIX FORBERT SHOE STORE
Distinctive Foot Toggery

THE PEOPLE OF LINDSAY

Dunsford, Bobcaygeon, Fenelon Falls, Janetville, Bethany and all surrounding country should know that J. A. Cain, the Furniture Man, will deliver or ship prepaid, Furniture of the highest quality at prices competing with any mail order house or furniture store in Ontario.

It is a money-saving proposition for you to look over our stock and get our prices before you buy.

Bring in your pictures and we will frame them promptly, at reasonable prices. Cain's will repair your furniture, recover your parlor suite or couch. We guarantee satisfaction or your money refunded.

J. A. CAIN
UNDERTAKER AND FURNITURE DEALER
Night Calls Only, Phone 69. Store Phone, Bell 503.

Bengard Clothes

Your Spring Suit

might just as well be stylish. Why not make your selection from the sort that satisfy?

Bengard Clothes

are fashioned upon exclusive lines that meet with ready favour from men who dress in good taste.

The Spring models have the "swing" that only expert designing makes possible.

For men of all ages and at prices that will please you.

SHOWN BY

Ed. C. Armstrong
LINDSAY

NOthing Will Take The Place of Chintz Drapery

Nothing will give a room the same finished appearance.

We saw an opportunity to secure an extra fine selection of draperies at a special price and we are putting these on sale.

There are floral, stripe, latice and shadow effects. Japanese designs and bird designs. They include all sorts of colorings, light and dark in blues, tans, rose and pink. Regular values $1.00 and $1.25 yard. We are putting the entire lot on sale at per yafrd only **89c**

Carpets--- --in All Grades

From the in-expensive jute square, right up through the range including unions, tapestry, brussels, velvets, axminster and wiltons. We are prepared to offer our customers values that are equal to last season's which represent on the average about 20 per cent. less than this season.

Let us have the opportunity of showing you the range.

MATS

24 x 48, jute tapestry, hit and miss pattern on one side and conventional designs on the other **$1.39**

CLAXTON & CO. Kent St.

Cut Glass Dish For Young Bride

Peniel, March 25.—Miss Mabel Pounce spent a few days last week with her sister, Mrs. Dan. McPherson, Oakwood.

Mr. Neil McPhadden had a telephone installed on the "White Star" line this week.

Mrs. P. Anderson spent a few days with her mother Mrs. Rich. Kievill.

Misses Lillian, Lucy and Ruth White of Oakwood spent the weekend with their cousin Miss Bertha Hardy.

A special feature of the League meeting recently was the presentation of an address and cut glass dish to Mr. and Mrs. Arthur Squires (nee Birdie McLean). This week the topic was taken in two parts given by Misses Olive Osborne and Mary Teel. Miss Eileen McIntyre occupied the chair and Miss Zella Wright read the lesson.

Mr. and Mrs. Sd. Shaw of Pofferlaw spent Sunday here.

Little Miss Pearl Whetter who spent the past month at Mr. J. McKague's has returned home.

Mr. Gillis of Cambray spent this week in our vicinity.

Mr. Clarence Wright, Miss Doreen and Ethel Wright and Alva Tretherney attended Miss Pearl Webster's party on Friday evening last.

A few of our young people attended the box social at Manilla on Friday evening.

Mr. Harrison of Oakwood spent a couple of weeks at Mr. Herb Banbury's.

Mr. Wm. Wilson has purchased a new gasoline engine.

Mr. and Mrs. I. Snelgrove of Manilla spent Tuesday at H. Banbury's.

The members of the Peniel branch of the U. F. O. and their wives to the number of ninety held a very successful social evening in the church basement on Friday last. The President Mr. H. Bramwell ably filled the chair, the chief feature of the evening was a splendid address by Mrs. Frank Webster of Cambray who outlined the aims of the Woman's branch of the U. F. O. and prophesied better times for farmers' wives. Miss Lena Wright gave a couple of solos. The orchestra furnished music during the program and while lunch was served. A hearty vote of thanks to Mrs. Webster was moved by Mr. Ernest Wright and seconded by Mr. Albert Arksey, being quickly endorsed by all present. The Directors held a short business session and appointed Messrs H. Bremwell and Mr. McLean to attend the meeting at Oakwood on April 2nd.

79TH ANNIVERSARY OF CAMBRIDGE-ST. METHODIST S. SCHOOL WAS CELEBRATED

Cambridge-st. Methodist Sunday School celebrated its 79th anniversary Sunday, th event establishing a record in point of attendance at services and in point of unique services of a highly inspiring character. It was children's day and the young people turnd out in hundreds.

During the day Supt. W. W. Staples, officers and teachers, were assisted by Mr. T. C. Gold, of Uxbridge, and by the Uxbridge Old Boys' quartette, a musical four that sung together as a quartette thirty years ago in the old Methodist church at Uxbridge, which was then under the leadership of the late Mr. Weeks, father of Mr. C. E. Weeks, of Lindsay. The quartette comprised the following gentlemen: Messrs. C. Plank of Lorneville, Mr. C. E. Weeks, of Lindsay, Mr. Croxall, of Orillia, and Mr. H. DeGeer, of Uxbridge. Good old numbers were rendered with good interpretation and great fervor. The voices blended and harmonized well and the singing of the quartette was highly appreciated by the large congregations. They rendered several numbers at all three services and delighted everybody with their generosity and their good singing. At the evening service Mr. Croxall, who is leader of the Methodist choir at Orillia, rendered a beautifu solo, "Angel Land." He has a voice of exceedingly fine range and quality.

At the morning and afternoon services the Sunday school stringed orchestra, with pipe organ accompaniment, assisted with musical numbers, the entire day's program of music being a credit to Mr. Forsythe, organist and choirmaster, and to those who so ably performed.

In his address to the boys and girls in the morning Mr. Gold said that a Sabbath school such as that to be found in the Cambridge-st. church was a sight to delight the heart of any Sunday school worker. He gave a short address on "The Gift sof God." The great gift of God was eternal life, and the value of the gift of God was beyond rubies. He urged the boys and girls to accept this gift, which was entirely free to all.

At the afternoon service Mr. Gold stated that the work of the Sunday school was the most important work in the church, and also in any community. He did not believe in any counter-attractions in the Sunday school to attract the children, the good old book and the true story of Jesus was all that was needed. The chief work of the Sunday school was the building of character.

Sermon to Young People.

In the evening the church was crowded to capacity, some of the aisles being filled with chairs. Rev. E. Val Tilton, pastor, delivered one of the best sermons the congregations has yet listened to. His subject was "Youth—Its Great Decisions," and he dealt with the subject in a masterly, eloquent and forcible manner.

Supt. Staples, and Assistants Superintendents J. E. Adams occupied pulpit seat sand took part in the exercises of the day.

Seven Soldiers Given Employment Last Week

Sec. Page of the Employment and Service Bureau sent the following report to Ottawa Saturday night:

New appications 8
Placed 7
Total on list unplaced 20

The bureau is doing good work in town for Lindsay and district soldiers and of the 7 men placed in positions were all returned men.

Sergt. Page reports that there is difficulty in getting farm help, and suggests that men looking for employment on the farm should interview him at once.

A TEMPERED DROUGHT.

According to the License Board, Ontario doctors have issued over half a million prescriptions for intoxicating liquors since war-time prohibition went into effect. If illicit sales, private stills and well-stocked wine cellars are taken into account it is clear that this Province is scarcely "dry." But no sound argument for the re-establishment of the open bar can be based upon these considerations.—Toronto News.

SEA-DIVIDED BRITONS GO HOME

Canadians cheered Australians and Australians cheered Canadians as two transports steamed out of Liverpool with soldiers homeward bound to their lands under the North Star and Southern Cross.

The band on the Canadian transport played good old Alexander Muir's "Maple Leaf Forever" and then "the air to Britons dearest, the air of Auld Lang Syne." So the sea-divided Britons went home rejoicing over their own pathway on the deep. The love of liberty in their hearts. The faith of freedom in their souls. The valor o' these cheering Australians and Canadians hac safeguarded a mighty inheritance of the freedon that has the Union Jack for its emblem, the British Navy for its sure shield :—

England's afloat in her sea alone,
Moored to each Far Red Isle
Of Empire vast by bonds of love
No foe can ever wile
True British men from Britain's cause,
Where'er The Flags unfurled,
There's a line of hands, a line of hearts,
That line goes round the world.

HOW AUTHORS SUFFER.

Charles Dickens was the first Englishman to assert in the United States his right as an author to the protection of International Copyright In 1842 piracy was the rule rather than the exception. The novels of the English writers were freely reprinted on this side of the Atlantic, without one cent of reward to the authors. Naturally opposition arose after Dickens in a speech at Hartford, Conn., called the practice a monstrous injustice.

One American critic said the novelist was no gentleman but a mere mercenary scoundrel. We have advanced beyond this stage of civilization in most respects. Generally the right of an author to the profit in his own work is freely recognized in all countries. But by reason of our copyright laws it is not possible for a Canadian composer to collect one cent on the mechanical recording of his song for the phonograph or for a scenario writer to demand royalties on moving picture films. A newspaper writer cannot prevent the "lifting" of a special "story" by his competitors. A playwright must copyright his play as a book—and get no protection.

It is time for a change. A sane and modern copyright bill is now before Parliament. It should pass without a dissenting voice. The penlaborer is worthy of his hire.

CANADA TO BAR UNDESIRABLES.

Both the Ontario and the Federal Governments are doing everything possible to help the returned soldier by way of land settlements, gratuities, housing scheme, community gardens, vocational training, etc. Hon. Jas. Calder, Minister of Immigration, proposes to help them another way, and also make this a better country. Legislation is under way to prevent undesirables coming to Canada, and at the same time all Aliens desiring to return to their own country will be permitted to do so. Thus the returned man will find more opportunities for employment at good wages, will be happier and be more contented.

To-day Canada is paying the penalty for her short-sighted immigration policy of the past.

POLICING RUSSIA.

Certainly we are anxious to establish popular government in Russia, but we cannot do that unless the Russians do all in their power to emancipate themselves. You cannot help a man much unless he will help himself. The Russian people are doing little or nothing. If their vast country has got to be policed, the work properly belongs to its neighbors.—Philadelphia Record.

HUMOR OF THE COUNTRY.

A young London clerk, who held rather fanciful views as to his origin, spent his holidays at a farmhouse, the principle attraction being the golf links near by. He greatly annoyed the other boarders by his constant reference to what he called his "pedigree" and "family tree." At last the farmer could stand it no longer. "Young man," he said, "I must say you've done a heap o' talking about yer family tree. Anybody would think you owned a whole timber yard. Come out into the lane a minute." The youth accompanied him. Pausing by a weeping willow, the farmer said, "I want you to take partic'lar notice of this." "What for?" "That's our family tree. That's what heightened our ideals and stimmulated our energies. That has furnished switches for five generations of us."—Farm and Home.

CAPITAL AND LABOR MUST GET TOGETHER

There were several significant and interesting features of the Farmers convention held last Saturday. For instance it was the first political convention at which the women were on equal footing with the men as delegates and as candidates for legislative honors. Further it was perhaps one of the few conventions of its kind at which Labor was represented. It is rather significant that farmers the Dominion over are appealing to the laboring men as a mass to unite with them in a fight against capital, which after all is what is meant when one gets to the bottom of the argument. For years and years Capital has practically refused to listen to the voice of Labor, but the time is coming when Capital will have to listen, unless it changes its tatics. For years and years parliaments of every hue and organizations of every kind, have appealed to the laboring man for united efforts, and now comes the tillers of the soil offering and soliciting co-operation. It is a time when Capital and Industry should read the signs of the times, a time when Capital and Labor should get together for the common good of both.

PARKS AND BOULEVARDS IN LINDSAY

President Kylie's scheme for the beautification of Lindsay is a commendable one, and there is not a citizen who would object to seeing the ideas carried through successfully. The idea of a small memorial park on Lindsay-st., south is a capital one. It may not be just as elaborate an memorial as the citizens of Lindsay wish to erect to the memory of our fallen heroes, but it is a start. The President of the Board of Trade hopes to create a park 100 feet wide on the Arsenal property now fronting on Lindsay-st., and extending it from the corporation limits to the road leading to the Roman Catholic cemetery. This will be planted with trees, a walk will be built, and benches provided for weary parties on their way to and from both Protestant and Catholic cemeteries. For this park President Kylie already has the assurance that the Goverament will provide the land and Ops Township Council has donated $100.00 to the scheme.

In the presence of members of the Board of Trade Supt. Killaly of the Trent Valley Canal, stated that he would do all he possibly could to have the government build a new wharf on the north bank of the Scugog and take over the adjacent land for park purposes. This would establish a beauty spot where an eyesore stands at present, and if the McDonald Park is extended to the present wharf, properly sodded and terraced to the Lindsay-st., hill this little recreation ground will become one of the precious beauty spots of the Town.

Victoria Park, which is the largest, should also be the prettiest. Sad to relate, however, it far from fills the desire of the public. It has never been properly nourished or cared for but on the contrary allowed to grow into a pasture field. This park, which is so central, could be made one of the prettiest parks possible with a little care and attention. The band stand will of necessity have to be repaired, an dthe diagonal short cut which at present crosses the park will have to be built as a proper sidewalk, or the north end of the park boarded up. If the park is to be kept for park purposes only and devoid of a small area for sports, then a permanent walk would not be amiss but if the Council at some future date decided to allow the park to be used as a play grounds the warl might be in the way. In the meantime the Park should receive some attention.

Thanks to the supervision of the Public Libtary Board the park at this institution is generally in fine condition and very presentable. May it be maintained as such.

If the Town Council, Board of Trade and Horicultural Society took as much pride in the public parks as they do in their own lawns, then Lindsay would have three of the prettiest parks in the province.

BEXLEY.

Bexley, March 25.—Mr. and Mrs. Roy Fielder, of Toronto are visiting with friends here.

Mr. and Mrs. George Moore returned to their home in Lindsay on Tuesday last.

Mr. Lloyd Field, of Coboconk, spent the week end with his parents, Mr. and Mrs. G. J. Peel.

We are sorry to know that Mr. Robert Black has been ill again.

Mr. Peter Sinclair made a business trip to Victoria Road on Monday last.

Mr. James Fielder, of Coboconk, also spent the week end with his parents Mr. and Mrs. Arthur Fielder.

Mr. Charles Beel, of Coboconk, made a business trip to our village on Monday.

Sawinig wood is the order of the day. Mr. Welliington Alton is doing excellent work in our neighborhood wit hhis gasoline outfit.

Comrades Still

Were Prisoners Together and Now Going on Land as As Chums.

Sault Ste. Marie, March 31.—Pte. Frank Forde and Pte. Donald Cameron, both of this city left for the Canadian west on Thursday, where they will take advantage of the Government's land offer. Both men were members of the original 2nd Battalion, and were captured by the Germans at the first battle of Ypres. They were imprisoned together and formed their plans while there. They will pool resources with two other Canadian prisoners and will purchase the most up-to-date machinery.

PAVEMENT WANTED ON PEEL-ST.

That Lindsay citizens believe in paved thoroughfares was evidenced at last night's council meeting, when a petition was read from residents on Peel-st. between Cambridge-st. and William-st, on 80-20 per cent. basis.

Mayor McLeaan—"In conversation with an alderman of Oshawa, he informed me that in building new paved roadways on outside streets the property owner is paying 100 per cent."

Ald. Chambers—"We couldn't do that here, because some citizens are already helpinig to pay for streets paved in various sections of the town, and those who have paved streets have a right to help pay for future pavements."

The petition was referred to Clerk Ray to certify if it was sufficiently signed.

Put your money into War Savings Stamps and let it work.

SUPT. KILLALY MET B. OF T. MEMBERS

Mr. Killaly, superintendent of the Trent Valley Canal, was in town on Monday and was interviewed by President Kylie and Mr. G. H. M. Baker of the Board of Trade regarding the Government taking over the north bank of the Scugog and adjacent land (opposite the present wharf) and building a new wharf on the north side and keep up the surrounding lawns. The suggestion was also made that the present wharf be abandoned, a retaining wall built and allow the town to extend McDonald Park. Mr. Killaly was greatly impressed with the case in hand and promised to do his best to accomplish the desired results.

Ops Council Grant $100 To New Park

President Kylie, of the Board of Trade secured a grant of $100 from the Ops Council towards building a memorial park on Lindsay-st. south, 100 feet wide and from the boundary to the swing bridge, on arsenal property.

Rev. Mr. McIntosh Gave Short Address

Rev. F. H. McIntosh delivered a twenty minute address before the regular meeting of the McAll Mission Circle which was held Monday afternoon at the home of Mrs. W. G. Dunoon, Kent-st. West. It was very much appreciated and enjoyed. During the proceedings Mr. Ford W. Moynes favored the gathering with a vocal number.

BLACK'S SCHOOLHOUSE.

Black's School House, April 6.—Miss Ilene McIntyre and friend spent Sunday with her cousin Miss Hazel Osborne of Cannington.

Mr. Floyd MacLean spent Sunday with Oakwood friends.

We are sorry to say that Mr. Thos. Cory's baby is sick at present.

Mr. Hilliard Tretheway, who has spent the last three months at Foliet, New Ontario, has returned home for a short time.

Mr. John Squires is spending some few weeks with his brother Mr. Sam Squires.

Misses Mabel Osborne and Cora MacLean is spendinig a few days with Manchester friends.

We are very much pleased to see a number of our brave heroes back from overseas again namely, Neil McPhadden, Will. Teel, Joe Yardley, Roy Skinner and Ernest and Howard Lillico.

Mr. and Mrs. George Squires and family spent Sunday with Cannington friends.

Miss Doreen Wright is the guest of her friend Miss Grace Lillico, of Manilla for a few days.

We are very sorry to say that Mr. Harry Whetter received a very bad kick from a horse recently, which nearly meant his death.

Miss Mary Teel is visiting her sister Mrs. Andy Hall, of Cambray.

Messrs. Harold Copeland and Charlie Daniel spent Monday evening at Hartley.

Mr. John Budd is havliing the telephone installed in his house.

A number from here attended the late Mr. White's sale on Friday last.

Mr. Lorne McPhadden, of Toronto, is spending a short time at his home here.

Misses Gladys and Elva Cronsberry and Mr. Jay Wilson spent Sunday in our burg.

ADVERTISE IN THE WARDER.

LICENSED AUCTIONEER
COUNTY OF VICTORIA.
Sales attended to promptly.
ROBERT SPENCE.
Hartley. 'Phone Cambray.

NEW SPRING SUITS
" " OVERCOATS
" " SHIRTS
" " HATS AND CAPS

In fact everything for Men's attire.
Now in stock for your inspection.
Special terms to Returned Soldiers.

A. J. McBRIDE successor to M. J. CARTER

FARM TRACTORS

FOR SALE

Owing to the cessation of hostilities, the Ontario Department of Agriculture will not operate farm tractors again this year. The following tractors which have been overhauled and repaired are offered for sale at very greatly reduced prices:

- 1 Case Tractor 9-18 Horse Power
- 1 Sandusky Tractor 10-20 Horse Power
- 2 3-furrow 12 inch Cockshutt Plows
- 1 Heavy Double Disc for Tractor use
- 2 Trailers

TERMS CASH: F. O. B. Shipping Point

Tractors Stored at Lindsay

10 per cent reduction to re turned soldiers living on the land, or about to start farming.

The number available are limited and those wishing to take advantage of this opportunity should act immediately. For further particulars apply to

A. A. KNIGHT,
Dept. of Agriculture
Lindsay, Ont.

BROTHERHOOD TO PRESENT SCOUTS WITH COLORS—SIR JOHN EATON WITH THREE NEW DRUMS

Lindsay Boy Scouts are making arrangements for a big attraction in the near future when they will give a demonostration to the citizens along physical lines. At the same time new colors will be presented to the Scouts by the Brotherhood of the Cambridge-st. Methodist church, and Sir John Eaton will present the mwit hthree new drums.

Sergt.-Major Worrall has the training of the boys in physical drill wel lin hand and promises to give a good demonstration, and Scout-master Hornsby is completing arrangements for the affair.

A Good Medicine For The Baby

Nothing can equal Baby's Own Tablets as a medicine for little ones. They are a laxative, mild but thorough in action, and never fail to relieve constipation, colic, colds and simple fevers. Once a mother has used them she will use nothing else. Concerning them Mrs. Saluste Pelletier, St. Damas des Aulnaies, Que., writes:—"I always keep a box of Baby's Own Tablets in the house. They are the best medicine I know of for little ones and I would not be without them." The Tablets are sold by medicine dealers or by mail at 25 cents a box from the Dr. Williams' Medicine Co., Brockville, Ont.

LIQUOR CASE HEARD—$10 AND COSTS

Police Magistrate Bradford tried the case of a returned soldier Monday, who was charged with being intoxicated in a public place. He pleaded guilty and was fined $10 and costs. On being asked to give information as to where he secured the "wet goods" he refused, although the law demands that the information be given or suffer the penalty. He was given a day to think the matter over, and on appearing before the Cadi again this morning the matter was cleared up.

MURIEL THOMAS IN "THE BRIDE SHOP" AT ACADEMY FRIDAY APRIL 11th.

PREMIER HEARST ANNOUNCES POLICY OF GOVERNMENT—FOUR TEMPERANCE QUESTIONS TO BE VOTED ON—ESTABLISH WAREHOUSES

Toronto, April 8.—Promises made by the Ontario Government in connection with its temperance policy are to be carried out under two bills which will be introduced in the legislature within a day or two. Sir William Hearst made an important announcement yesterday in the House, in fouch he announced the language of the four questions to be submitted to the electors in the referendum, likely this fall. At the same time he told of the provisions that will be incorporated in the Ontario Temperance Act to permit the Government to take over control of the sale of liquors in Ontario.

Each Question Stands Alone.

Each of the questions, the Prime Minister said, is to stand alone. Each of them must be voted on by the elector, otherwise the ballot will be spoiled. The questions are:

(1) Are you in favor of the repeal of the Ontario Temperance Act?

(2) Are you in favor of the sale of light beer containing not more than 2 51-100 per cent. alcohol weight measure through Government agencies, and amendments to the Ontario Temperance Act to permit such sale?

(3) Are you in favor of the sale of light beer containing not more than 2 51-100 per cent. alcohol weight measure in standard hotels in local municipalities that by majority vote favor such sale, and amendments to the Ontario Temperance Act to permit such sale?

(4) Are you in favor of the sale of spirituous and malt liquors through government agencies, and amendments to the Ontario Temperance Act to permit such sale?

Locap Option.

By the foregoing questions the government hopes to get public opinion expressed fairly. It does not believe that if it submitted the one question as provided in the O.T.A.—the first of the four quoted above—it would be in the best interests of tmperance. If the first question is carried it means that the old license law as it existed prior to 1916 will be revived. If the second question is answerer by a majority in the affirmative the Government will have to make provision for the sale of light beer through Government sales agencies. If the third question is answered by a majority in the affirmative the Government will at once make provision for the sale of light beer in standard hotels. However, it should be noted that even if the Province generally decides in favor of question three it is entirely a matter of local option as to it being put into force in the individual municipalities. In this case it will be a majority vote, as on the general question. There will be no three-fifths vote required as was the case under former legislation. If question four is carried the Government will have to make necessary regulations for the sale of all kinds of spirituous liquors in homes only.

It will be seen from the foregoing that if the bar does come back—and that is considered a remote possibility—it will be only for the sale of light beer, containing not more than 2 51-100 per cent. alcohol weight measure. Should the electors vote in favor of having the stronger liquors they can only be placed on sale through Government agencies. It will also be noted that while in all previous discussions "beer and wine" have been linked together, the latter is not mentioned in the questions to be submitted in the referendum.

REQUEST FOR POOL LICENSE

Council Hesitates Giving License to Peterboro Man.

Police Committee

Mr. L. R. Knight appeared before the Town Council last night, accompanied by his client, Mr. Gus Annis, of Peterboro, and stated that Mr. Annis was ready to buy out the billiard and pool business at present conducted by Mr. John Andrus He brings with him a recommend from th ex-Mayor of Peterboro, Mr. Joe Duffus. Previously he was at Toronto. He formerly conducted a shoe shine at Peterboro. He would like to run the five tables, providing he can get a license from the town."

Ald. O'Reilly—"I think we should get a tenant from Lindsay if we could—not an outsider. There are local men ready to take hold of the business. We do not know this man and should first look into the matter."

Mr. Annis stated the he had no connection whtever with Mr. Andros. When questioned by Mr. O'Reilly he stated that he had come to Canada with $75, worked for a while in Toronto and sixteen months in Peterboro, where he conducted a shoe shine parlor. He was now prepared to pay cash for the new business.

The matter was referred to the police committee.

Demands for Schools

Council Wish to Know Demands of School Boards.

At the request of Second Deputy-Reeve O'Reilly Clerk Ray will ask the Public and Separate School Boards to put in their demands at once for moneys required for the year 1919. The demand is made much earlier than formerly, but the Town Council wish to know what they have to work on during the year

Sewer Would Cost Too Much

Mr. Maddison, south ward, appeared before the Town Council last night and asked that he be given sewer connection from his house on Durham-st., west of Cambridge-st.

Ald. Chambers stated that another resident on the same street who had at first wanted the same work done, now wanted his name taken off the petition as it would cost too much to build it. The chairman of the Board of Works stid that there were only two houses to serve on the street, the Grand Trunk owning the land on the opposite side of the street. What was really wanted was a drain to carry away surface water, as cellars are flooded. It would cost the property owners $40 at least to build a sewer.

Mayor McLean suggested that Mr Maddison go across another man's lot to Cambridge-st. if he could get permission to do so.

Bolshevik forces are withdrawing from Northern Lithuania after severe fighting in which they lost severely.

WILL MAKE INSPECTION.

Ald. Nicholls, chairman of Light, Ald. Coombs, McGaffey and Broom have been instructed by the Council to investigate requests received from citizens for new street lights. The inspection will be made some dark night, when the need for such lights will be the greatest.

A DANGEROUS WALK.

A resident of Peel-st., is the authority for the statement that there is a particularly dangerous piece of sidewalk at the corner of Peel and Albert-sts. The walk has rotted away leaving a deep and wide ditch open for pedistrians to fall into. The walk should be repaired at once in order to avoid accidents.

ROUGH RAILWAY CROSSINGS

Railway crosings on King-st are badly in need of repair, both the C. P. R. an dthe Grand Trunk being very rough for vehicle traffic.

CLEANING KING-ST.

Employees of the Board of Works did good work on King-st., cleaning up the winter's accumulation of dirt. Other pavements will be cleaned as time permits.

LATEST NEWS ITEMS.

Winnipeg is said to have so many hame stills that the liquor situation is beyond control.

No confirmation has been received that the Hungarian Soviet has been over thrown.

Financial observers look with confidence on the immediate future of Canada.

Occasionally a man knows a good think when he sees it, but most men are too dignified to recognize it

COOTIE REMEDY BY CHAPLIN in "SHOULDER ARMS"

How to get even with cooties for their persistent irritation is solved by Charlie Chaplin in "Shoulder Arms," his second million-dollar picture distributed by the First National Exhibitors' Circuit, and to be shown at the Academy Theatre on Thursday.

Charlie hits upon a scheme of his own whereby he succeeds in giving the cooties a great deal more trouble than they give him.

Darl MecBoyle, who is responsible for the bright and catchy lyrics in "The Bride Shop," the George Choos musical show that appears at the Academy on Friday, has earned much reputation as a writer of popular songs. But he is to be heard at his best in such numbers in "The Bride Shop" as "Right Little Girl," "Everybody Has a Girl But Me," "Little Little Girl," and "Little Lingerie." All these numbers have a lift and a swing that caused them to be long remembered. As a lyricist Mr. McBoyle ranks high, and Mr. Choos, knowling this, succeeded at considerable cost in inducing him to cancel all other engagements so that he might devote all his time to lyrics for "The Bride Shop."

CHARLIE CHAPLIN.

Thursday evening, Saturday matinee and Saturday night you can laugh your heads off at "Shoulder Arms" the funnies comedy Charlie Chaplin ever made. There will be added attractions including The Brass Bullet, etc. Take a tip an dget there early for every one is going to see Charlie.

SHOULD TOWN BUILD CULVERTS

Matter Up for Debate at Last Night's Council Meeting.

Ald. Chambers' Views

A decision which will be awaited with interest will shortly be made by the Board of Works in the matter of putting in the culberts for private citizens.

Mr. Bryans waited on the Council last night and said in part: "I would like to get a few tile to build a crossing over the town drain into his yard on Wolfe-st. Every time I get in a load of coal I have to fill up the ditch."

Ald. Chambers—"I refused to put the tile in because people owning the property should do that. Why should any man come to the town to put in a crossing on culbert to enhance his property. I had to put in my own. He can't block the ditch, or water course, but he can put in a box drain. Some chairmen in the past put in these culberts, but nobody has any pull with me."

Ald. Babcock:—"When I was chairman I put in these culberts, at the Council's instructions. We had the solicitor's ruling on the case."

Ald. Chambers:—"I have the Municipal World's statement that it is illegal, or rather that the town has not got to put in these culberts."

The matter was referred to the Board of Works.

WILD GEESE FLYING SOUTH

A large flock of wild geese flew over the town this morning, flying from the north to the south, which is taken as an indication that the northern waters are not yet open. It is stated that when the geese fly from the north to the south at this season of the year they find it too cold in the north, to which direction they had previously navigated.

CARD OF THANKS.

As President of the Board of Trade I wish to thank the Ops Township Council for its generous contribution of $100.00 towards the movement to create a memorial park on Lindsay-st., south between the Corporation and the swing bridge. Their effort in this movement is greatly appreciated.

R. KYLIE.

MUDDY ROADS.

Farmers report the roads to be muddy and in some places almost impassible for cars.

MOTHER PASSED AWAY.

Mr. Isaac Moynes, Bryson's School House, received a wire from Mr. Geo. Shouldice, Owen Sound, this morning which read as follows: "Mother passed away this morning."

MAN IS DEMENTED.

The County Constable was called to Valentia to-day to bring in a man who is said to be slightly demented.

Customs returns at Galt for the month of March totalled $45,242.48, being an increase over the same month last year of $7,067.57.

LITTLE BRITAIN.

Little Britain, April 8.—Mr. Wesley Chidley and Master Fulton, spent the week end with friends and relatives at Cameron.

Mr. James Rich is sporting a new McLaughlin touring car.

Mr. Edward Glass has installed a telephone in his commodious dwelling.

Mr. Hooper, sr., is spending a few days with friends near Cresswell.

Miss Martha Woolacott has returned to Mr. Will Glenny's, after spending the winter months with friends at Port Hope.

Messrs. Heatlie and Aldred finished sawing wood and cutting feed on Saturday last for another season.

Mrs. William Goard, of Oakwood, spent Wednesday last the guest of Mrs. J. W Griggs.

A successful wood bee was held at the Christian church recently.

Mr. Ernest Oliver returned home from Toronto last week where he received his honorable discharge from the army.

A large number from this locality attended Mr. David Dundas' sale of farm stock, implements, etc., at East Oakwood, on April 3rd.

Mrs. Tom Mitchell is spending a few days at the home of Mr. C. Mitchell.

Mr. Sam. Hooper and staff of men commenced work at the saw mill on Monday and have an extra large at this season.

We are pleased to see that Mr. Jacob Whiteside is out again, after being confined to his home with quinsy.

Mr. Edgar Jones has engaged a mechanic for the summer to work in his garage in the person of Mr. Hannah of London.

Housecleaning seems to be the order of the day in this section and the beating of the carpets can be heard in all directions.

We regret to hear that Mr. Richard Rich, of Mariposa Station still remains in a very critical condition.

Mr. John Pinkham has secured the contract of driving the mail from Mariposa Station to our village for the next four years.

Mr. F. G. Perrin has improved the appearance of his touring car by having it repainted.

Messrs. Charles aand Stanley Dayton spent a few days with friends in Toronto anad Brampton last week.

Mr. Wilfred Hooper has returned home after spending the winter in Toronto, where he learned the barbering.

Ours local trappers are all kept busy down the creek these days trapping muskrats. So far the season has been a poo rone and not many catches have been made.

Mr. Garfield Heatlie is at present on a trapping expedition near Cameron.

Messrs. Charles Dayton and Will Wickett, sr., have erected railings on their verandahs, which improves the appearance of ther dwellings considerably.

Miss Washburn, of Fenelon Falls, held her spring millinery opening at Dayman's and Goard's stores on Tuesday, Wednesday and Thursday of last week, which was well patronized by the ladies of Little Britain and vicinity.

The Oddfellows from our village were entertained in Lindsay on Monday evening and they all report an A-1 time.

The farmers are now kept quite busy on the land with seeding operations.

PENIEL.

Peniel, April 8.—Mr. and Mrs. Neil McLean spent a few days at Glenarm.

Mr. Stanley Collins has come to help at Mr. John Skinner's this season.

Miss Myrtle Brentnell has returned from visiting her friend, Mrs. P. Anderson.

Miss Allie Apps, of Cannington, spent the week end with Miss E. McIntyre.

Mr. Stevens, P.S.I., visited our schools this week.

Mrs. Geo. Gilson, sr., has returned from a few months' visit with her daughter Mrs. Clark.

Messrs. Wm. Wilson and Palmer Kievell spent Monday at Lindsay.

Mr. and Mrs. Hugh McInnis, of Toronto, were the guests of their sister, Miss Mary McInnis.

Mr. Walter Gilson ably acted as chairman at the Epworth League meeting this week. The lesson and Mr. Thomas Turner gave a talk on "Rural Problems.

Mr. W. G. Hardy, B.A., of Toronto, spent a few days with his parents here.

Mayor Booker of Hamilton was advised that practically all Ontario in under daylight saving through an Ontario statute which makes time east of 90 degrees west longitude five hours later than Greenwich time.

ELLIOTT Business College

Yonge and Charles Sts., Toronto. Has superior courses, equipment and teachers. It makes good every claim and promise. Every graduate of the last three years has promptly secured employment. Enter on all year. Write for Catalogue.

W. J. ELLIOTT
Principal

W. H. CRE[illegible]
Opposite Library LIND[illegible]
Monuments Cemetery Work

THE CANADA PAINT CO.

PRISM

BRAND READY MADE PAINT

Made from Pure Lead and Linseed Oil.

McLENNAN & CO.

LEIGH R. KNIGHT
BARRISTER, SOLICITOR, NOTARY PUBLIC, COMMISSIONER, Etc.
Money to loan on first mortgages only
OFFICE—Home Bank Building.
Phones:—Office, 41; Residence 200

JESSE BRADFORD, B.A.
Barrister, Solicitor, Notary Public
Private and company funds to loan on first mortgage securities at lowest rate of interest.
Phones: Office: 88: Residence 30

SALE REGISTER

FANNING'S REPOSITORY SALE

SALE APRIL 19th, 1919.

12 horses, all classes.
1 bay mare, 5 years old and sound
1 bay mare, 3 years old and sound.
2 heavy cheap workers.
4 heavy horses, consigned.
20 young calves, good color.
30 grass cattle, all kinds.
5 cows, all young, due early.
10 steers by registered Hereford bull.
15 yearlings in good condition.
25 new sweat pads.
14 horse collars all sizes.
6 new rubber lap rugs.
1 dozen new whips.

TERMS

Four months' credit on all sums over $20. $20 and under, cash, by parties furnishing approved notes. 6 per cent. interest will be charged on credit amounts from date of sale.

George Jackson, Auctioneer; W. A. Fanning, Prop.

CAMBRAY.

Cambray, April 8.—Mr. James Wells has closed down his saw mill after a busy season.

Mr. Charles Chilly is enjoying a visit with his friends, Mr. and Mrs. W. Wells.

The Sunday school will commence at 2 p. m. during the summer. The service in St. John's church will also commence half an hour earlier, 2.0 p.m. instead of 3 o'clock.

We extend congratulations to Mr. and Mrs. Wm. Vanstone, (nee Miss Vera Woolacott), who were married on Wednesday last.

The many friends of Pte. A. Chambers, who returned home last Saturday are glad to welcome him home. Pte. Chambers is a son of Mr. and Mrs. Wm. Chambers.

Mr. and Mrs. Jos. Daniels visited Mrs. W. Rogers on Sunday.

DOWNEYVILLE.

Downeyville, April 8.—Miss Ida Murray, who is attending school in Lindsay, was a week end guest here.

The Misses Madge, Ruth and Gladys Gilliece, of Buffalo, N.Y., are guests of Mr. and Mrs. T. J. Morrissey.

Mr. Jos. Meehan and daughter Miss Kathleen, of Lindsay, were here to attend the funeral of the late Patrick Gilliece.

Mrs. Patrick Gilliece, of Lindsay, is visiting friends in the community.

A number of delegates to the Farmers' Club, attende dthe meeting in the Academy of Music, Lindsay, on Saturday last.

OBITUARY.

Mr. Patrick Gilliece.

Downeyville, April 8.—The remains of Mr. Patrick Gilliece who died at St. Joseph's Hospital, Peterboro, on Saturday last were taken to the home of his daughter Mrs. T. J. Morrissy. His funeral took place this morning from St. Luke's church. He leaves to mourn his loss four sons and four daughters.

Late W. T. Reed.

Mr. Newton Smale, Town, has received word of the death of his brother-in-law, Mr. W. T .Reed, which occurred at his home at Grass Hill The deceased gentleman was well-known in Ops and in Eldon, and some 18 years ago farmed in West Ops. He was a Methodist in religion, and a man held in the highest respect by all who knew him. He is survived by his wife, four sons an dtwo daughters, two of the boys having served in the overseas forces, one returning a short time ago, while the other is still in Egypt.

Mary S. Wilber.

Mrs. Mary S. (May), Wife of H. B. Wilber, of Northville, Mich, died Thursday morning, March 20th, at 48 Stinson Place, Detroit Mich., after an illness of only 10 days, from pneumonia following influenza. Mrs. Wilber was a resident of Detroit for 11 years, coming to that city with her husband in 1905, and moving to Northville in 1916. She was born in Lindsay, Ont., in 1872, and was married to Mr. Wilbert in Cambridge Springs, Pa., in 1893. She was a member of St. Peters & Paul's Cathedral parish and was a faithful attendant since coming to Michigan. She leaves besides her husband, four sons: H. Russell, of Detroit, John R. and Paul F., with the A. E. F., in France, and Theodore J., at home. Funeral services were held Saturday March 22nd, from the Cathedral, in Adelaide street, Detroit, and Interment was made in Rural Hill Cemetery, Northville.

Late James Kerr.

Port Hope Guide: Port Hope's wonderful old man, Mr. James Kerr, passed away yesterday after a brief illness following a stroke of paralysis.

He was born in the County of Fermanagh, Ireland, in 1826, and came to Canada when fourteen years of age, settling in the township of Clarke. For some time he conducted a hotel at Orono, and moved to Port Hope forty-two years ago, taking up the business of auctioneer, which he carried on until 1916, when he retired. He was of a robust constitution, his rapid recovery after the amputation of his right arm at the age of sixty-eight, being proof of his wonderful vitality. The severest weather never permitted Mr. Kerr from visiting the post office twice daily, and it was rarely that he ever donned an overcoat. He was of a genial jolly disposition and was known by every Port Hoper from the smallest child to the oldest citizen. Three sons, Stonewall and Collingwood of Los Angeles, and Henry, overseas, and two daughters, Mrs. E. J. McLean, in town, and Mrs. Stanley Fallis, at McTaggart, Sask., survive. Mayor B. L. McLean of Lindsay and Russell and Charles McLean of Toronto are grandsons.

Sandford Hunter.

Exchange:—Yet another of the popular young men of this district was called to the great beyond on Monday, March 17th, in the person of Wilbert Sandford Hunter, only son of Mr. and Mrs. David Hunter, who died at his home near Barnsley, after a short illness from pneumonia. Deceased was in the 21st year of his age, and up to within a few days of his death enjoyed the best of health, being a big, strong able bodied man, but the prevailing epidemic gots its hold, and he died very shortly after.

Deceased was born in Reaboro, Ont., and came to this district with his parents in the year 1898, and settled in the Barnsley district, where they have been farming ever since. In 1916 deceased answered the call to his country and enlisted in Carman with the 22nd Battalion, and went overseas with that unit. He went to France with the first draft from that battalion, and was wounded on the 10th of April, 1917, receiving two bullet wounds in the hand. He was invalided home in February, 1918.

Besides his parents he is survived by one sister, Mrs. John Maddison, of Carman.

The funeral was held from his late residence on Wednesday, March 19, Rev. Hamilton officiating, the burial service being conducted by members of the I.O.O.F., of which deceased was a member. The remains were laid to rest in Carman cemetery.

The deceased young man was a grandchild of Mrs. Geo. Smith, of Reaboro.

We Sell Headlight Overalls

Dundas & Flavelles Ltd. "Mens's Store News"

Headlight Overalls are the Best. WE SELL THEM

BUY W.S.S. WAR-SAVINGS STAMPS

The Showing of Men's and Young Men's Spring Top Coats is Extensive

Slip-ons with Their Roomy, Easy Fitting Lines, Seem to be in the Majority—Listed Below Are A Few of The Prices.

At $24.00 are dark grey cheviot-finished Chesterfields, with well-formed shoulders and close-fitting collars; are about 41 inches long and lined throughout. Sizes 35 to 42.

At $15.00 are slip-ons of dark brown tweed, with patch pockets and peaked lapels; sleeves and shoulders lined with a silk-like material. Another slip-on at the same price is of an all-wool tweed, in an appealing brown shade, with an overcheck of greenish brown; is in three-button, single-breasted style, and has slash pockets, notched lapels and silk lining throughout sleeves and shoulders.

At $25.00 is a young man's all-wool dark grey cheviot, in slip-on, button-through style, with slash pockets, notched lapels and raised seam; sleeves and shoulders are lined with satin.

At $18.00 is a coat of medium grey Scotch cheviot, in a Chesterfield style, with three-button fly-front, full box back, notch lapels and regular pockets.

Another at $20.00 is in a young man's slip-on, button-through model, and of a dark grey cotton and wool-mixed tweed, with patch pockets, peaked lapels and cuff on sleeves.

Very Smart

This essentially Young Men's Style is distinctive for its high waist and flare skirt effect. The lapels show medium low roll, the sleeve has the correct bell cuff effect, with one button. Just one of several smart models showing our clever touches and style knowledge.

We are showing a full range of other stylish models, beautifully tailored, in woollens of good quality front,

$25 to $48.00

BUY W.S.S. WAR-SAVINGS STAMPS

Headlight Overalls are good Overalls. We Sell Them.

Dundas & Flavelles Ltd. "Men's Store News"

Headlight Overalls Please Every Time. Sold Here.

INVESTIGATE HIGH PRICE OF BUTTER

Ottawa, April 8.—Prof. R. J. McFall the Cost of Living Commissioner, leaves to-night for Toronto. There he will enquire into the cause for the rise in the prices of butter and margarine during the past few weeks, which has been the subject of protests received from Toronto. There has been considerable newspaper controversy here as well as in Toronto on the subject of butter prices. Some persons have contended that 65 cents a pound is an excessive price at this season of the year. Others have attributed the high prices of butter to a shortage in the quantity of the commodity in storage in Canada and the great demand for butter from foreign countries, some of which were formerly large exporters of butter.

PERSONALS

—Mr. W. H. Myers of Grass Hill was a business visitor in town Tuesday. Mr. Myers recently sold his farm at Long Point, Balsam Lake, and moved to Grass Hill, purchasing a farm from Mr. W. Smith.

—Mr. A. O. Hogg, Toronto President, H. J. Lytle, Lindsay, Vice-President, E. G. Lytle, Oakwood, Secretary of the Hogg & Lytle Co., J. L. Whattam, Oshawa; Major Williamson, Lindsay; John Devith, K. L. Ferguson, Union Bank, Toronto, were in town yesterday attending the funeral of the late Mrs. Garfat—Port Hope Guide.

—Mrs. John Windrim, of Lindsay, is visiting her father, Mr. John Hodgson at Burnt River who is not enjoying very good health during the last few weeks.

—Mr. and Mrs. G. A. Robson, of Fenelon Falls are guests of town friends. They attended the presentation of "Tip-Flo" at the Academy last night.

Industrial and bank stocks were down on the Toronto Exchange.

NEWS OF THE SOLDIERS AS THEY RETURN TO LINDSAY

WELCOME HOME

Nursing Sister Ferguson of Sonya is expected to arrive home soon.

Pte. Jack Kirkpatrick, a son of Mr. Dave Kirkpatrick, Caroline-st., returned from overseas last night. He was met at the depot by a number of members of the S. A. Commission.

Rev. Fr. Cote, Honary Captain, and Chaplin, of Overseas forces in England and France arrived home Tuesday. He is looking well and feeling fine. The many friends of the reverend gentleman are glad to welcome his back.

One soldier returned to town this morning in the person of Pte. Wright of Haliburton. He enlisted with the 39th Battalion four years ago and was then transferred to the 42th Highlanders. Although he was unexpected, Sergt. Page and members of the Commission were at the depot to give him a welcome home.

Pte. H. B. Davey was given a hearty welcome home and three rousing cheers as he stepped off the Grand Trank train last night. Pte. Davey will be remembered as having for a time worked at the Simpson House as Porter. He dropped in unexpectedly on old friends, all of whom were glad to welcome him back again. He was a member of the 21st unit, having enlisted in October 1914.

Lance-Corp. N. S. McTaggart, of Sonya, was in town yesterday as a guest of Mrs. Thauburn, Kent-st., west. He was among the 116th Bn., soldiers of Ontario County and saw two years active service in France. He figured in the fight at Vimy Ridge, and in a majority of the engagements there after. Previous to enlisting he was attending High School at Port Perry.

Sergt. Cecil Huggins of Oakwood, returned from overseas last night and was given a hearty reception at his home, a large number of friends and neighbors gathering for the occasion, including his uncle and aunt, Mr. and Mrs. P. Cosgrove of Lindsay. Sergt. Huggins enlisted as a private in the 132nd Bn., at Cannington, and was afterwards drafted to the 116th Battalion of Ontario County under the late Col. Sharpe. He was in the trenches for 11 months and has the distinction of not only winning his stripes on the field of battle, but also of being decorated with the D. C. M. He figured in many of the large engagements, especially in the vicinity of Cambral, and was wounded severely on October 4th at Cambral. He is a son of Mr. Alfred Huggins of Oakwood. Sergt. Huggins reports that in one of the great battles he was in that out of the two companies going into action only 17 returned to one and 7 to the other.

Friends of Mr. Cole O'Loughlin, who had a serious attack of influenza in Kimmel Camp, England, will be pleased to hear that he has pulled through all right.

The Ontario Provincial Executive of the Great War Veterans' Association has passed the following resolution: "That this Ontario Provincial Executive, whilst realizing the sacredness of the marriage ties and of home life, and that it would be detrimental to the highest interest of social betterment in Dominion of Canada, to open wide the gates to divorce, yet favors certain changes in the divorce laws which shall ensure that the procedure for divorce shall be less expensive, thus making for equality of treatment towards both rich and poor and that the evidence for divorce shall be submitted locally to a Travelling Court composed of judges appointed by the Federal Government, who shall have the final decision in all matters pertaining to divorce."

Pte. T. S. Baker, who returned Thursday, is a well-known Lindsay boy, and previous to enlisting was employed with the Grand Trunk Railway. For years he has made his home at Mr. T. R. Graham's, William-st. Pte. Baker being an Englishman, had the right blood in him, and enlisted just as soon as he could after the war broke out. He signed up under the late Lieut. Holmes Hopkins in the 45th Victoria Regiment. He was wounded twice and gassed once, being wounded in the head an darm.

Lieut. C. W. H. Jackson, B.A., Sc. 1915, of Coboconk, who returned on the Canada, went overseas in Nov. 1917 with the 75th battery. He is a son of Mr. E. Jackson of Coboconk and a former L. C. I. student.

Pte. Arthur Northey, of Fenelon Falls who passed through town the other day on his way home from overseas, enlisted in the Canadian West about three years ago. He saw 27 months in active service in France.

Pte. Mark Fell, who enlisted and went overseas with the 107 Bn., and has seen Active Service for many months, returned home to Fenelon Falls last week, and received a warm welcome.

Pte. Warren Mintz, another 109th man, was welcomed home at Haliburton. Warren has seen both combatant and non-combatant service in France, having been for some time with the R.C.E.

President Wilson has sent a second message, ordering the steamer George Washington to take him home.

Hapsburg Family Have Been Banished

The Hapsburg family have been definitely banished from the Austrian dominions by decree of the National Assembly.

To Complete the Hudson Bay R

Federal Ministers have intim that they realize that the Hu Bay Railway must be completed

DONT YOU NEED NEW CLOTHES?

Just remember that when you NEED clothes in a rush that you can come to us and get fitted out in FIFTEEN MINUTES with a suit that will fit you as smoothly as the peeling on a peach.

We carry "peachy" clothing and furnishing goods—the kind that have the "snap" and tickle your EYE. Our QUALITY is high, but the PRICE is not.

M. J. DEDMAN

The Largest Exclusive Men's Store in Lindsay

10 p. c. Off to Returned Soldiers

SPRING TONIC GREATLY INCREASES YOUR EFFICIENCY

y the Foundation of Good Health Now by Building Up Your Blood and Strengthening Your Nerves.

The good old fashion of taking a tonic in the springtime, like st of the customs of our grandparents, is based upon sound mon sense and good medical practice. No matter how mild winter it is a trying time, even in the most favored climates, those who are not in rugged physicial health. Many men, men and children go through the winter on reserve strength y have stored up during the sunny, summer months, and grow reasingly pale as the spring days approach. A tonic for the od and nerves at this time will do much for such people, but tting color in the cheeks and banishing that tired feeling that rries thousands at this season of the year.

You can not be energetic if your blood is thin and weak, or if r nerves are frayed or shattered. You cannot compete with ers if you do not get refreshing sleep at night, or if you are ing weight. You need a tonic at this time to add to your effi- ncy now, as well as to save you from suffering later on. And ll the realm of medicine there is no safer or better tonic than Williams Pink Pills for Pale People. These pills make new , red blood ,which circulates through every portion of the y strengthening jaded nerves and run-down organs, and bring- a feeling of new strength and energy to weak, easily tired, pondent men, women and children.

URED BILIOUS HEADACHES

r. D. C. McClure, Heffley Creek, , says : "As a spring tonic I know othing else that can equal Dr. liams' Pink Pills. Last spring t weak and run down and suffer- a great deal from bilious head- s. I got a half dozen boxes of Williams' Pink Pills and after g them I felt like a new man. lasitude from which I had suf- d had disappeared, I had a bet- appetite, and was in every way ger and better than before I n the use of this medicine. Al- t everyone needs a tonic in the g, and for this purpose I can gly recommend Dr. Williams' Pills."

NEVER FELT SO WELL

iss Beatrice Bishop, Fendale, N. ays : "I have never felt so well do since taking Dr. Williams' Pills. When I began their I was very much run down. I no color, no appetite, could not p stairs without stopping to on the way. I had frequent laches and a feeling of despon- y. I took Pink Pills regular- r about eight weeks and while it a benefit from them almost the first, at the end of that I was in better health than I ever enjoyed before. I freely you permission to publishh this as my experience may be the ans of pointing the way to new th to some other weak and down girl."

GAINED WONDERFULLY.

rs. Herbert Hanson, Lower esville, N.B., says : "I have the highest regard for Dr. Wil- s' Pink Pills. Before I began r use I suffered greatly with sick lache, dizziness and a feeling of ression and tiredness. A short tment with the Pills fully re- ed my health. My daughter iche was suffering from anaemia, through the use of six boxes of Williams' Pink Pills gained won- ully in weight, strength aand ral health. We thing so much Dr. Williams' Pink Pills that we never without them in the se, and I consider them my best nd."

HAS A BETTER APPETITE.

Mrs. M. D. MacLeod, Caledonia, P. E. I., says : "I have used Dr. Wil- lims' Pink Pills as a spring medicine with satisfactory results. Before I began their use I was subject to weak spells, but these have now disappeared. I find that my appe- tite is better, and I have every con- fidence in your pills as a blood build- er.

STRONG AND WELL AGAIN

Mr. H. H. McKelvey, Orono, Ont., says : "My experience with Dr. Wil- liams' Pink Pills has been of the most favorable kind. At the time I began their use I was so weak and run down I could hardly go about. My stomach was also out of order and the food I took did not seem to do me a bit of good. Then Dr. Williams' Pink Pills came to my res- cue and under their use my stomach grew better, my general health im- proved, and I was soon as healthy and vigorous a man as I had ever been. Dr. Williams' Pink Pills, with the use of Pinklets as a laxative when needed, is now our family me- dicine, and we would not be without them."

BUILD UP YOUR BLOOD.

The purpose of Dr. Williams' Pink Pills is to build up the blood. They do this one thing and they do it well. They are, for this reason, an invaluable remedy in diseases aris- ing from bad or deficient blood, such as anaemia, neuralgia, pains in the back or side and the after effects of influenza or fever. If you are suffering from any troubles, due to weak, watery blood, or shaky nerves, a fair use of these pills will restore you to full health and strength. Dr. Willims' Pink Pills are sold by all medicine dealers or will be sent by mail, post paid, at 50c a box or six boxes for $2.50 by The Dr. Wil- liams' Medicine Co., Brockville, Ont.

UNGARIAN WORKMEN HAVING A GOOD TIME—POPULATION DIVIDED INTO THREE CLASSES

udapest, April 8.—The work- 's freedom continues, with au- obile rides, cheap baths and ap meals, so long as the meagre ply of reserve food lasts. Meat- days were instigated a fortnight , but the order has ceased to enforced. Large amounts of ney are tied up in the banks, and existing supply of currency will exhausted shortly by the pay- t of the wages of the workmen, no longer work.

The communists may print more er money from the Vienna press- but there are no presses in lapest for this purpose.

The Hungarian population will be divided into three classes. Intel- lectual workers will be assured a minimum income of $7,200 at the peace time rate of exchange. Mer- chants and trade and industrial workers will receive $5,000 and workmen and day laborers $3,300.

The state plans to supplement the difference between what the various classes earn and the minimum de- cided upon.

War Savings Stamps pay well.

Demonstrations have occurred in Munich against the new Soviet gov- ernment.

OYAL COMMISSION TO INVESTIGATE GUELPH RAID

Ottawa, April 7.—Announcement s made by Hon. Arthur Meighen the House of Commons to-day t the charges against the Jesuit vitiate at Guelph, Ontario, of har- ring young men who were evading litary service would be investigat- by a Royal Commission.

The "Raid" at Guelph.

The decision in Parliament was initiated by Gerenal Sir Sam Hughes, and is the sequel to the midnight raid on the Novitiate last June which set the whole country talking A son of Hon. C. J. Doherty, Minis- ter of Justice, and one of the Cath- olic members of the Cabinet, was a novice in the college at the time of the visit of the military police, and Catholics see in the whole un- fortunate affair "nothing but a con- spiracy to hold in contempt the Jes- uit Order in Canada," to quote the words of Hon. Rodolphe Lemieux. In the course of his argument, Gen- eral Hughes, who is a prominent Orangeman charged that the Jes- uits in authority at the Novitiate as- sumed the attitude that "we are above the law," and resisted Captain MacAulay, the officer in charge of the eleven military policemen who carried out the raid.

Sir Sam's Charge.

Sir Sam alleged that the Depart- ment of Justice ordered the press of the country to maintain silence, and that the order could be traced to Hon. Mr. Doherty himself. The whole thing was to be hushed up, and Captain MacAulay was rapped ove rthe fingers for his unseemly conduct and "shipped to Winnipeg."

TRAIN DELAYED FOR HOURS

Passengers for the north (Kirk- field, Coboconk, Lorneville, Grass Hill, and other points) sat in the coach at the G. T. R. station last night until about nine o'clock when Conductor Shaw finally walked through and announced that the train would not go out that evening owing to trouble on the line. It is understood there was a danger from spread rails, until a portion of the track was repaired. Consequently the passengers remanied in town all night.

It is understood that the train left for its destination about one o'clock this morning.

U. F. O OBJECT TO TRUNK ROADS

Toronto April 9.—The official re- presentatives of the U. F. O. and other organizations of farmers throughout the country put it up plainly yesterday to Hon. Messrs. MacDiarmid and Henry that the pro- vincial highway scheme is opposed by the farmers.

R. H. Halpert presented the peti- tions and quoted their substance. After referring to the critical and fin- ancial condition of the country and the necessity for strict economy ex- cept upon projects that must be im- mediately or ultimately productive. the documents declared that the rail- roads must suffer a loss that would ultimately fall upon the citizens, from the competition of trunk motor roads. The powers to be assumed by the gov- ernment under the highways act were declared contrary to British prin- ciples. The provincial highway would be used chiefly to provide amusement for classes already surfeited with pleasure. Much better Hydro-Elec- tric extension, reforestation, improve- ment of local roads, and drainage were asked for.

ALIENS TO BE DISMISSED

Edmonton, Alta., April 8.— The government this afternoon made a promise to the local Great War Vet- erans' Association to dismiss all aliens of enemy origin whether na- turalized or not now in the employ of the government as fast as the Great War Veterans' Association would replace them by returned men qualified to fill such positions.

The government also announced that it was now making a survey of all women in the government em- ploy to ascertain who were married or who were not in actual need of the remuneration from the positions which they now hold. All such persons, the government promised, would be dismissed and replaced by soldiers when such soldiers were brought to the government by the G.W.V.A., provided such applicants were qualified to fill the position.

Hogs sold at $21 per cwt. and fat cows up to $17.50 per cwt. at the Union Stock Yards.

CASTORIA

For Infants and Children

In Use For Over 30 Years

Always bears the Signature of Chas. H. Fletcher

CANADA'S BEST WHITE WYANDOTTS

Bred to lay eggs for hatching ; peristent winter layers.

$1.50 per setting

$8.00 per 100

CHARLES CALVERT, Reaboro, Ont.

1897 | J. Sutcliffe & Sons | Department Store | Lindsay | 1919

Pre-Easter Millinery

Style Information

The trend of Millinery is for the more Picturesque Hats. Some women of to-day are fav- oring the Tailored Hats, others are again enjoying the pleasure of wearing the softer, dressier models of graceful line, which every woman knows means be- comingness, enhancing her ev- ery charm. There is a strong indication for much larger hats, even of the Merry Widow type.

Taffeta and Shot Silk are be- ing featured on many charming models just received; one model having silk with tiny pink check, of grandmother days.

Watteau styles, in all their quaint lovliness. Sailors in un- usual dress models, Turbans of assorted distinctions, and the Directoir with its stately grace, are the correct shapes of the mom- ent.

Fruits, particularly cherries, bunches of field flowers, poppies, bluets and small roses, all in realistic coloring effectively trim many early models. Bouquets of exquisitely shaped long stemmed roses artistically arranged, adorn many lovely hats ; roses with violets are again in fav- or ; and always accompanied with ribbon. Small hats trimmed with these flowers in appliqued ef- fects superbly blended are most attractive.

Large black hats of Chantilly lace, Maline, lace-straw, are strongly in evidence.

Navy blue is good—a feeling for purple.

Veils are much in demand.

The outlook in general is that this season's millinery holds fancies in headwear for women that have not been evident for a long time. Order your **Easter Millinery now.**

The Tailored Suit, After Many Seasons. Returns to its First Place in Popularity

After all, there are times when the tailored suit only can satis- fy our heart's desire. With braid and button trimming the tailor- ed suit may be as individual and as feminine as the dress or more elaborate suit. These new suits have youth and good style expressed in every line. Price $45.00

SUITS FOR STOUT WOMEN PROMINENT IN THE SPRING DISPLAY.

A special line for the well proportioned woman is now a- vailable. A special study of the best tailored lines for this type, and the short, stout woman has been made, and a splendid line with the new braided effects are being shown. Sizes 41 to 44, and 42½. Prices ranging from $35.00 to $45.00

Pre-Easter Corset

Announcement

Favor the fit of your new Spring Garments by having proper fitting corsets—a corset suit- able for your particular figure. From our big range you will find a model which you may justly feel is perfect fit- ting. The following are some of our most favor- ed lines :

GODDESS A-510, $3.—This model created for the well developed figure but with stylish motif of perfect naturalness. Cut away around bust, no steel over hips, elastic insert at bottom back—made of strong English coutil. Embroidery trimmed. Tongue under lacing. Six hose sup- porters. Sizes 19 to 28.

D. & A., 506, $3.00—A wonderful valne when you consider the style and comfort this topless model creates. Made of coutil, with elastic band at top. Lightly boned, hook below clasps. Four hose supporters. Sizes 18 to 30.

La Diva, 612, $3.50—A sport model ideal. is also desirable for negligee, dancing, riding, motoring, golf, tennis. Topless corset with short boning. Wide elastic band at top. Made of good English coutil. Daintily trimmed with satin braid. All boning stooped with silk floss. Six hose suppor- ters. Sizes 18 to 27.

La Diva, 692, $3.75—If your figure is stout this corset is pretty sure to be what you want. High bust model. Made of strong English coutil. Med- ium front and back. Soft top, graduated clasps. Wide elastic at the bottom of the back. Embroid- ery trimmed. Has two hooks below the clasps. Six hose supporters. Sizes 20 to 30.

Goddess, A, $3.75—This is another laced front popular model, designed for slight figures. Med- ium length, free hip. Made of a good fancy pink broche—embroidery trimmed. Tongue under lac- ing. Four hose supporters. Size 19 to 30.

Goddess A-820, $5.00—This other laced-front style is designed for average figure. Made of strong French coutil. Low bust with wide elastic sections, also elastic back. Silk flossing trimmed. Tongue under lacing. Six hose supporters, Sizes 19 to 28.

Brassieries and Camisoles

Excellent Brassieres of pink corded cotton are also specially priced to clear. In bendeau style. with light side bones, elastic inserts at the back and tape shoulder straps. They are in sizes 34 to 44. Special value at . . . . 60c.

Women's Brassieres of white cotton, hook in front and have yoke of lace, back and front, and lace encircling the waist. Sizes 34 to 46. . $1.00

New Camisoles for the new Spring blouse. You will find these charming models of crepe de chene and silk, with deep tops of fine shadow lace. Some have sleeves of lace and others have lace and ribbon shoulder straps. These come in shades of Flesh, Nile, Maize, Orchid and white. Prices range from $2.00 to $3.50

DEPARTMENT STORE **J. SUTCLIFFE & SONS** LINDSAY, ONTARIO.

HYMENEAL

Ashmore—Rea.

A quiet wedding of interest to the people of Emily township, and of Lindsay, took place this after- noon when Miss Bertha Rea., a daughter of Mrs. John Rea., Alb- ert-st., was united in marriage to Mr. J. L. Ashmore, of Hodgedale Farm, Millersmith. The ceremony was performed by Rev. Francis Johnston in the presence of twenty invited guests.

The Warder joins with their many friends in extending congrtulations to Mr. and Mrs. Ashmore.

Berlin Food Situation Relieved

Food relief has been arriving in quantities in Berlin and the Berlin Ministry announces that it will now be possible to increase the rations in the big cities.

Three Calgary airmen of note have started an airship depot there.

Variety Shower At Norland

Norland, March 28.—The home of Mr. William Adair was a scene of gay festivity on Friday evening, March 21.

It was a surprise party given in honor of Mr. and Mrs. Arthur Adair. For several years Mrs. Adair, (nee Polly Wessel), has been a nurse in Rochester, N.Y. About two years ago they were married. Since that time Mr. Adair has served the Royal Dragoons in Quebec and Mrs. Adair resumed her former duties in Rochester. They returned to live with us about two weeks ago.

Both young and old partook in the games of the evening, after which a "Variety Shower" of useful and valuable gifts were presentde wit hthis address :

"Dear Polly and Arthur,—It is with very great pleasure we have gather- ed here this evening to meet you in your home among us.

We want you to know and to feel that we are proud to welcome you as citizens to our vicinity. Your life with us in the past has not gone un- noticed. Already we learned to re- gard you, not only as merry leaders of our pleasure circles, but enthus- iastic workers for your fellowman in time of need.

To Arthur we wish here to express to you our appreciation of your ser- vices on the world's field of battle. We realize that it is the greatest of sacrifices to leave parents, sisters, wife—all that makes a home—and to offer life itself in a strange land; all this in defence of peace and lib- erty. Surely, in the deepest recess of each heart here to-night is a feeling of appreciation, gratitude and pride.

Lastly, we ask you to look upon this little "Variety Shower" as a mere token of our sincerest wishes for your prosperity and happiness.

Signed in behalf of the Norland people—J. J. Boyins, Ethel Ward, Isabel Dundas.

Although taken completely by surprise the recipients very graceful- ly and eloquently expressed their thanks and appreciation.

Mr. J. J. Boyins then moved a hearty vote of thanks to Mr. and Mrs. Wm. Adair for offering so much convenience to the entertain- ers. Mr. Adair's response was in a few well chosen words. He gave a hearty welcome to all but regret- ted he had not been better prepared to receive so large an audience.

After partaking of a dainty re- past and singing some old familiar songs the party retired, satisfied with an evening well spent.

MARCH POLICE REPORT.

Chief Short's report for the month of March was very favorably commented on at Monday night's Council meeting, because it was shown that the sum of $962.50 had been handed to the town treasurer. The items consisted of the follow- ing :

Fines and cash	$ 28.00
Billiard licenses	760 00
Carter's licenses	23.50
Butcher's licenses	25.00
Cigarette licenses	80.00
Poll tax licenses	10.00
Dog tax	36.00

There were also a number of cases before the magistrate during the month, the Chief havinig had a busy four weeks.

$4.01 buys a War Savings Stamp.

Don't mind a little thing like slander; it will rub off when dry.

THE WATCHMAN-WARDER

Established 1856. Pages 7 to 12. LINDSAY, ONTARIO, THURSDAY, APRIL 17, 1919. $1.50 Per Year.

New Army Of Huns

Startling Stories Are Brought to Paris by Czech Delegates.

DRILLIN IN SECRET

Recruiting Goes on Unceasingly and Unhampered.

Paris, April 15.—The new Czecho-Slovak delegates who have just arrived in Paris to lay before the conference the claims and aspirations of their nationals living in eastern Germany, and, particularly, in Silesia, bring also information of a startling and serious nature which they had communicated to the French Ministry of war. They assert that Germany is secretly building up a new army, making new munitions, creating hidden artillery and aviation depots and manufacturing new railroad materials.

The members of the delegation declare they have proof of their assertions. They say the Germans' preparations escape the notice of the allied missions of control because such missions usually make the big big German towns their headquarters, while Germany's secret preparations are being conducted in far away and unfrequented villages.

Von Hindenburg Recruiting.

Recruiting for the new army is under the command of the old army chiefs, especilly of von Hindenburg, and it goes on unceasingly and unhampered. Not a day passes but that some five hundred young Germans join the ranks with pay of six marks a day and good food, which is not obtainable elsewhere. Long files of new trucks are to be seen daily carrying munitions, made even since last year to these vast assembly centres. While Berlin and Hamburg are short of automobiles, thousands of the vehicles are to be seen closely guarded at Bautzen, Saxony. Amony the new recruits are young college students who have left their studies and who say they are "ready to defend the Fatherland" against any unjust peace. In concluding his graphic description of Germany's preparations, Bruda appeals to the allies to take immediate steps to put a stop to it.

FROM OLIVET TO CALVARY – FINE CANTATA

Cambridge-St. Methodist Choir Gave Annual Concert.

Choir Assisted By Outside Talent

Beautiful Rendition of Spirited and Sacred Cantata by a Good Choir.

Tuesday evening the choir of Cambridge-st Methodist church greatly delighted a large audience by the rendition of the sacred Cantata "Olivet to Calvary" The choir were assisted by Mr. Albert Downing, (tenor)of Toronto, and Mr. Marley Sherris, (baritone) of Toronto, as well as by their own efficient soloist, Mrs. W. E. Reesor, (soprano) Mrs. Geo. F. Blackwell, (contralto) and Mr. Ford W. Moynes, (baritone).

The quarette "Round the Throne of God Eternal" sung by Mrs. Reesor, Mrs. Blackwell, Mr. Downing and Mr. Sherris was very much appreciated by the audience. The perfect blending of the different voices was very pleasing.

The Duet "Love Divine all Love Excelling" sung by Mrs. Reesor and Mr. Downing was particularly well rendered and was listened to with great delight. Both Mr. Downing and Mr. Sherris possess wonderfully pleasing voice with exceptional range and clearness of tone together with Mrs. Reesor and Mrs. Blackwell their rendition of the Quarette "Jesus the Very thought of Thee" was a source of much delight to the Audience.

Mr. Marley Sherris in his solo "Ballade of the Jesu and the Master" was heard to splendid effect. His deep full baritone rendition of this solo was greatly appreciated.

Rev. E. Val. Tilton in the intense between Parts I and II. of the program gave a very interesting and inspiring address on "music" and impressed his hearers with the fact "That music in all the eyes of the world's history brought out the best that was in the soul of man.

The Sacred Cantata which formed part II of the program was listened to with rapt attention by the large audience.

"Olivet to Calvary" recalling some of the incidents in the last days of the Saviours life on Earth. So particularly well rendered were the different parts of this cantata that vivid mental pictures of the different events in the last days of Christ on earth were brough forcibly to the minds of all present. The choir and their effecient leader Mr. Cecil Carl Forsythe deserve great praise for their splendid and pleasing rendition of this cantata. The solo parts taken by Mrs. Reesor, Mrs. Blackwell Messrs. Downing, Sherris and Moynes were cleverly executed and many highly complimentory remarks were heard on all sides regarding their excellent rendition of their parts.

Altogether the concert was one of the best ever given by the choir and was most appropriate during this "Passion Week" when we should all call to memory the wonderful sacrifice which our Lord made for us and the world.

At the conclusion of the Concert the choir visiting talent and friends, were entertained by twelve ladies of the Ladies' Aid, the refreshments being of the most dainty and appetizing kind. This part of the evening's program was greatly enjoyed by all present. Rev. Mr. Tilton presided and several short speeches were made. Messrs. Sherris and Downing favored the gathering with splendid vocal numbers.

WARSHIPS FOR CANADA

British Admiralty Places Warships at the Disposal of Canada

PLENTY TONNAGE

London, April 15.—In the House of Commons, Mr. Archibald Hurd asked: "Will the Secretary for War arrange that Canadian troops now awaiting repatriation be sent home upon British warships, in view of the scarcity of merchantmen?"

Mr. Wilson replied that the Admiralty had agreed to place a certain number of warships at the disposal of the authorities for the repatriation of troops. The difficult question of manning was being discussed between the Admiralty and the Ministry of Shipping. Anyhow, no difficulty was now being experienced in providing sufficient tonnage for the repatriation of Canadians, in accordance with the programme of the Canadian military authorities.

DIED IN HIS CHURCH PULPIT

Toronto, April 16.—Mr. Thomas Laws, 24 Hunter Street, died suddenly in the pulpit of the Simpson Avenue Methodist Church last night just as he had read out the closing hymn, "I Need Thee Precious Jesus."

During the past week the church has been the scene of a series of Passion Week services, held under the auspices of the Epworth League. The church was crowded. The minister had spoken, and Miss Beatrice, daughter of the late Mr. Laws, had delivered an address. Mr. Laws who presided, arose to close the service. He had just announced the number of the hymn when he was seen to sway and grip the edge of the pulpit. At first the congregation believed Mr. Laws in prayer, but when he suddenly relaxed and fell to the floor of the pulpit members of the congregation rushed up, only to find him dead. Dr. Adamson was called, but could only pronounce life extinct.

MEMORIAL DRIVE AT WOODSTOCK

A memorial drive of English oaks with bronze name-plates on the trees, will honor Woodstock's 150 dead heroes.

RETURNED MEN GIVEN A BANQUET

Omemee and Emily Veterans Entertained by Ladies of Methodist Church.

LONG TOAST LIST

Omemee, April 15.—The Sunday school room of the Methodist church presented a festive appearance one evening last week, the occasion being the banquet to the returned men of Emily and Omemee, and also to the choir of the church. Streamers of red, white and blue crepe paper along with many flags, decorated the banquet hall, while just to look at the tables laden with the best of eats and gay with flowers was a feast in itself.

The Ladies' Aid, under whose thoughtfulness the affair had been arranged were there in goodly numbers, each lady arrayed in white and wearing a dainty white cap with band of red, white and blue, which added much to the gayety of the scene. When all had partaken of the many good things Rev. Mr. Lewis, as toastmaster, called on the following toasts, which were proposed and responded to as follows:

Our King—Rev. Mr. Lewis, National Anthem.

Our Dominion—Reeve Wilson and Rev. J. P. Maclanes.

Our Army—Rev. Mr. Herrington and Pte. Howard Veals.

Our Navy—Reeve Parsons and Corp. Fred Cornel.

Our Air Force—Miss Millard and Flight Lieut. E. Cornell.

Our Nursing Sisters—Dr. Earl and Nursing Sister Hayes.

Solo—The Rose of No Man's Land, Miss Rita Johnson.

Our Returned Men—Mr. J. Bushnell, Pte. Palmer, Pte. V. Callaghan, Tptr. L. Brooks, Pte. Hillier Cunningham.

Silent toast to our fallen heroes.

Mothers and Wives — Rev. Mr. Lewis.

Poem—Mrs. Legis.

The Ladies—Sergt. Cunningham; responded to by Mrs. Parsons and Mrs. Bushnell.

After the banquet a jolly time was spent in games and music and a delightful evening was the verdict of all present.

F. C. NUGENT WINS CASE

Justice Rose Handed Down Decision in Important Auto Case.

$1106 AND COSTS

An important judgment was handed down Tuesday by Justice Rose in the case of Nugent vs. Gunn, the plaintiff being allowed $1100 and costs.

The case was of special interest to Lindsay citizens and the result has been awaited with interest. Mr. Fred C. Nugent sued Mr. Hugh Gunn for $5,000 for damages as a result of being run down by a motor car driven by Mr. Gunn's son, Mr. Nugent sustaining a broken leg.

Barristers J. E. Anderson and A. M. Fulton for the plaintiff; L. V. O'Connor for the defendant.

YOUNG MAN HELD UP

A young man from Toronto reports being held up in the East Ward last night about ten o'clock.

It appears that he was approached by three men who mauled him about, one of them brandishing a revolver. The arrival of a passer-by alarmed the molesters who took to their heels leaving a badly scared youth. The matter had not been reported to the police at the time of going to press to-day.

SNOW STORM ON LAKE ERIE

A heavy snowstorm swept the northern shore of Lake Erie.

MURDERER ESCAPED AT TORONTO

Frank McCullough Dopped Guard and Sawed Through Bars of His Cell.

MADE BREAK IN PRISON GARB

All Constables and Detectives in the City on His Trail — Still at Large.

(Special to The Warder.)

Toronto, April 16.—All the constables and detectives in the city are scouring the country today for Frank McCullough, the young man who was recently condemned to die for murder, but who made a clean get-away about two o'clock this morning.

The city is alive with detectives and the drag-net has been spread in every direction, imaginable, but as yet the prisoner has made a get-away and left no traces behind.

It appears that McCullough put some dope in the food of his guard as they ate their supper together at 10:20 o'clock last night, and then with the aid of a saw he sawed through the bars of his cell, jumped out and sealed the prison walls. He was in prison garb, but the police assume that he went to the nearest house and managed to get clothes with which to make his escape. They also believe that he is in hiding in the city.

The guard awoke at 5 a.m. and found his prisoner gone, but a note which informed the prison authorities that he had doped the guard.

Word of the escape of McCullough was flashed over the country to surrounding towns and villages, and all trains are being guarded.

ICE GOES OUT OF LAKE

Capt. Grey reports that the ice went out of Sturgeon Lake this morning. At the time of telephoning he could not say if any damage had been don by the heavy crush of ice.

Returned Men Granted Franchise

All returned soldiers of New Brunswick have been granted the franchise.

LONDON WOMEN NOT USING BUTTER

London housewives having by almost common consent discontinued using butter, the price dropped.

PAPERS RE THE ARSENAL PARK ON THE WAY

President Kylie, of the Board of Trade, has received word from Col. Elliott, of Ottawa, that the papers in connection with the giving of a portion of the arsenal grounds to the town of Lindsay for park purposes, will arrive next week. This message is interpreted as meaning that Lindsay's request has been favorably dealt with and the park is assured.

GOING BACK TO LIBERAL PARTY

Ottawa, April 14.—Mr. Fred F. Pardee, Chief Liberal Whip until he broke with the late Sir Wilfrid Laurier on the conscription issue, who, it is generally known, has been repeatedly invited to enter the Union Cabinet, caused a tremendous sensation in Parliament this afternoon when he practically declared, though not in so many words, that he was going back to the Liberal party

ROYAL BANK SECURES THE DEDMAN STORE

Branch to be Established Temporarily in the Smythe Block.

Branches in Canada

Mr. L. P. Snyder, of Montreal, superintendent of bank premises for the Royal Bank of Canada, was in town this week arranging for premises for a branch of that bank, which is to be opened here in the near future.

We understand a long lease of the Coulter block at the south-west corner of Kent and William-sts., has been secured and that as soon as the present tenancies expire, extensive alterations and improvements will be made to provide permanent quarters for the bank. In the meantime Lindsay branch will be located in the Smyth block, corner of Kent and Cambridge-sts., where the bank will be ready for general banking business shortly.

This is further evidence of the place Lindsay occupies in the estimation of institutions not previously interested, should prove pleasing to citizens generally, not only in town but in the country adjoining, while they will have at their very doors facilities such as can be provided by a bank having 469 branches in Canada.

The Royal Bank has altogether 561 branches open for business, sixty having been established since the armistice was signed, (fifty in Canada and ten outside).

NOTE—In conversation with Mr. M. J. Dedman this morning relative to the above business transaction, he stated that the lease on the store premises now occupied by him does not expire until January 9th, 1922. Until that time Mr. Dedman will be doing business at the old stand. He further stated that he is already negotiating for other and more suitable store premises in Lindsay.

PERPLEXING TIMES PUZZLE 'CAYGEONITES

Leave Lindsay at 12.30 a.m. and Arrive in Bobcaygeon at the Same Hour

OTHER ITEMS FROM LITTLE BOB.

Hotels and Post Offices on New Time--School on the New Time — Schools and Stores on the Old Time.

Bobcaygeon, April 15.—Say, did you ever travel on the train or go to catch the train running by daylight saving time when you rwatch was set standard time? Or did you ever go out for a day when the two times conflicted? Or what is the time any way? A lot of people are asking these questions now a days. Well the way it works out is something like this. To catch the 6:45 a.m. train now you get up at 4 a.m. standard time or after that if you live in the village. Then you get to the station just in time and when you come back you get on the train in Lindsay at 12:30 and arrive home at 12.30. Something like going around the world. If you go one way you gain a day but if the other way you lose a day. Figure it out. At the present time the hotel and post office are running by daylight saving time. The merchants are thinking of it, but the schools and all private homes on the old time. A happy or unhappy mixture. Perhaps things may adjust themselves, we should have a Josh Billings to soloquize on it, but after all it would be like going around the world you would find just where you started.

Capt. Wm. F. Robinson and Edward Grant who have been employed by the Abitibi Pulp & Paper Co. of New Ontario returned from the north last week. Capt says that company got out 150,000 cords of pulpwood last winter and he measured 5,000 of that. He expects to return next fall with a better position in view.

The sale of fancy articles, home made cooking etc., by the Ladies' Aid of the Methodist church last Saturday was considered a success realizing $116. net proceeds.

Mr. George Walker who has been visiting friends here since his return from the front has gone to New Ontario for the summer.

Pte. George Gibbons has gone west for the summer after a visit among friends since his return from the front.

Police Magistrate F. D. Moore, K. C., Thos. Stinson, Crown Attorney and Mr. Leigh R. Knight of Lindsay visited the hub of the universe and the centre of civilization last Wednesday and found that we have some to go yet before getting into the Cecil Rhodes class of scholorships along certain lines. But we have a fine town and a happy spirit of individuality and self forgetfulness withal.

Easter holidays will come this week. Easter always reminds us of great sacrifices and turns ones thoughts from ourselves to the One who gave His life as a ransom for the whole world. Along with the Easter tide will come, or soon after the great peace agreement, which we hope will be the greatest magna charta of the world and it the hope of the world that man may so see himself that he will not hate his brother any more but love him. If that will be the outcome, the great sacrifice on the fields of Flanders will be rewarded.

SAD DEATH OF A BRIGHT L. C. I STUDENT

Fred Howe Expired Suddenly After Exercising in the School "Gym."

PLAYING BALL; LITTLE WARNING

Doctors Summoned — Death the Result of Internal Hemorrhage —Funeral Thursday

A sad and distressing fatality occurred at the Collegiate Institute Tuesday afternoon, after school hours and while a number of the students were playing at Basket ball in the gymnasium. Thos. J. F. Howe a Janetville lad, who familiarly known as "Fred", was exercising in the basement of the gym., playing baseball with himself, by batting the ball up against the wall. After eight minutes in Gym., he went to the cloak room on way home and complained of illness. Other students near noticed that he was quite pale as he went to the cloak room to put on his coat. Here he was found a few minutes later by Mr. Murtagh, Caretaker, who immediately summoned Physicial instructer A. Johnston. It was thought at the time that he had simply taken a slight weak spell but Dr. Blanchard was immediately summoned. On arrival a few minutes later he found that the heart was still beating but breathing had ceased, and the lungs were filled with blood. The young lad failed to regain consciousness and the doctor stated that death had resulted from an internal hemorrhage. Dr. Collison was also summoned but life was extinct on his arrival.

In conversation with the father of the deceased student, Mr. Jas. Howe, of Janetville, he said that the young lad seemed to have been left in a somewhat weakened condition because of a recent serious attack of pneumonia.

The sudden and sad death cast a gloom over the entire school, and over the town. He was a popular young student and was in his second year at the Collegiate Institute, being a member of 2 B Form. He was bright and affable and his genial disposition and presence will be much missed. He was 15 years and ten months of age.

The remains were conveyed to Janetville where the funeral takes place on Thursday.

W. M. S. MEETING

Splendid Report of Convention by Mrs. McLennan.

The regular meeting of the W. M. S. of St. Andrew's church was held on Tuesday afternoon in the Sunday School room. Mrs. J. H. McIntosh presiding. Mrs. W. A. McLennan gave the address of the afternoon. This took the form of a most interesting and splendidly delivered report of the annual provincial meeting of the Woman's Missionary Society held last week in Guelp, to which she was a delegate.

To Face The Music

Lloyd George Will Confront Sharply Critical Faction.

REPLY TO PRESS

Will Open the Debate— Delicate Diplomatic Feat.

London, April 15.—It has fallen to the lot of David Lloyd George, as has befallen few of his predecessors in the premier's office, to meet and grapple with highly charged political and personal crises.

The prime minister left the Paris conference yesterday for a brief meeting with the members of the House of commons. He had a stormy passage of the channel in a destroyer and will return to Paris Thursday with his mission accomplished. How he will acquit himself is a subject which is agitating politicians as few topics of the past few months have stirred them.

The purpose of the premier's visit is to explain the government's policy and his personal part in the conference. He will confront a house of commons which contains a sharply critical faction, and indirectly will reply to the critical section of the press of which Lord Northcliffe's Daily Mail has been the leader. The tenor of the criticism directed against him is that he has been too lenient towards Germany and has relented from his election pledges to make Germany pay all the costs of the war and to punish the former emperor.

Criticized By Papers.

A number of London papers, notably The Morning Post and The Globe, accuse him of having been hypnotized to give away the interest of France and Great Britain, but principally of France. The premier's reply has awakened such interest that the demand for seats in the house of commons since it became known that he would speak on these topics, is great. Interest is heightened by the fact that the council of four has decreed that the terms of the peace treaty should not be published until after they have been presented to the Germans.

It seems, therefore that the premier will have a most delicate diplomatic feat to perform in satisfying the curiosity of the whole country and parrying his critics without telling more than the compact with his Paris colleagues permits.

H. APPLEBAUM WINS CASE

Judgment Handed Down iin Interesting Case Re Purchase of Junk.

Mr. H. Applebaum is being congratulated by his friends for having been handed a favorable decision regarding his case against Mr. Abraham Low, of Low & Company, Peterboro. It will be remembered that this case occupied the attention of the court recently and created considerable interest.

Mr. Low had purchased a large quantity of wrought steel and mallable from Mr. Applebaum, the latter shipping him two carloads, which were accepted. On presenting draft for the same, however, Mr. Low failed to pay, claiming that the iron was not according to contract, or as originally specified.

Judge Swayze presided and has handed down judgment in favor of Mr. Applebaum, the judgment holding that Mr. Applebaum carried out his part of the bargain in every way, and giving him judgment for the amount claimed with interest and costs. The amount was in the neighborhood of $500.

Mr. L. V. O'Connor for the plintiff; Mr. A. Gordon, Peterboro, for the defendant.

NEILL'S

10 DAYS RE-MODELLING SHOE SALE

SALE COMMENCES MONDAY, APRIL 21st at 8:00 a. m.

AND ENDS WEDNESDAY, APRIL 30th

ONE REASON Owing to recent store improvements and constantly arriving new goods. Shelf space is absolutely essential.

ANOTHER REASON Owing to the fire that completely destroyed our distributing plant about a year ago, we find in our stock a quantity of excellent footwear that we are unable to duplicate---These goods were bought at exceptionally favorable prices—the sizes in some cases are broken, but you'll find an excellent selection—all this surplus stock must be cleared out in **TEN DAYS.**

The Prices Will Do It

We have cut the prices so deeply that you will require to make your selection early. Remember the date, **MONDAY, APRIL 21st.**

LOT NO. 1. PRICE, 98c.
A big selection of Ladies' High-grade Oxfords and Pumps, mostly in sizes 2½, 3, 3½, formerly sold at prices up to $4.50. Sale Price to clear, per pair........ **98c.**

LOT NO. 2. PRICE, $1.48
A miscellaneous lot of shoes—rare bargains—all at one price—per pair **$1.48**

LOT NO. 3. PRICE, $1.98
A large variety of Footwear—all at one price........ **$1.98**

Come early and get first selection. We will not be able to fill 'phone orders for sale goods.

LOT NO. 4. PRICE, $2.98
An assortment of High-grade Footwear. Everything at one price. Per pair........ **$2.98**

LOT NO. 5. PRICE, $3.98
This lot contains rare bargains. Any pair in this lot, price........ **$3.98**

R. NEILL LTD. LINDSAY

OMEMEE.

Omemee, April 16.—Inspector [illegible]roderick visited our public schools last week.

The many friends of Mr. and Mrs. [illegible]bbott will regret to learn that they are about to leave our village and will take up residence with tehir daughter Mrs. Estus in Simcoe.

A number of people from the district called on Mr. and Mrs. Jack Kerr one evening last week and presented them with a miscellaneous shower.

Mrs. Harry Magee and son were the guests of Mrs. Fairbairn last week in Lindsay.

The many friends of Miss Jennie [illegible]myth are delighted to see her around again after a two weeks' stay in the Ross Hospital in Lindsay.

A very quiet wedding was solemnized in the Methodist parsonage on April 22nd, when Miss Della Cunningham became the wife of Mr. J. Kerr. A host of good wishes follow Mr. and Mrs. Kerr on their journey through life.

Miss Gwendolyn James returned a week ago after a delightful holiday spent with Toronto friends.

Pte. Alfred Groves, who was a prisoner of war for sixteen months in Germany, returned home two weeks ago, looking hale and hearty after being well housed in England before being sent home.

Pte. Howard Veals, who has spent three years overseas, returned home last week.

Mr. W. G. Stephenson was a visitor to Peterboro last week.

Mrs. Fred Rowan, of Regina is the guest of her brother Mr. Robt. Adams.

Mrs. Weaver was a visitor to Peterboro on Monday.

The Girls' Guild of the English church paid a surprise visit to Miss Jessie McQuade on Friday evening and presented her with a miscellaneous shower in honor of her approaching marriage.

Mrs. Mackey was a visitor to Peterboro on Monday.

Mr. and Mrs. T. A. McPherson journeyed to Toronto a week ago to be present to welcome home their nephew, Ross MacPherson, who has just returned.

Mrs. Nugent and Mrs. Mahood were visitors to Peterboro on Saturday.

Mrs. J. J. H. Fee, assisted by her mother Mrs. Grandy, entertained a number of ladies on Wednesday and Thursday afternoon of last week.

VICTORIA ROAD.

Victoria Road, April 15.—Rev. W. J. Chipman was in Toronto last week attending a meeting in connection with the proposed scenic railway.

The many friends of Mrs. William Fry, who was so very seriously injured in a runaway accident before Christmas, are pleased to know she is almost quite recovered and able to be out again and resume her household duties.

Inspector W. H. Stevens, of Lindsay, was a visitor in our village last week.

Mr. Charlie Wright has returned to the west after spending the winter here with his parents and other relatives.

Farmers are glad to see that the fall wheat in this section of the country has wintered for a fine country has wintered well and is in fine shape for a good crop, despite the cold March winds, which were very hard on it.

Mr. and Mrs. J. W. Lytle were called to Peterboro on Friday owing to the illness of her father, Mr. McGill.

A number of good farm horses in this vicinity have changed hands at remarkably high prices.

The maple syrup season was short this year.

Large flocks of wild geese are going north; a sure indication of warm weather.

Mr. Moses Mitchell sold his large bank barn on his farm opposite to his residence to a Balsover farmer for the sum of $700. A bee was organized from that place and the barn was taken down and removed in short order.

The Brantford Commercial Travellers' Club made a house-to-house canvass recently to obtain $3,000 for the Children's Shelter work.

John Palmerston Robertson, for thirty years secretary of the Manitoba Curling Association, and Provincial Librarian for many years, died in Los Angeles, aged seventy-eight.

CO-OPERATIVE EXPERIMENTS

How to Obtain the Most Practical Kind of Information.

Kindness and Cleanliness Two Chief Points to Observe In Caring for Dairy Stock — Cow and Young Calf Should Be Separated in Not Over Three Days.

(Contributed by Ontario Department of Agriculture, Toronto.)

CO-OPERATIVE experiments have been conducted in agriculture throughout Ontario annually since 1886. Previous to the war the number of farmers conducting these experiments reached over [illegible], and in 1918 [illegible] year of the war the number was [illegible] over [illegible]. [illegible] of the leading varieties of crops now grown in general cultivation throughout Ontario were introduced through the medium of the co-operative work, such, for instance, as the O.A.C. No. 21 barley, Marquis spring wheat, O.A.C. No. 72 oats, O.A.C. No. 3 oats, Dawson's Golden Chaff winter wheat, O.A.C. No. 61 spring rye, Canadian Beauty peas, O.A.C. No. 81 Soy beans, Rye buckwheat, [illegible] Bantam sweet corn, Early Amber sugar cane, Dwarf Essex rape, Irish Cobbler potatoes, Yellow Leviathan mangels, Grimm and Ontario Variegated alfalfa, etc.

The co-operative experiments enable practical farmers to obtain information regarding varieties of field crops, mixtures of grain for grain and for fodder production, ways in increasing soil fertility, etc., for their own particular farms which they cannot possibly get in any other way. They furnish hundreds and even thousands of object lessons annually, which form centres of interesting study along the lines of progressive agriculture. They enable farmers to get a supply of pure seed of the leading varieties of field crops which rapidly increase in quantity and which furnish seed for sowing and planting in large areas and for selling at good prices. The whole work leads to a substantial increase in farm profits and to a steady advance in agricultural education throughout Ontario.

The plan of the co-operative work for 1919 is printed in circular form and has already been sent to all the successful co-operative experimenters of the past few years. Other interested farmers could secure a copy of the circular by applying to the Department of Field Husbandry, Agricultural College, Guelph, Ontario.—Dr. C. A. Zavitz, Ontario Agricultural College, Guelph.

Care of Cow and Young Calf.

Kindness and cleanliness are the two chief points to observe in caring for calf [illegible].

About a week before the young calf is expected, the cow should be placed in a clean, well-bedded, comfortable box-stall. The practice of compelling cows to give birth to their calves tied in the row, is cruelty for the cows, dangerous for the calf, and bad for the whole herd. Privacy and quietness should be the rule at this time.

The cow should be allowed to lick the calf dry, and should be kept tied until the after-birth is removed. The two may be left together for one to three days. Some remove the calf at once, but if it is to be reared, it should be left with the dam for a short time, in order to give the young animal a good start. Leaving cow and calf together for a day or two also tends to remove inflammation from the udder of the cow.

If necessary the cow's udder should be bathed with warm water or some form of liniment such as camphorated oil, or equal parts of turpentine and vinegar and an egg in one quart of the mixture.

In case the cow and calf are all right, they may be separated in not over three days, and the cow be returned to her regular stall. The calf may be allowed to remain in the box-stall, if not needed for another cow, or be placed in the nursery along with other calves, as this will cause it to forget its "mammy" more quickly. It should receive its mother's milk for a week, whole milk for two or three weeks, then skim milk and other suitable feeds for six months, and be kept dry and clean at all times.—Prof. H. H. Dean, Ontario Agricultural College, Guelph.

Trimming and Staking Tomatoes.

This method of handling tomatoes has come into very extensive use in the past few years among the commercial market gardeners, owing to the high price of land and backyard gardens. The plants as a rule are set two feet apart each way and after planting are given one cultivation. The sticks are then set; driving them down about a foot into the ground and leaving from five to five and a half above the ground. These sticks may be made from mill edgings, saplings or anything else of a similar nature about one and a half inches square and strong enough to hold the plants when the fruit is fully grown. After driving the sticks and tying the plants to them the ground should be covered from four to six inches thick with very strawy manure, as a mulch. This mulch will keep the moisture in the ground and, at the same time, remove any necessity for cultivation and other disturbance of the roots. In growing tomatoes on the single stake such as is used in this method, all side branches which appear where leaf stems join the main stem of the plant are removed as quickly as possible. If they are allowed to grow it will take away very valuable plant food from the growing plant. The plant should be tied every eight or twelve inches to the stake and when they have reached the top are cut off.—A. H. MacLennan, Ontario Vegetable Specialist.

A SIMPLE WORD.

(A word spoken in due season, how good it is.—Proverbs 15:23.)

A word,
A simple word,
But carried true
To one whose need
By it was met
So little thought
The one who spoke,
That when the word returned,
Its errand done,
He was amazed
That fruitage such
Should be the yield
of word so simply said.
—Fred Scott Shepard.

A new degree has been created by the University of Toronto.

Another SHIRT Week

During *THIS* week we will continue to feature

SHIRTS AND TIES

All the latest designs are to be found in our new and carefully assorted stock.

Our New spring suit models—made to measure or semi-ready will attract you.

We have a reputation for quality goods.

Ladies' and Gent's Tailoring — **Blairs** — Gent's Clothing and Furnishings

THE PEOPLE OF LINDSAY

Dunsford, Bobcaygeon, Fenelon Falls, Janetville, Bethany and all surrounding country should know that J. A. Cain, the Furniture Man, will deliver or ship prepaid, Furniture of the highest quality at prices competing with any mail order house or furniture store in Ontario.

It is a money-saving proposition for you to look over our stock and get our prices before you buy.

Bring in your pictures and we will frame them promptly, at reasonable prices. Cain's will repair your furniture, recover your parlor suite or couch. We guarantee satisfaction or your money refunded.

J. A. CAIN
UNDERTAKER AND FURNITURE DEALER
Night Calls Only, Phone 69. Store Phone, Bell 503.

YOUR EYES!
When in Toronto consult
F. E. LUKE, OPTOMETRIST
167 Yonge Street—upstairs
Opposite Simpson's, Toronto
Marriage Licenses

JESSE BRADFORD, B.A.
Barrister, Solicitor, Notary Public
Private and Company funds to loan in first mortgage securities at low est rate of interest.
Phones: Office: 88; Residence 56

LEIGH R. KNIGHT
BARRISTER, SOLICITOR, NOTARY PUBLIC, COMMISSIONER, Etc.
Money to loan on first mortgages on
OFFICE—Home Bank Building
Phones:—Office, 41; Residence 200

Red Clover Compound

THE GREAT NEW SPRING TONIC.

At this season of the year when you have that down and out lazy feeling there is nothing so good as our Red Clover Compound.

You take it after every meal and you get 128 doses for 100 cents at the Morgan Stores.

Try it this year and see how much better you will feel.

Morgan's
Kent Street, Lindsay
Fancy Goods.

LICENSED AUCTIONEER
COUNTY OF VICTORIA.
Sales attended to promptly.
ROBERT SPENCE.
Hartley. 'Phone Cambray.

WHO GOT THE BOOZE? —OFFICERS OF LAW AND OWNERS OF JAG STUFF, FOOLED

Hull April 13.—There is an adage to the effect that there is a code of honor among thieves. Recent happenings here, however, indicate that no such lofty understanding has yet been developed among the recently-formed fraternity of rum-runners.

The C. P. R. train from Montreal which arrives at Hull station at 11.45 brought six men from Thurso with a considerable cargo of liquor. A motor car was awaiting them, and likewise, it seems, three suspicious police officers. Some smart signaling was indulged in, and, as a result, the rum-runners remained on the train with their booty. The train moved on, making its slow circle through the surrounding suburbs. Meantime the six men were busy. Reaching the other side of the Aylmer road they proceeded to drop their booze, parcel by parcel, from the moving train. Then they jumped.

All would probably have been well for them had not the car they had chartered met with an upset. It lay on its side in the ditch by the roadside. While they were hastily seeking to make other arrangements for transport another car with two men reached the scene and came to a stop. The arrivals acted and talked like men in authority. They grieved that the six first arrivals, now in hiding, had escaped them, and then proceeded to load the illicitly-arrived liquor on their own car. The six men then came from their hiding places, cursing their luck in losing the liquor but congratulating themselves on escaping apprehension.

While their experience meeting was at its height, however, still another car made its appearance. It contained the three officers of the law. When the ensuing search was unsuccessfully concluded it is difficult to say which party was the more indignant—the police who had vigilantly followed a long and fruitless quest, or the travellers who found themselves relieved of their liquor by a pair of kindred spirits who had answered promptly when opportunity knocked at the door.

BUTTER SHORTAGE IS WORLD-WIDE —EMBARGO MIGHT RUIN INDUSTRY

Ottawa, Ont., April 15.—Dr. McFaul, Cost of Living Commissioner, is preparing a report for the Minister of Labor on the butter situation. It is understood that his report will show not only that there is a world shortage of butter, but that there is an actual shortage in Canada.

The normal consumption of butter in the Dominion is 5,000,000 pounds a week, and yet in the cold-storage plants, according to their latest reports, there was only about a third of this quantity or sufficient for ten days.

The only solution he can see of the situation is an embargo on the export of butter, which, of course, would force down the price. He is not prepared to make this recommendation nor would the Government take such drastic action which might ruin our profitable dairy industry.

Autoists Pay Toll For Muddy Roads

Newmarket, April 11. — Sunday, the day of rest, has now become a day of gladness to one farmer, at least, in North York. With his team ready harnessed, he waited at his gate and watched the motor cars come lumbering through the muck on Yonge street ,and finally get mired in a conveniently close mud hole. Charging $2.50 for every car rescued from the slimy depths, this tiller of the soil realized $25 for his afternoon's work.

It is stated that there is not a road about Newmarket that is not marked by piles of rails here and there which some innocent pleasure seeker used to raise his sunken chariot. Eagle street is impassible for motors and all other roads entering the town have dangerous holes.

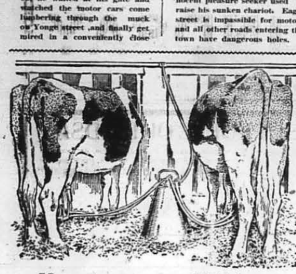

Muntions or Milking-Machines

Buy an Empire and Be Sure

FROM war-machines to peace-machines! The end of the war has diverted the manufacturers of munitions to the making of other things. Many, doubtless, will produce milking-machines—for they are needed. They will produce experiments—not the real, workable, tried and tested Milking-Machines.

Don't buy any of these new ventures.

Buy the Empire Milking-Machine, which long ago passed the experimental stage. The Empire has been used for years with entire satisfaction not only by dairymen but by 18 Experimental Farms and Agricultural Colleges throughout Canada. The Empire is successful, safe, and will save you time and money from the first day you use it.

Come and see us about it. Or write for us to go to see you.

J. H. COTTINGHAM

OMEMEE, ACENT.

VICTORIA AND DURHAM COUNTIES.

EMPIRE

MILKING MACHINES

HYMENEAL.

Balfour—Wolff.

The wedding took place on April 6th, at the Protestant cathedral, Viborg, Denmark, of Captain Harry E. Balfour, 49th Batt., Edmonton Regiment, son of Rev. and Mrs. D. Balfour, of Dunsford, Ont., and Gerda, eldest daughter of Mr. and Mrs. Vladimar Wolff of Viborg.

Steel—Rowan.

The home of Mr. and Mrs. Chas. A. McArthur, 62 Pine Crescent, was the scen of an exceptionally pretty wedding, when Mabel Eva Rowan (late of Lakeview Farm, Caesanra), was united in marriage to William Steel. The ceremony was conducted by Rev. Mr. Freeman. The bride, who was given away by her cousin, Mr. McArthur, was charmingly attired in a gown of white silk crepe de chine, with bridal veil and orange blossoms, and carried a shower bouquet of bridal roses and sweet peas. She was attended by Miss Sadie McArthur, who wore a gown of French mull and carried a bouquet of pink carnations. Mr. Wesley Campbell of Janetville, acted as groomsman and Miss Dora McArthur played the wedding march. The wedding breakfast was served in the dining-room, which was tastefully decorated with carnations and roses. Among the many guests present were several friends from the bride's late home. Mr. and Mrs. Steel will live at Prospect Hill Farm, Lake Scugog, Ont.

Prouse—Allin.

A pretty house wedding took place in Whitby on April 9th, at the home of the bride's parents, Mr. and Mrs. Fred S. Allin, when their youngest daughter, Bernice Leila, was married to Franklin James Prouse, of Pickering, in the presence of a number of relatives and friends. The parlor was prettily decorated with ferns and carnations, and the bride entered the room on her father's arm to the strains of the wedding march from Lohengrin, played by Mr. R. E. Nicholson. She was gowned in Duchess satin, trimmed with seed pearls, the veil being caught up with sprays of white hyacinths, and she carried a bouquet of cream roses and white hyacinths. The couple were unattended, and Rev. A. H. Frost, of the Whitby Methodist church, officiated. After the signing of the register the guests sat down to the wedding supper. Mr. and Mrs. Prouse left later for Toronto and Lindsay, the bride travelling in a suit of tete de neare broadcloth with hat to match. After their return they wil lreside in Pickering. Out-of-town guests included Mr. and Mrs. Burley, Newtonville; Mr. George and Miss Ethel Allin, Newcastle; Miss Sadie Van Newren, Toronto; Mrs. W. Hodge and daughter Marguerite, Lindsay.

F. A. McKenzie Here Next Monday —War Lecture

Mr. F. A. McKenzie, the Canadian war correspondent, who is to relate his "Battle Stories from the Western Front," at Lindsay, on Monday next, arrived in Toronto at the week end from the Pacific coast. After completing his arrangements in Ontario he will go on to New York, on his way to Europe.

"I thought I was hardened to travel," said Mr. McKenzie. "In the olden days I averaged for several years fifty thousand miles a year. But this year it looks as though that average would be left far behind. I spent New Year's night in the train from Sydney, N.S., on my way from New Foundland to New Brunswick. I crossed the Rockies six times in March. I have visited this year nearly every city and every town in Canada of any size, except three or four.

"Naturally I have taken advantage of this opportunity to study what is being done for the returned soldier. Port Arthur is typical of things at their best. When the local battalion came home there were three days of public rejoicing. Then the Boar dof Trade announced that there was work for every demobilized man who wanted it. The employers were not going to see a single local man who had served in the army want work, whoever went short. The jobs were well paid ones, too. One man known to me had planned to have a good holiday after his return. But when he found work waiting for him at seven dollars a day, he decided to postpone his holiday.

"At Calgary there was a little difficulty at first, but when the Great War Veterans interviewed the employers, work was found for waiting men. There is urgent need of greater speed, less red tape and more elasticity. The soldier himself is returning full of pep, initiative and recourse. He is going to be the salvation of Canada.

EASTER MILLINERY and READY-TO-WEAR

UNUSUAL CHARM PREVADES THE EXHIBIT OF NEW MILLINERY MODES FOR SPRING.

Presented in this exclusive showing are dashing models for early spring wear. So diversified are the styles that one is certain to find a strikingly becoming hat for any occasion at a price that is decidedly moderate.

SILK SKIRTS

Plain, stripes and plaids, black, navy and taupe taffeta and in fancies, taffeta and messaline silks are used. Styles are very smart and quality of silks used, such that they should give serviceable wear $10.50 to $18.50.

BLOUSES THAT ARE DIFFERENT

There are many new designs in the realm of blouses. Any woman has place in her Spring wardrobe for more especially attractive blouse. These are in Georgette and Crepe de Chine at from $5.00 to $25.00.

ULTRA SMART COATS for Spring

Very interesting are the new spring coats, embroidery and tucks, yokes and novel belts are details which are different, yet so carefully developed as to call forth enthusiastic exclamation from those who see the new modes for spring. There are also the more serviceable tweed and covert cloth coats in more staple styles. Coats from $15.00 to $50.00.

NEW SPRING SUITS.

—Of French serge, gabardine, and poplin are all incomparably attractive. Navy blue, as usual, is the predominating color, although other shades are also shown. Suits from $23.50 to $70.00.

SMART STYLES AND SUPERIOR QUALITIES IN SILK UNDERWEAR.

Suggest Selection here. It is hard to imagine anything more inviting than the fancy silk underwear assembled. There are bloomers, camisoles, night gowns and combinations in a variety of tasteful styles.

CLAXTON & CO. Kent St.

FOUR MORE STREETS TO BE PAVED

At a meeting of Town Council Committee held last night it was practically decided to award the contract for the construction of permanent roadways to the Standard Paving Co. The following resolutions which were passed are self explanatory:

Moved by Ald. Chambers, seconded by Deputy-Reeve O'Reilly: "That the Council complete all necessary By-laws and other formalities to carry out the construction of permanent roads on Queen-st., St. David-st. and Lindsay-st., under the County Good Roads System; also Peel-st., between William and Cambridge-sts."—Carried.

Moved by Reeve Babcock, seconded by Deputy-Reeve McGaffey, that the Chairman of Finance, Chairman of Board of Works, and the Mayor with the Town Solicitors be authorized to arrange a contract for the construction of permanent roads."—Carried.

Messr J. F. Driscoll and E. T Davis, of the Standard Paving Company, addressed the Council at some length and stated that as the mixing plant was still located in Lindsay they were quite willing to bring the balance of their organization here and take on a contract at a particularly low figure, namely $2.90 a square yard. Other towns are paying as high as $3.30 a sq. yd., while Orillia, it is understood, is paying $2.36. When Lindsay last undertook paving on an extensive scale the price was $2.25, but like everything else paving prices have advanced with the war.

Councillors considered that they were getting a good price, all things considered and the general feeling was that the contract should be let and the work proceeded with. This was practically decided on.

For the figure of $2.90 a sq. yd., there will be 5 inches of concrete base, 1 inch of binder and 2 inches of asphalt surface. Curbs and gutters will be extra (as in all cases) at a price of 45c., for each.

In the case of the County Good Roads system, an extension of which will be built on St. David-st., Queen-st., and Lindsay-st., there will be no high curb, but instead there will be a curb edge on each side of the roadway of some six inches wide and two inches high, or the same level as the asphalt surface.

It is estimated that the entire contract will amount to some six or seven thousand yards. A curb and gutter will be built on Peel-st.

Messrs. Driscoll and Davies have every confidence in securing other contracts before the season is closed. They purpose starting work next week with a full staff of men, and will engage local men as far as possible.

NATIONAL REQUIREMENTS MAKE SAVING NECESSARY.

The estimates recently laid before Parliament demonstrate in the strongest possible manner the continued need of saving money. They call for the expenditure of $437,000,000 on current and capital account.

But this is not all. The appropriations requested for war, and attendant expenditures, including credits to other countries, total $350,000,000, which is a further reminder that, though the Armistice has been signed, the war expenditure is not yet at an end.

Buy War Savings and Thrift Stamps and thus help the country as well as yourself.

THE NEW SCHOOL POLICY.

The intention of the New Minister of Education to bring a practical policy to bear in his department is bearing fruit in his effort to encourage Consolidated Schools in the rural districts of the province. There appears to be no sound reason why the rural sections should be deprived of the advantages of higher education when such may be obtained at a reasonable cost. The Consolidated school plan has been tried out in the western States of America and in a small way in western Ontario with much success and now Hon Dr. Cody would make the system something more than an experiment. Speaking at a meeting of the trustees of the township of Esquesing last week a section of Halton county which proposes to try the plan, Mr. A. N. Lake, Provincial Inspector of Manual Training and Household Science then clearly outlined the position of Education Department. The Department will give a grant of $800 to each school entering such a Consolidation, pay 20 per cent of the cost of transportation for the first five years, and the schools will in addition receive the regular township grants. Should a Community Hall be established in connection with the school $2,000 more would be granted. This generous assistance ought to bring about a great change in rural school life and it occurs to us that there is an excellent opportunity for the people of Ops, Fenelon Mariposa and Emily to consolidate with Lindsay in a system which could very cheaply and effectively be brought into effect whereby great advantages would accrue to all. We would invite the consideration of the people and especially the trustees to the matter with a view to action being taken.

BRITISH EMPIRE COMMERCE.

With the cessation of hostilities, Great Britain entered the great commercial race upon which depends her supremacy in the world of commerce. Supreme in maritime business before the war, she sacrificed her interests for the common cause, withdrawing her ships from their established routes through all the seas. She is now setting out to regain what she gave up and to get more business than ever. In this she will have a keen competitor in the United States, but it will be open, sportsmanlike competition, not the kind with which Germany sought to gain commercial supremacy before the war.

The overseas Dominions of the Empire are going to have a considerable part in this commercial struggle. Both Canada and Australia have engaged in an extensive ship-building programme. This country has a number of ocean freighters in course of construction and before the end of the year a good many of them will be in operation. In Australia two large steel cargo ships have just been launched, the first of an Australian-built fleet. Australia already has a number of state-owned freighters. The Government bought fifteen in England three years ago for something over ten million dollars and only a couple of them have been lost in the war.

There is encouragement for both Dominions in the report that the profits from the operation of these fifteen vessels already have wiped out the capital cost.

A GREAT MINISTER.

Ontario can thank Sir William Hearst for thrusting a first-class brain into the leadership of Ontario's educational life. It is wrong in principle that Hon. H. J. Cody should combine the rectorship of St. Paul's Church with the portfolio of Education. It was wrong in principle that Lloyd George should have retained a place in the public life of Britain after the Marconi scandal. Britain would have suffered if the logical application of principle had driven Lloyd George out of politics. Ontario would suffer if the logical application of principle drove Hon. H. J. Cody back to his pulpit.

Hon. H. J. Cody shows signs of becoming Ontario's first great Minister of Education.—Toronto Telegram.

INEFFICIENCY IN U. S. ARMY.

Toronto News:—The United States has a Sir Sam Hughes of its own—in fact, more than one. Senator Frelinghuysen, of New Jersey, declares that American soldiers were "slaughtered like sheep" in the Argonne Forest because of lack of artillery. Governor Allen, of Kansas, who served with the Y. M. C. A. overseas, charges that United States troops were sent needlessly to death and mutilated through "the highly organised inefficiency" of the army leadership. He talks of "the blunders and neglects of officers higher up." He attributes the "excessive casualities" to an inexcusable lack of artillery, airplanes and other war supplies.

OUT OF POLITICS.

The Peterboro war veterans are to be congratulated upon the common sense they displayed in their decision last night that at the present time at least the G. W. V. A. should fight shy of entrance into the political arena. The Veterans have shown by their action that they recognize not only that the introduction of political issues into their body might easily result in the disruption of the organization but also that their mission of looking after the interests of returned soldiers and of the dependents of those who will never return might be seriously interfered with, if the Association were to enter the political field as a returned soldiers' party. An organization such as the G. W. V. A., which is growing by leaps and bounds—the local membership is already at the 150 mark—by keeping free from political entanglements can make itself a power that will be felt in the country. There are reforms that must be brought about and the Veterans by using the pressure that the union of all the men who fought for Canada can bring to bear would be in a much more advantageous position to achieve results than if they attempted to make a political machine out of the organization.—Peterboro Examiner.

Wool--Wool--Wool

Having large contracts to supply the Roumanian Government with woollen goods, we will retire at least one million pounds of Ontario fleece wool, either washed or unwashed, coarse or fine for which mill prices will be paid.

Our wool warehouse has been improved and a set of self-registering automatic scales have been installed so that parties delivering wool can sit in their rigs and see the indicating hand of the scales point to the figures on the dial, which indicates the exact weight of the wool being weighed.

Sell your wool direct to the manufacturers, the old reliable firm that has been buying your or your father's wool for 50 years. It is always a good policy and shows good business judgment to deal with a business firm with a reliable reputation behind it. If your wool is worth growing it is worth marketing it at headquarters yourself, and don't leave that most important part of the transaction to a man travelling the roads, here to-day and away to-morrow. And please remember this, we are buying wool for manufacturing purposes and the highest market price will always be paid.

THE HORN BROS.
WOOLLEN LTD., LINDSAY, ONT.

FARMER MEMBERS WANT OLD TIME

Ottawa, Ont., April 15.—Daylight savings and titles will likely hold the boards again to-day. The rural members are not satisfied with the turn of events over daylight savings. They want the government to take action to force the railways to revert to old time and propose that if there is no authority now to control them legislation should be passed.

Those who have returned from their homes after a visit over the week-end claim that the farmers feel bitterly on daylight saving and seem prepared to make a national issue of the subject. The question will likely be revived in the House to-day.

GOD SAVE THE PEOPLE!

When wilt Thou save the people,
O God of Mercy, when?
Not kings and lords, but natons,
Not thrones and crowns, but men,
Flowers of Thy heart, O God, are they,
Let them not pass like weeds away
Their heritage a sunless day;
God save the people.

Shall crime bring crime forever,
Strength aiding still the strong?
It is Thy will, O Father,
That man shall toil for wrong?
No, say Thy mountains; No, Thy skies,
Man's clouded sun shall brightly rise,
And songs ascend instead of sighs;
God save the people!

When wilt Thou save the people,
O God of mercy, when?
The people, Lord, the people,
The throngs of helpless men;
God save the people: Thine they are,
Thy children, as Thine angels fair,
From vice, oppression and despair;
God save the people.

To All Our Friends and Patrons this House of Good Shoes Sends an Easter Greeting

Man, woman and child will be wanting something new in Footwear to complete your Easter Outfit.

The new Spring Shoe in High or Low cut models are here in all their Easter glory and they await your choosing.

THE FELIX FORBERT SHOE STORE
LINDSAY AND ORILLIA

Spring Impurities Clog The Blood

A Tonic Medicine is a Necessity at This Season.

Dr. Williams' Pink Pills for Pale People are an all-year-round tonic, blood-builder and nerve restorer. But they are especially valuable in the spring when the system is loaded wit himpurities as a result of the indoor life of the winter months. There is no other season of the year when the blood when the blood is so much in need of purifying and enriching, and every dose of these Pills helps to make new, red blood. In the spring one feels weak and tired—Dr. Williams' Pink Pills give new strength. In the spring the appetite is often poor—Dr. Willims' Pink Pills develop the appetite, tone the stomach and aid weak digestion. It is in the spring that poisons in theb lood find an outlet in disfiguring pimples, eruptions and boils—Dr. Williams' Pink Pills speedily clear the skin because they go to the root of the trouble in the blood. In the spring anaemia, rheumatism, neuralgia, erysipelas and many other troubles are most persistent because of poor, weak blood, and it is at this time, when all nature takes on new life, that the blood most seriously needs attention. Dr. Williams' Pink Pills actually renew and enrich the blood, and this new blood reaches every organ and every nerve in the body, bringing new health and new strength to weak, easily tired men, women and children. Here is a bit of proof : Miss Anna Patterson, R.F.D., No. 1, Thorold, Ont., says :—"My trouble was one of general weakness, which thinned my blood and gave me at times unbearable headaches, loss of appetite and also loss in weight. I tried several medicines, but without success. Then I heard of Dr. Williams' Pink Pills and decided to give them a fair trial. The result is that I feel like a new person. My appetitie improved, I gained in weight, my blood is thoroughly purified, and my face cleare dof some unsightly pimples which had troubled me. If one good turn deserves andother then I have much pleasure in recommending Dr. Williams' Pink Pills.

If you nee da medicine this spring try Dr. Williams' Pink Pills—they will not disappoint you. These Pills are sold by all medicine dealers, or you can get them by mail at 50c a box or six boxes for $2.50 from The Dr. Williams' Medicine Co., of Brockville, nt.

LABOR MAN TO JOIN CABINET

Recognizing the importance of the labor forces in the province, and the problems associated with labor, Sir William Hearst, in the House, last night stated that it had been decided to take into the cabinet a Labor man who has the full confidence of the workinmen of Ontario. The necessary legislation for this addition to the cabinet personnel was introduced into the House just before adjournment.

DIED.

POGUE.—In the township of Emily, on Tuesday, April 15, 1919, Ella Pogue, daughter of Mr. and Mrs. Stewart A. Pogue, aged 3 months, 10 days.

WHAT THE BIG FOUR SAY

Paris, April 14.—The full text of President Wilson's statement in behalf of the "Big Four" follows:

"In view of the fact that the questions which muct be settled in the peace with Germany have been brought so near a complete solution that they can now quickly be put through the final process of drafting, those who have been most constantly in conference about them have decided to advise that the German plenipotentiaries be invited to meet the representatives of the associated belligerent nations at Versailles on the 25th of April.

"This does not mean that the many other questions connected with the general peace settlement will be interrupted or that their consideration, which has long been under way, will be retarded. On the contrary, it is expected that rapid progress will now be made with these questions, so that they may also presently be expected to be ready for final settlement.

"It is hoped that the questions most directly affecting Italy, especially the Adriatic question, can now be brought to a speedy agreement. The Adriatic question will be given for the time precedence over other questions and pressed by continual study to its final stage.

"The settlements that belong especially to the treaty with Germany will, in this way, be got out of the way at the same time that all other settlements are being brought to a complete formulation. It is realized that, though this process must be followed, all the questions of the present great settlement are parts of a single whole."

SANDRINGHAM.

Sandringham, April 15.—Mrs. K Ferguson, of Woodville, spent a few days with her mother, Mrs. J. Torry

Miss K. McLean, of Cresswell, is visiting at J. Mackins.

Mrs. F. McInnis and little daughter Francis spent Friday with Mrs L. J. McInnis, Woodville.

Mrs. Robert McEachern spent a few days with Mrs. J. Munroe Lorneville.

Messrs. Jno. Mackin and Harold Kerr spent Saturday in Brechin.

Mrs. M. D. Morrison spent a few days with her parents, Mr. and Mrs J. Hargrove, Victoria Road.

Mrs. Robert McEachern and Mrs J. Munroe, of Lorneville, spent last Wednesday with Mrs. F. McInnis.

Misses Lillie and Alice Lee, of Lorneville, spent Sunday at Mr. J McNeil's.

Mr. Percy Gilmour spent Saturday in Lindsay.

Mr. Peter and Miss Sylvia Sears of Corson Siding, spent a few days with their uncle Mr. J. Mackin.

Pte. Norman MacNeil arrived home from overseas on Saturday night, after having spent the last two and a half years in England and France. His many friends are gla dto welcome him home again.

CAPT. FLAVELLE ON WAY HOME

Mr. Wm. Flavelle received a cable from Capt. Gordon A. Flavelle, D. F. C., advising him that he had reached England on his way home and was now awaiting an out-going steamship to bring him home to Canada.

PORT HOPE DOESN'T WORRY OVER WET DAYS

Lindsay had planned on a big celebration for July 1st. Over three hundred had been raised by private subscription a sa guarantee o fa wet day. Then the council was asked to increase the guarantee by two hundred dollars and the majority of the members were quite willing until some fertile brain pointed out that the proceeding was illegal. But to show that the council was quite in sympathy with the celebration the members personally pledged themselves for two hundred dollars guarantee. This, however, did not suit the committee and at a meeting yesterday they decided to cal loff the celebration. To us it looks as if the celebration committee were looking for a loop hole to get out. The Port Hope Dominion Day celebration with fourteen dollars in the treasury contracted for fourteen hundred dollars in attractions, paid their bills one hundred cents on the dollar and had a balance to their credit in the bank of three hundred. If your heart is in the work you don't worry about the wet days. Don't cross the bridge until you come to it.—Guide.

Preparations are going forward in Versailles for the reception of the German delegates.

LITTLE BRITAIN.

Little Britain, April 14.—Mr. Bentley Faithful spent a couple of days with friends and relatives in Toronto this week.

We regret to hear that Mr. Stanley Spark is suffering from an attack of appendicitis.

Mr. Newton Glenney was in Toronto a couple of days this week on a business trip.

Mr. Ed. Wickett has purchased a new chevrolet touring car from Mr Frank King of Lindsay.

Mr. Thomas Woolridge, wife and son, Charlie of Linden Valley spent Sunday with his father Mr. James Woolridge.

Mr. Sam Hooper's saw mill was shut down a few days this week owing to so much rainfall.

Mrs. O. E. Yerex and mother Mrs I. Irwin were in Peterboro recently where a specialist is treating Mrs Irwin'e eyes.

Mr. James Rich is making preparations to build an extension to his barn. Kennedy Bros. have the contract.

We are pleased to welcome back Pte. Sam Woolridge who arrived home from overseas last Saturday evening after serving his King and Country for the past three years.

Owing to so much rain and damp weather the seeding operations have been drawn back and consequently the farmers haven't done much on the land as yet.

Don't forget the tea and entertainment under the auspices of the Ladies' Aid at the Methodist church on Easter Monday.

Mr. Ed. Wickett spent Monday of last week in Oshawa.

Mr. William Heatlie motored to Woodville on Wednesday last.

School closed on Thursday of this week for the Easter vacation.

Don't forget the Eastertide supper at the Christain church on Good Friday under the auspices of the Ladies' Aid. Tea will be served from 5 to 8 o'clock after which an A 1 program will be given by Mr. John ston entertainer of Toronto, Miss Kathleen Holmes, elocutionist of Lindsay, and Readings, solos, duets by local talent. Admission adults 50c and children 25c.

THE MARKETS

BUTTER AND EGGS.

Oleomargarine, 40c pound.
Creamery butter 64c.
Eggs, fresh, 42c.
Lard, 38c pound.
Butter, dairy 57c pound.
Cream, pint, 25c.
Chickens, 30. lb. (dressed).
Hens, pound 30c.

FRUITS AND VEGETABLES.

Apples, 25c to 60cpe ck.
Grapes, Malaga 50c pound
Bananas 40 to 50c dozen.
Lemons 40c dozen
Onions 5c lb., 40c peck.
Potatoes 25c peck.
Oranges 40c to $1 dozen.

BUTCHERS' PRICES.

Rump roast 25c pound.
Porterhouse steak 32c lb
Chuck roast 20c lb
Sirloin steak, 32c lb.
Shoulder steak, 25c lb
Hamburger steak, 30c. lb.
Flanks, 18c to 20c lb.
Pork tenderloin 50c pound.
Pork Chops, 35c to 40c lb
Sausages, 22c lb
Hogs, live, $18.50 to $19.
Sheep, 6c. to 10c. lb.

FISH PRICES.

Salmon, 20c. to 25c. lb.
White fish, 18c. lb.
Fillets of haddie, 20c. lb.
Herrings, 40c. to 60c. dozen.
Haddock, 12½c. to 15c. lb.
Smelts, 20c. lb.
Finnan haddie, 20c. lb.

PRICE FOR HIDES.

Beef hides, 14c. lb.
Horse hides, $5 to $6 each.
Sheep skins, $2 to $2.50.
Unwashed Wool . . . . . .45c to 50c

GRAIN AND FLOUR.

Wheat, fall, 2.14 bushel.
Wheat, spring $2.09 bushel.
Barley 90c bushel.
Buckwheat 80c bush.
Goose wheat $2.05 bushel.
Alsike seed, $8 to $12 bushel.
Clover, red, $15 to $20. bushel.
Rye, bushel, $1.30.
Oats 65c bushel.
Bran, $2.25 to $2.50 cwt.
Oatmeal $5.45 cwt.
Flour Manitoba, $6.00
Rolled oats, $4.75.
Pastry flour, $5.80 cwt.
Peas, small $1.60 bushel.
Mangolds $6 per ton.
Straw, $9 to $10 ton.
Shorts $2.40 to $2.60.
Turnips $5 per ton.
Hay, pressed, $22 to $25.

GOING TO WOODVILLE.

"The Shamrock and Rose" will be presented at Woodville in to town hall on Good Friday by the L. C. I. talent.

War Savings Stamps pay well.

MARIPOSA COUNCIL.

Mariposa Council Meeting, Saturday 12th Day of April 1919.

The members were all present and the minutes of the last meeting were read and approved.

Messrs. Neil McDougall, Overseer of Beat No. 3, and Robert Ormiston, Overseer Beat No. 47, tender their resignations as Overseer of those beats.

Messrs C. Jenkins of Mariposa and John Wetheral of Brock tender their report for the expenditures on the western boundary of Mariposa for the year 1918.

Mr. C. H. Lapp Township Treasurer presents a Finance Statement showing a balance on hand of $1045.80.

A communication was received from Mr. Harvey Brintnell respecting the placing of Women on the assessment roll so that they may secure the franchise. In answer to this question the Township Solicitor Mr. Jesse Bradford has given his opinion as follows;—

The women voters need have no apprehension of loosing their votes by virtue of not being on the Assessment rolls of the Municipality, as machinery will be provided to give every qualified voter a chance to be put on the list before the next Provincial Election or the vote on the Ontario Temperance Act.

Messrs Fortes Thompson and Elmar Gorrill were present and desire some work done on the Boundary line at their places as the roads are almost impassible in either case.

Messrs W. J. Greenaway and Jabez North were presen to make arrangements as to crushing the stone in their beat the coming summer.

Mr. Neil McLean was present and preferred the Council to buy a piece of land for a Gravel Pit to selling it by the load.

Mr. Thomas Tamlin was present respecting the Gravel Pit in his beat.

Mrs. A. E. Nokes reports that the drain at the road side at Lot 10, Con. 10 has been a great benefit to the road but it is to close to the road without protection.

Mr. Angus Campbell, Township Road Overseer was present, and received instructions as to his duties as Overseer for the Township.

Resolutions passed.

Motion by Messrs. A. E. Nokes and William Rich, that the resignation of Mr. Neil McDougall as Overseer in Beat No. 3. be accepted, and that Mr. Hugh Smith be appointed in his place.—Carried

Motion by Messrs A. E. Nokes and L. Rodman, that the report of the Commissioners, Mr. Charles Jenkins for Mariposa and Mr. John Wetheral for Brock, respecting the expenditures on the Boundary of Mariposa and Brock for 1918, showing total expenditures by Mariposa of $596.10 and total expenditures by Brock of $559.10, and showing a difference in expenditures of $37.00, one half of which or $18.50 will be due Mariposa, be received and adopted.—Carried.

Motion by Messrs A. E. Nokes and C. H. Mark, that the name of Rev. Mr. Martin, John McLeod, A. J. Varcoe, William Rich, Lawrence Rodman Albert Davidson, C. H. Lapp, John Cullis, Philip Mark, and James K. Wilson be added to the Committee for reporting the return of the soldiers, and assisting them in repatriation and any other difficulties that may arise and require attention. —Carried.

Motion by Messrs G. H. Mark and Lawrence Rodman, that By-Law No. 749, being a By-law to appoint Angus Campbell, Township Road Overseer for the Township of Mariposa, be received and read a First Time.—Carried.

By-Law No. 794 was read a second and third time, passed signed and sealed.

Motion by Messrs A. E. Nokes and G. H. Mark, a number of accounts were paid.

Motion by Messrs. G. H. Mark and L. Rodman, that the Clerk be authorized to call for Sealed Tenders, Marked Tender for Stone crushing, for a man and engine to operate the Stone Crusher in Mariposa the tender to include furnishing a water tank, belt, rope and pulleys, and his own Cylinder oil. Tenders to close on Saturday the 3rd, Day of May next.—Carried.

Motion by Messrs G. H. Mark and A. E. Nokes, that Messrs C. Jenkins, A. E. Nokes and L. Rodman be a committee to inspect [illegible] caused by water at Mr. [illegible] ters and Mr. Fred Kivell at Lot 5, Con. 10.—Carried.

Motion by Messrs. L. Rodman and G. H. Mark, that the Clerk be asked to communicate with the Hydro Electric Commission, with a view to having the Commission make a survey and estimates regarding its use in Mariposa. — Carried.

Motion by Messrs. A. E. Nokes and G. H. Mark, that this Council adjourn till the Second Saturday in May next.—Carried.

J. B. WELDON, Clerk.

DIED

Miller.—On Monday, April 14, 1919, at the home of his son, G. A. Miller, Logan-ave., Toronto, James Miller, sr., in his 73rd year.

THE MARKETS

TORONTO MARKETS.

TORONTO, April 15.—Quotations on the Board of Trade yesterday were as follows:—

Manitoba Wheat (in Store, Ft. William).
No. 1 northern, $2.24½.
No. 2 northern, $2.21½.
No. 3 northern, $2.17½.
No. 4 wheat, $2.11.

Manitoba Oats (in Store, Fort William).
No. 2 C.W., 72⅝c.
No. 3 C.W., 68⅝c.
Extra No. 1 feed, 69¼c.
No. 1 feed, 67⅛c.
No. 2 feed, 64c.

Manitoba Barley (in Store, Ft. William).
No. 3 C.W., $1.02¼.
No. 4 C.W., 97¼c.
Rejected, 91c.
Feed, 91c.

American Corn (Track, Toronto, Prompt Shipment).
No. 3 yellow, $1.80, nominal.
No. 4 yellow, $1.77, nominal.

Ontario Oats (According to Freights Outside).
No. 2 white, 70c to 72c.
No. 3 white, 68c to 70c.

Ontario Wheat (F.o.b., Shipping Points, According to Freights).
No. 1 winter, per car lot, $2.14 to $2.20.
No. 2 winter, per car lots, $2.11 to $2.19.
No. 3 winter, per car lot, $2.07 to $2.15.
No. 1 spring, per car lot, $2.09 to $2.17.
No. 2 spring, per car lot, $2.06 to $2.11.
No. 3 spring, per car lot, $2.02 to $2.10.

Peas (According to Freights Outside).
No. 2, $1.90, nominal.

Barley (According to Freights Outside).
Malting, 95c to $1.

Buckwheat (According to Freights Outside).
No. 2, $1.

Rye (According to Freights Outside).
No. 2, $1.60.

Manitoba Flour.
Government standard, $10.75 to $11, Toronto.

Ontario Flour (Prompt Shipment, in Jute Bags).
Government standard, $9.65 to $9.75, Montreal; $9.65 to $9.75, Toronto.

Millfeed (Car Lots, Delivered, Montreal Freights, Bags Included).
Bran, per ton, $42 to $46.
Shorts, per ton, $44 to $46.
Good feed flour—Per bag, $2.70 to $3.

Hay (Track, Toronto).
No. 1, per ton, $24 to $26.
Mixed, per ton, $22 to $23.

Straw (Track, Toronto).
Car lots, per ton, $10 to $11.

Farmers' Market.
Fall wheat—No. 2, $2.13 per bushel.
Spring wheat—No. 2, $2.11 per bushel.
Goose wheat—No. 3, $2.08 per bushel.
Barley—Malting, $1 per bushel.
Oats—74c to 75c per bushel.
Hay—Timothy, $27 to $29 per ton; mixed and clover, $23 to $25 per ton.

CHICAGO GRAIN MARKET.

J. P. Bickell & Co., Standard Bank Building, report the following prices on the Chicago Board of Trade:

	Open.	High.	Low.	Close.	Prev. Close.
Corn—					
May ...	159½	160¼	158⅝	160¼	158⅝
July ...	152	153⅞	150⅝	153⅝	151⅛
Sept. ...	146	148¼	145	147⅞	145⅝
Oats—					
May ...	69¼	69⅞	68⅝	69⅞	68⅝
July ...	67⅞	68	67⅛	67⅞	67
Sept. ...	64	61½	63½	64⅛	63⅝
Pork—					
May ...	51.00	53.25	51.00	53.25	50.45
July ...	47.80	49.25	47.75	49.25	47.55
Lard—					
May ...	30.00	30.50	29.55	30.55	29.97
July ...	28.90	29.50	28.90	29.47	28.90
Ribs—					
May ...	27.90	28.85	27.80	28.85	27.97
July ...	25.85	26.62	25.85	26.65	25.83

CATTLE MARKETS

UNION STOCK YARDS.

TORONTO, April 15. — With a run of 2800 cattle on the local market yesterday trade was slow and lower on all classes. There was a fair demand for good and choice butcher cattle at from 50c to 75c lower than the close of last week. Heavyweight steers will show a decline of from 75c to $1 per cwt. There was a steady inquiry for breedy stockers and feeders at about steady prices.

Good lambs sold from 20c to 21c; clipped lambs, 15c to 16½c; good sheep, 12c to 14½c, and common sheep, 6c to 10c per lb.

There was a heavy run of hogs, 4600, selling at from $20.40 to $20.50 f.o.b., and $21 to $21.25 fed and watered.

EAST BUFFALO LIVE STOCK.

East Buffalo, April 14.—Cattle-Receipts, 5,400; market slow, 25 cents to 50 cents lower; prime steers, $17 to $18; shipping steers, $16 to $16.50; butchers, $10 to $16; yearlings, $10 to $16.25; heifers, $8 to $13.25; cows, $4 to $11.50; bulls, $7.50 to $11.50; stockers and feeders, $8 to $12; fresh cows and springers strong, $65 to $150.

Calves—Receipts, 4,000; market, active, 50 cents lower, $6 to $17

Hogs—Receipts, 13,000; market, active and 15 cents to 25 cents lower. Heavy $20.60 to $20.75; mixed and yorkers, $20.60; light yorkers, $19.75 to $20; pigs, $19.50 to $19.75; roughs, $17.75 to $18; stags, $12 to $15.

Sheep and lambs—Receipts, 16,000; market, active and lower. Wool lambs, $15 to $19.65; clipped lambs, $10 to $16.75; yearlings, $10 to $14.50. Wethers, $13.25 to $13.50; ewes, $5 to $12.50; mixed sheep, $12.75 to $13.

CHICAGO LIVE STOCK.

Chicago, April 14.—Hogs—Receipts 47,000. Market closed strong with Saturday's average; estimated tomorrow 30,000. Bulk of sales, $20.25 to $20.55; heavyweight, $20.45 to $20.60; medium weight, $20.45 to $20.60; lightweight, $19.50 to $20.45; light, $18.90 to $20.25; sows, $18.50 to $20; pigs, $17.50 to $19.

Cattle—Receipts, 14,500. Beef steers slow, mostly 15c lower; butcher stock steady to strong; calves, $1 lower; stockers and feeders, steady to strong; estimated tomorrow, 11,000. Heavy beef steers, $11.50 to $20.10; light beef steers, $10 to $18.50; butcher cows and heifers, $7.50 to $15.50; canners and cutters, $5.75 to $10; veal calves, $14 to $16; stocker and feeder steers, $8.50 to $15.50.

Sheep—Receipts, 11,000; fat lambs, active, mostly 25c higher; feeders and sheep steady; estimated tomorrow 10,000. Lambs, 84 lbs. or less, $18 to $19.85; 85 lbs. or better, $17.75 to $19.75; culls, $14 to $17.75; ewes, medium and good, $12 to $15.50; culls and common, $6 to $12.

Sovereignty of Air.

PARIS, April 15. — The proposed convention regarding international aerial navigation has been completed by the Judicial and Military Sub-committees of the Aeronautic Commission of the Peace Conference. The convention is composed of 41 articles which establish an international agreement on sovereignty of the air, provide for the concession of inoffensive voyages between the contracting zones and also international aerial routes.

An International Commission on Aerial Navigation is to be formed. Its duty will be the gathering and disseminating of radio telegraphic, meteorological and medical information affecting aerial travel.

The provincial estimates for the coming year are over two million more than last year.

The Legislature expects to prorogue on Thursday.

Save Money By Dyeing

There is real economy in the use of good dyes—for in this way old fabrics and garments can be renewed. Don't throw away old clothes, but come to our store and get some good dye such as DYOLA, DIAMOND DYE, RIT, SUMMER SET, ETC.,

They are easy to use and will color cotton, wool or any other fabric. They come in a complete assortment of colors

Directions with every package.

A. Higinbotham
Nyal Quality Store
Lindsay, Ontario.

CLIPPER BLADES SHARPENED

We sharpen Hand and Power Clipper Blades and guarantee them to cut again like new. Mail us your Blades—send no money—we will sharpen and return them promptly.

H. T. MILLARD
221-225 Hunter Street
Peterboro, Ont.

MY SYSTEM

of sight testing is orginal. I do not try on glasses "I look into the eye" and measure the inside focus that is why I can fit complicated cases when others fail. Do not hestitate to consult me if your eyes need help.

M. B. ANNIS, OPH. D.
Eyesight Specialist
92 Kent-st, over Neill's Store

DR. J. P. McCULLOUGH

Will visit Benson House, Lindsay, every first and third Wednesday of the month from 10.30 a.m. to 4.30 p.m. for consultation in Eye, Ear, Nose and Throat

Scotch Whiskey In Curling Stones

Kingston, April 14.—Recently some local parties attempted to import liquor in receptacles resembling curling stones, but their ingenious scheme came to nought, for a few curious passers-by got the precious liquor. Lifting the stone with the intention of finding out how heavy it was, one of them was surprised to have the handle come out. Makin gan investigation he was surprised to find that tht "stone" was filled with Scotch whiskey. He filled his dinner pail and severel other workmen did the same, as there were eight "stones" in all.

BOARD OF TRADE MEETING

A Special meeting of a few of the members of the Board of Trade was held in the Warder Office Monday afternoon. Communication was read by Sec. Stinson regarding a representative of the Peace River Board of Trade. Their Mr. Goffett is at present in Toronto and would be willing to address a meeting here under the Board of Trade auspices. Mr Stinson has the matter in hand.

EASTER JEWELRY

Easter is the season when everyone wishes for something new and just a little different All the new jewelry is surprisingly low in price—all are novel and useful articles.

FOR BOTH LADIES AND GENTLEMEN.

Come in and let us show you the new things as we are headquarters for .

EASTER GIFTS.

McCARTY'S
JEWELRY STORE

NEWS OF SOLDIERS

Flight Lieut. Duncan Thorburn returned to town Tuesday at noon.

Lieut Her, formerly of the Midland Construction gang, in connection with the Seymour Power Co., who is well-known to a number of Lindsay people arrived in town Tuesday and is a guest of town friends. Lieut Her was a member of the signalling department. He worked for some time in Lindsay.

Word has been received that Capt. Robt. H. Hopkins, son of Judge and Mrs. Hopkins, of Cayuga, Ont., sailed on April 15th for home on the S. S. Olympic. His battalion will disband at Kingston and Capt. Hopkins will probably go direct to his home in Cayuga before visiting friends in Lindsay. It is interesting to note that it took Capt. Hopkins four months to get to Germany and four months to get back again.

Sapper C. E. Hand, of Fenelon Falls a son of the late E. D. Hand, veteran newspaper publisher, was in town for a few hours Tuesday. Sapper Hand enlisted at London, Ont., on Dec. 16th, 1915 with the Canadian Engineers and went to France with the same unit. He went through almost the entire string of battles since that date in which the Canadians were actively engaged. The same division went to Mons and he was one of the many who received the Mons medal, issued by the citizens of Mons. He left Canada for overseas on St. Patrick's day and returned to Toronto on April Fool Day. He reports that he is well satisfied with the treatment accorded him by the Government since returning.

Sergt. Ed. Kingsley returned from overseas last night and was given a rousing welcome by his friends.

Sapper A. Hepburn, a brother of Flight Lieut. Hepburn, who recently returned arrived home last night and was met by a quinoer of friends.

Gunner Alex. Dodds, a brother of Mrs. Frank Armstrong, York-st., arrived in town last night from overseas and will spend a couple of days in town before returning to his home in Regina from which city he enlisted.

Capt. and Mrs. Roy Henderson left this week for their home in Regina.

Pte. Karl Hadley, who enlisted with the 252nd Battalion passed through town on Tuesday en route to his home in Haliburton. Karl went to France with a Forestry Battalion. He has many friends here who will be pleased to hear he is home.—Gazette.

Lieut. Buckham Had Leg Broken Mr and Mrs. B. Buckham of Fenelon Falls received word last week that their son Lieut. Norval Buckham, had his leg accidently broken again. It was about six months ago when it was broken before. The news was very disappointing as they were expecting him home right away.

Spr. Chas E. Hand arrived at his home town on Saturday last says the Fenelon Falls Gazette receiving the usual civic welcome at the station here, also greetings from a number of his friends who were pleased to see him return. Spr. Hand enlisted in London, Ont., in March 1916, returning to Canada in March 1919. He is a member of the 3rd Division, Canadian Engineers, 7th Inc., and saw nearly two years of active service in France. The 3rd Division C. E. was one of those which was accorded the Medal of Deliverance by the people of Mons.

Mr. and Mrs. Pierrey, Williamsmouth, have received word that their son, Pte. W. T. Pierrey has arrived at Halifax. He is expected home on Saturday. Pte. Pierrey enlisted with the 256th Bn., of Toronto, and was later transferred to the 4th Canadian Railway troops. He has been in the service for two years and two months, all of which time was spent in France on active service with the exception of about six weeks. His many friends will be glad to hear of his return and to welcome him back home again.

You cannot dress your boy in "any old thing," send him to school and expect him to do his best when the children around him are nicely dressed. He's got feelings — tender ones—and the nice clothes on the others will knock all the study out of him.

Boys' clothes don't cost much when you buy them in OUR store and the satisfaction it will give you and him, and the better work and STUDYING he will do, will be worth many times the cost.

M. J. DEDMAN

The Largest Exclusive Men's Store in Lindsay

SCENE IN THE BRITISH HOUSE

London, April 15.—There was an unusual scene in the House of Commons tonight. During a discussion of a Labor motion on pensions two women in the Strangers' Gallery began shouting: "You are murderers. You have not settled the last war. You are leading the people and working to another war."

They were immediately hustled out by attendants. Then a third woman, attired in a long white cloak in the same gallery slowly arose and exclaimed: "We want the Soviet."

This woman left quietly on the request of the attendants.

LOOKING BACKWARD.

"Please don't interrupt me now," said the poet. "I'm writing a sonnet entitled 'My Yesterday.'"

"I've kept around of 'em," said his landlady, grimly. "You owe me two months' rent."

TOOK NO CHANCE.

Applicant—You advertised for a careful chauffeur?

Motorist—I did. Are you one?

Applicant—You bet. I should require my pay in advance.

$4.01 buys a War Savings Stamp.

Well Satisfied With Baby's Own Tablets

Mrs. Edmond Gagne, Tikaupe, Sask., writes:—"I am well satisfied with Baby's Own Tablets. They are absolutely necessary in homes where there are little children. They cured my baby of constipation and I would not be without them." Thousands of mothers always keep a box of Baby's Own Tablets on hand as a safeguard against constipation, colic, colds, simple fevers or any ailment of the minor ills of little ones. The Tablets are sold by medicine dealers or by mail at 25 cents a box from The Dr. Williams' Medicine Co., Brockville, Ont.

BURNT RIVER.

Burnt River, April 15.—Mr. and Mrs. George Fogue left on Monday last for their new home in Opa township. "They carry with them the best wishes of their many friends here.

Mrs. Barnecutt and children left early this week for their home in Orillia, after an extended visit with her sister Mrs. Jas. Powell.

Mr. E. Britnell, of Toronto, was a business visitor here on Saturday last.

We are sorr yto report Mr. Wm. Hoskins on the sick list during the past couple of weeks.

Mrs. Ruphl and Mrs. Shuttleworth made a business trip to Fenelon Falls on Saturday last.

The many friends of Sergt-Major C. Green are pleased to see him home again, after doing his bit for King and country.

EIGHT MEN GIVEN WORK LAST WEEK

Sergt. Page of the Information and Service Bureau reports that last week was a particularly busy one. His official report to headquarters read as follows:

No. of applications	19
Cancelled	1
Number unplaced	27
Referred	6
Number placed	8

A PARADOX.

Man could never get along without woman.

And he can't get along with her, so wt it's he going to do?

Mail Orders Receive Our Careful Attention : 1860 : Dundas & Flavelles Limited : 1919 : *We Prepay All Delivery Charges*

EASTER OPENING

PRESENTING CORRECT EASTER FASHIONS

Another occasion which promises to be a notable social event will begin tomorrow, and the women of this community will have the opportunity of seeing the very latest developments in fashions. Fresh and charming as the budding season are the exquisite garments included in this Easter Opening. Recent arrivals from New York will add much interest and brilliancy to this exhibition of the most approved modes emphasizing the NEW SEASON OF PEACE. Every novel Style note has been cleverly adopted to meet the needs of the American woman, in Tailored and Dressy Suits, Street and afternoon Dresses, Evening Frocks and Sports Costumes Hats, etc.

Requirements Can Be Properly Filled Here Your Easter Apparel

Fresh and new shipments are arriving daily, and each group includes the latest things. Without any trouble whatever you may select with great advantage from our fine assortments of

Women's Suits, at $27.50 to $75.00

Entirely new styles; gabardines, serges, tweeds, tricotine, taffeta, silk and wool Jersey.

Women's Dresses, at $15 to $75.00

Street, afternoon and evening models, of taffetas, Georgette Satin, combinations of serge and silk, chiffon, nets, etc.

Women's Coats, $16.50 to $75.00

Of cloths and silks especially designed to meet many requirements. Twil, Gaberdine, Serge, Satin, Poplin, Taffeta, etc.

Also Sports Apparel, Separate Skirts, Blouses and accessories.

Spring's Dainty Collars of Georgette Crepe, 50c to $2.50.

Can you think of anything dainier for the new frocks? The models are so pretty that it is hard for you to see them and not buy one or two "collars. White or dainty colorings, tucked and hemstitched in many new ways.

Complete sets, collar and cuffs, in white or colors, at

$1.00 to $3.50

A Colorful Array of Spring Ribbons

The Ribbon Department is afutter with pretty new consets of these cheer-carrying trimmings ready to enliven both home and things to wear. Ribbons for every purpose —for bows and dress trimmings, sashes, girdles, streamers, bands, for trimming wrists and necklines, rosettes, edging, bags and so forth. View these Ribbons and you will get countless suggestions as to their uses. **Jr yard to $1.50**

Perfect-and Dependable Quality Distinguish Our Kid Gloves

During the past few years it has been very difficult for glove manufacturers to secure the right kind of kidskin, resulting in more or less dissatisfaction among the consumers. But our policy has been to procure the best we could get irrespective of the price, and to sell our customers dependable qualities only.

Our present stock of Kid Gloves measures fully up to this high standard of quality, and the complete range of sizes enables us to fit your hand perfectly. Favorite new shades, also white and black.

$1.50 to $2.50 pair.

Broad Selection Among Smart Easter Hats, at $2.75 to $25.00

If you have not seen the latest arrivals, be sure and do so tomorrow. Some of the prettiest models of the season are vieing with one another to show their various charms. Take for instance the street, sports or general wear Hats featured at $2.75; they are so distinctively smart that they are deserving of a higher price. In New York hats like these sell for much more.

This group includes a number of styles in the newest Spring effects, particularly smart and correct for Easter. Come for yours tomorrow. **$2.75 to $25.00.**

Children's Hats Special at $1.00 to $1.50

Charming youthful styles for street or dress wear. Pretty models made of Chip and Milan straws, strictly tailored in plain and combination colors, trimmed with ribbon bows and streamers. Broad selection of styles.

Other Hats for children priced at **$1.50 to $7.50.**

New Milans, new Leghorn Straws, new Lingerie Hats, new Hand-made Braid Hats, in a broad variety of effects and trimmings.

Silk Hosiery, at 50c to $3.25 pair

The well dressed woman wears such stockings with the pretty low shoes now so much in vogue. Fine quality silk, in black, white and the wanted colors; some are clocked or embroidered in self or contrasting colors.

Silk Envelope Chemises, at $3.00 to $4.50

An exceptional value. Crepe de chine and satin Chemises, trimmed with novelty laces or plain with ribbon-run easings. Some have a touch of embroidered Georgette crepe; white and flesh color.

Women's Knit Underwear In Newest Styles

Can you imagine a fine quality Swiss ribbed lisle vest, handsomely trimmed, for 25c? a fine ribbed cotton Union Suit, low neck and sleeveless, at 60c? or a medium weight Jersey ribbed vest at 50c? These are merely examples of fine values you will find here. Many women do really appreciate the low cost of our fine knit undergarments, and the broad selection they can have between 25c and $3.00.

New Spring Blouses, at $1.50 to $5.00

Specially bought to meet the demand for inexpensive waists, and we are glad to offer you such splendid values. Surely, you will take advantage of the opportunity to buy several of these smart, clever blouses, in the season's favorite fabrics.

$1.50 to $5.00.

Blouse of Voile, Georgette, crepe de chine, net and other fabrics with the newest collars and sleeves and prettily trimmed.

$5.00 to $15.00.

Priced With Decided Economy Dress Silks, $1.00 to $5.00 Yd.

The splendid values will be worth your coming from any distance. Included are Silks for afternoon and street dresses, dancing frocks, kimonas and waists, such as soft silk crepes, taffetas, poplins, in a variety of wanted colors, and also white washable silks. **$1.00 to $5.00 yd.**

Lindsay **Dundas & Flavelles Limited** *"House of Quality"* **Ontario**

BEST CROP COUNTRY EVER PRODUCED

Not Minerals, Fisheries, Dairy Products, Wheat, or Forests — But Men.

Rev. Dr. J. W. Graham, secretary of the Department of Education of the Methodist church, preached educational sermons at Cambridge church Sunday, two large congregations being present.

At the evening service the learned divine took as his text: "Thy Teachers Shall no More be Placed in a Corner."

"Why not?" asked the preacher. "Because it is not the place for them. Christ, the great teacher, took a little child and set him in the midst of them, and that is where I would place the teacher—in the very sap of the life of the community and the nations. Jesus Christ said, 'Go and make scholars of all nations—teaching them.' The church should sustain a very high relationship with education. The teaching function of the minister of the gospel is a paramount function, and there is no easy or royal road to learning, or to power. I think the work of the minister is the greatest work in the world. But ministers must be trained."

Dr. Graham proceeded to tell the great need for financial assistance to maintain colleges at the old foes, and recited many illustrations how the Methodist colleges were educating young men and women. He maintained that the preaching of the gospel was as great work, that there should be no more valuable person in the reconstruction period than the minister. He ought to have knowledge with his piety. The college is the basis of the education of the minister. He maintained that Methodism should try hard to educate foreigners in our land and give them a high ideal of life. He emphasized the fact that the greatest and finest crop this country ever produced is not its wheat, its minerals, its dairy products, its fisheries, but its men.

PRESENTATION AT UPHILL OF A LAMP

Mr. and Mrs. Butterworth Remembered by Friends

Uphill, April 14.—On the evening of March the 28th, 1919 Mr and Mrs Butterworth and family were pleasantly taken by surprise when a number of their Uphill friends gathered at their home to spend a few hours with them before leaving for their home near Cannington. After a short time spent in social conversations and dancing the following address was read by Mr. Ned McPadden:

Dear Mr. and Mrs. Butterworth and family,—Knowing you are intending soon to move from our midst we your friends take this opportunity to express our sincere regret at your impending departure. At the same time we would assure you that we desire for you and your family everything that would contribute to your welfare and make you happy. As you leave us and also in your new home we would wish to have you conscious of our kind thoughts, good wishes and affectionate esteem. To end alone we ask you to accept this lamp as a small token of respect from your Uphill friends who will ever retain in their hearts a warm place for you when we think of your life amongst us and who are conscious of the loss of true friends and good neighbors in your removal from our midst.

Signed on behalf of your Uphill friends.

Farmer (to one of his laborers, recently demobilized)—Well, Pat, which do you prefer, being a farmer or a soldier?

Pat—In one way sir, I'd rather be a soldier.

Farmer—And how's that?

Pat—Well, you see, you'd be a long time working for a farmer before he'd tell you to stand at ease.

Montreal gave a "wet" majority of 63,111. The city gave a majority of only 6,662 against prohibition in the Dominion plebiscite of 1898.

Raise Speed Limit For Motorists

Toronto, April 16.—No longer will motorists who speed up to twenty miles an hour in town or 25 miles in the country need to watch apprehensively for the appearance of a minion of the law armed with a stop-watch. The Municipal Committee of the Legislature yesterday decided that a fifteen-mile limit in city and town and a twenty-mile limit in the country is too tight a clothe to place upon even the owner of a small car, and although sundry members from the rural sections voiced loud objections, the committee boosted the limit five miles in each case.

The fight was largely between rural and urban members, and the decision was a close one, and the advocates of a higher speed limit in the country having but two votes to spare, the vote being 19 to 17.

Transportation By Air in West

A company is to be organized in Winnipeg to furnish aerial transportation, starting with four planes.

Total Enlistments In the Dominion

Volunteers in Canada enlisted for military service to the 15th November last totalled 465,494, and drafted under the Military Service Act to the same date 93,355.

Change in The Game Laws

Toronto, April 12.—The Fish and Games Committee met at the Legislature to-day when it was decided to make important recommendations to the house regarding game laws. The royalties on muskrats, fishers, martens and other fur-bearing animals will be increased and a further recommendation will be made to increase bounties on bush wolves from five to ten dollars, and on timber wolves from twenty to forty dollars.

Other changes are recommended with regard to the season for hunting. Instead of from November 1 to 15 for deer hunting, the date will be from November 5 to 20, and each hunter in future will be allowed only one deer instead of two.

Bengard Clothes

Your Spring Suit

might just as well be stylish. Why not make your selection from the sort that satisfy?

Bengard Clothes

are fashioned upon exclusive lines that meet with ready favour from men who dress in good taste.

The Spring models have the "swing" that only expert designing makes possible.

For men of all ages and at prices that will please you.

SHOWN BY

Ed. C. Armstrong
LINDSAY

DOUKHOBORS WILL REMAIN IN CANADA—WILL NOT GIVE UP FARMS TO RETURNED SOLDIERS

Grand Forks, B.C., April 13.—"I intend to live and die in Canada. I have never said that myself or the Doukohobors were willing to give up their lands in the Dominion for returned soldiers and move back to Russia. I repudiate any statement of that suggestion."

This was the statement of Peter Merigin to the members of the Grand Forks Reconstruction Board, who had a three-hours' conference with him in an effort to secure his acquiescence to an agreement to amplify numerous statements credited to him and the Doukobors of their willingness to give their lands up or sell them for the benefit of returned soldiers.

Aroused by the Bolshevik operations of the Doukobors in this valley, an indignation meeting of the people of Grand Forks and district was held Monday night at which a reconstruction board was organized and charged with the specific duty of bringing about acceptance by the Government of the Doukobors' published willingness to help.

THE MOST UNPOPULAR WOMAN

Port Colborne, April 15.—Feminine flutterings, culminating in consternation, swept the plumage-bedecked Pullman and passenger coaches of trains crossing the International bridge at Bridgeburg yesterday. A bright, busy and vivacious little lady stepped aboard. She was Mrs. White of the Customs Department, and she manifested keen interest in the many alluring millinery novelities on display.

Mrs. White, however, had a mercenary way of appraising these picturesque "creations." The lady passengers, resplendent in new Easter hats, were called upon to pay duty on them—or forfeit them. But the worst was still to come. The unabashed feminine official required the women to stand while she daintily lifted their skirts and inspected their feet to see that no new footwear walked in without being declared. Seventeen of the giddiest pairs of number threes, or fours, or fives, or even sixes, are reported to have been taxed.

Mrs. White was cordially voted to be "a horrid thing."

NONE WILL GET ALL THEY WANT

But Mr. Churchill Says Allied Terms Will Please When Judged as a Whole.

London, April 14.—Winston Spencer Churchill, Secretary of State for War, speaking this afternoon, said that in a few weeks or possibly less, the terms which the Allies had agreed to impose on the enemy would be known Mr. Churchill continued.

"Any agreement that is reached by the experienced and able heads together in Paris must be a comprehensive and general agreement. It must therefore be judged as a whole, and not in part. Nobody is going to get all they want. Nobody ought to get all they want and everybody must expect something to be disagreeable about.

"It is a question of peace that shall be a just and a lasting peace. If this is achieved this opposition will be forgotten in time. Therefore, I say that the work on which the peace conference is engaged must be judged as a whole, and not upon this point or that."

There is a shortage of farm labor in Manitoba.

STRIKES IN GERMANY ON THE INCREASE

New York, April 14.—The Berlin correspondent of The Tribune cables as follows: "The strike fever in Germany shows no abatement, except at Magdeburg, where the energetic action of the Government troops caused collapse of the strike. The strike movement is growing. The Brunswick strike had grown to be a general one. Armed workmen's guards form cordons around the factories and prevent strike breakers from entering.

Despatches from Danzig report a strike in the shipyards and artillery and arms shops there. A coal strike had occurred at Saxony and continued unabated.

In the Essen region, however, the Government is negotiating with the owners and had induced them to consent to a seven-hour day, which presents a possibility of settlement. Troops are taking energetic action there, and have arrested the committee managing the strike.

Chaos is Reigning

Serious fighting occurred in the streets of Dusseldorf. There were many casualties. Communists and Spartacans are agitating for a general strike in Bremen for next week. The Munich situation is uncertain. It is reported that the Communists have elected a new central soviet, with the design of overthrowing and usurping the Government, and one report represents as already having occurred.

In the meantime the chances of Munich dominating Bavaria appear to be waning as the troops remain true to the Hoffman coalition regiments. The Government has already begun occupying the railways running eastward and the peasants have instituted a rigid food boycott against the soviet.

While the old Government's plans are unknown here, it is assumed from the successful occupation of Wurzburg, that the movement against Munich will be concluded.

Bank Strike General.

The soviet elements have brought out a plan of revolutionizing the university. All professors are to be dismissed and professional rank abolished. Likewise have all examinations for degrees been brought under the ban.

The bank strike in Berlin became general yesterday except in the Handelsgesellschaft. The Deutsche Bank employes refused to strike, but pickets from other banks prevented them from entering. The military appeared on the scene, dispersed the picketers and closed the bank. The strike wave is playing havoc with German exchanges. The mark is constantly falling.

SIX-HOUR DAY

Vancouver Labor Council Would Join "One Big Union" and Strike for "Rights."

Vancouver, B. C. April 14—The Trades and Labor Council at a meeting last night adopted the principle of the establishment of "One Big Union" and voted in favor of a strike to enforce the six-hour day. However, the action of this body is not final, as it will be necessary for the rank and file of labor to vote on these questions before they are decided. A referendum will be taken on these two questions, the vote to be returned by May 10.

MRS. (REV.) BRIGGS DEAD.

Toronto, April 14.—After a prolonged illness, Mrs. William Briggs wife of Rev. Dr. William Briggs, Book Steward of the Methodist Church of Canada, passed away at her home, 21 Grenville street, yesterday morning.

The Late Mrs. Briggs was born at Melbourne, Australia, 73 years ago, and was the daughter of the late William Clarke of that city. It was while visiting relatives in Montreal in company with her mother, over fifty years ago that Mrs. Briggs first met with her husband.

Mrs. Briggs lived an active life, and was an earnest and diligent worker in connection with the Women's Missionary Society, of which she was secretary for over a quarter of a century. Her work as secretary of the Supply Committee of the Society was one of constant solicitude for missionaries. Home missionaries and their families in outlying fields were especially under her sympathetic care.

Dempsey Says He Will be Next Champion

Toronto, April 14.—"I have all the confidence in the world that I can whip Jess Willard when we come together. A comparison of Willard's record and mine shows that I am a much harder hitter than the present champion, and I am sure that he will feel my punches when I plant my rights and lefts in his stomach. I am anxiously awaiting for the day to come for me to get in the ring with the Kansan for I know that when I leave the ring after the bout I will be the heavyweight champion of the world."

Thus spoke Jack Dempsey, the rugged Salt Lake City heavyweight boxer, who is to meet Jess Willard for the world's championship title on July 4th next upon his arrival here Saturday morning.

When asked his weight, Dempsey said that he tipped the scales at 195 pounds, which is about the figure that he has been weighing in for souts in the last year.

As he took off his shirt and collar the big muscles in his arms bulged out and it could be seen that he was trained to the minute, and that he would not need much very hard work to get him ready for his title scrap.

"Do you think that you are big enough to box Willard?" Dempsey was asked by one of the newspaper men.

"I most certainly do," replied Dempsey almost as soon as the question was finished. I do no intend to allow Jess one second—rest when I face him. I am just as big as many of the champions of the past and if you will look up the records I am a bigger man than Jim Corbett, Bob Fitzsimmons and some of the other great stars of former years."

In talking of Dempsey one thing stood out more than anything else an dthat was the confidence which the big fellow has in himself for his coming scrap with Jess Willard.

ACQUIDER HAUTEUR.

"Women are quick to learn," remarked the head waiter of a fashionable restaurant.

How's that, Henri?"

"I can point to half a dozen wives of war millionaires who had never been inside of a place like this until a year or two ago, but now they are as lofty and as hard to please as if they had been dining here all their lives."

DIED.

HOWE—In Lindsay, on Tuesday, April 15th, 1919, Thos. J. F. Howe, aged 15 years, ten months.

TWO FACE MURDER CHARGE

Jimmy Giovanzzo and John Nasolick were committed yesterday at Guelph for trial at the Assizes on the charge of murdering Alex Bathi.

According to a Constantinople despatch British troops have occupied Trebizond, in Asiatic Turkey.

1897 | J. Sutcliffe & Sons | Department Store | Lindsay | 1919

The BOY'S Shop

Boys' Suits

With Two Pair Knickers.

This season, to meet the general demand we have added to all our new stock in Boys' and Youths' Clothing, an extra pair of bloomers of the same goods. Our customers are thereby assured of double life to our boys' suits, at a very small extra cost.

We guarantee satisfaction on all our clothing.

Navy Blue Irish Serge $9.75

To mention one of our many extra values—We show a good quality Irish serge suit in plain loose-belted model. Goods that will positively stand the color and wear. Sizes 7 to 12 years, at $9.75

Boys' New Tweed Suits

We have this season an extra large and choice range of Fine Worsted and Tweed Suits, of neat Brown and Grey mixtures, tailored in the very newest models for our coming men. Sizes 8 to 18 years. These all have 2 pairs knickers, and priced from....... $12 TO 18

Young Mens's First Longers

Of this line we have a very complete showing of right-up-to-the-minute models and newest cloths. They must be seen to be appreciated, and we appreciate our lookers as we do our buyers. Sizes 32 to 36, moderately priced .... $18 TO 30

Spring Overcoats

YOUNG MEN AND CONSERVATIVE MEN

You will find here a very full range of the newest and most up-to-date kind, as well as the more conservative styles, and best of all, most moderately priced, co... with dependable quality.

SERVICE, QUALITY AND PRICE OUR WATCHWORD.

Men's Easter Neckwear

We have a splendid range of Men's Easter Neckwear, in all the newest shapes and colorings. In general, our men's wear section offers you furnishings that appeal to men who are particular in their dress completeness.

Women's Easter Time Garments

It is not well to put off buying your Easter garments to the last day or so. Early selecting has many advantages, and every one of them are beneficial to you. We would suggest that you attend to this at your earliest opportunity, as our range in all lines is now very complete. The new style features are such that appeal to all—many exclusive lines are shown, especially for the Easter time buyer.

THE ELSMURE
LINDSAY

Meals, Lunches, Afternoon Teas. Splendid Service. Reasonable Prices.

We serve Neilson's Ice Cream—also in Bricks. Take one home with you.

Millinery Department

BECOMING MILLINERY FOR IMMEDIATE USE.

We are showing extensive lines of trimmed millinery in the prevailing fashions, in which are included all the season's most fashionable shapes, in all the desired colors. We also carry smartly tailored hats in the newest models.

Our department enjoys the confidence of the most critical buyers, and we are pleased to give any of your requests our careful and prompt attention.

DEPARTMENT STORE | **J. SUTCLIFFE & SONS** | LINDSAY, ONTARIO

LATEST NEWS ITEMS.

Twenty members of the Russian Imperial family, including the Dowager Empress, have left their villas in the Crimea and sought refuge abroad.

The British House of Commons yesterday passed the second reading of the aliens restriction bill for the exclusion for another year of alien enemies.

Woodstock has named a housing Commission.

A Canadian bank is to open a branch in Paris.

The Industrial Relations Commission is to start its inquiry at the Pacific coast and, working eastward conclude it by the end of May.

Toronto and Montreal Stock Exchanges will be closed Friday, Saturday and Monday.

Ontario realized a high price for $7,000,000 issue of bonds, the money costing the province only a fraction over 5 per cent.

A contract for the purchase of 60 steam steel trawlers and 80 wooden drifters from the British Government has been concluded by a Canadian firm.

Munich, capital of Bavaria, is again in the hands of the Communists, according to a report from Berlin.

Steel of Canada and Shredded Wheat featured the day on the Toronto Stock Exchange.

James Crowther, 532 Dundas-st., Toronto east, was killed by clay falling on him at the Sun Brick Works.

Saskatoon G. W. V. A. branch decided to ask the government to abandon the scheme of land settlement and pay instead a settled amount to returned men.

Five battalions of "Original Firsts" are expected on the Carmania at Halifax this week.

The man who is looking for a soft place without honest labor can usually find it right under his hat.

It is an easy matter for a girl to fall in love with a shiftless man, but when she has to take in washing to support him—aye, there's the rub.

The cup that cheers is a noisy piece of crockery.

A tornado did extensive damage about midnight Wednesday at Fargo and Ridgetown and in the surrounding district.

It is better for a man to forgive an enemy than to take a sound thrashing.

COOPER MUST HANG FOR THE TAYLOR MURDER

Haileybury, April 12.—Charles Cooper, the convicted murderer of Theodore Taylor, senior, at the latter's home in the Tomstown district in May of last year, must expiate his offence on the gallows, the authorities at Ottawa have declined to interfere. The law will now take its course. Mr. George Mitchell, counsel for Cooper, who went to the capital some time ago in an effort to save his client from the gallows, has been informed that the Department of Justice, after a careful and exhaustive perusal of the evidence, has decided that Cooper must hang.

The execution is fixed for Friday next at the jail in North Bay. Cooper was sentenced to death by Mr. Justice Logie at the postponed fall assizes at Haileybury on January 17 last year after a trial which lasted all day. Lyman Morrison and Joshua Fuller, also charged with murder, were freed by the jury on that count, but were sentenced to long terms in the penitentiary for robbery and violence.

WANTED—Foster Homes. The Children's Aid Society has children for adoption. Enquire at the Shelter on the corners of Glenelg and Victoria-ave., or apply by letter to Mrs. R. E. Sharpe, Lindsay. —d16 w17.

There is no objection to a man's blowing his own horn, but it's the time he always selects that makes us tired.

Six thousand dollars damages for the death of a young boy killed by his taxi, were assessed against L. Marshall, at Sydney, N.S.

The ink is entitled to credit for much of the mightiness attributed to the pen.

You can't judge the size of a man's brain by the amount of noise he makes.

There is nothing more idiotic than the smile of a pretty girl—when directed toward some other fellow.

Fredericton, N.B., expects to have a company of the Royal Canadian Regiment located there.

Indications point to a referendum on the Prohibition Act in New Brunswick, probably by September.

THE WATCHMAN-WARDER

Established 1856. Pages 1 to 6. LINDSAY, ONTARIO, THURSDAY, APRIL 17, 1919. $1.50 Per Year.

County Victoria dec 1918

WHY BUTTER PRICES ARE SOARING IN LINDSAY— FARMERS SENDING THEIR MILK TO THE CREAMERIES— ONE MERCHANT BELIEVES THERE IS A HOLD-UP SOMEWHERE

Prevailing Price in Lindsay is 60c. For Dairy and 65c. For Creamery, With Possibility of it Going Higher—What Lindsay Merchants Have to Say.

Good Morning!

Can you give us a reason, or an excuse, for the high price of butter?

A Warder man asked the above question of a number of grocery men in Lindsay this morning, and the answers received were many and varied. "Scarcity" said the majority of them, and blamed the lack of supply to the fact that farmers are shipping their milk to the creameries owing to the high prices.

There is only one grocer in Lindsay who reports lots of dairy butter (and good butter at that), and this same grocer is also selling it at five cents lower than the other dealers. Below will be found the list of a short interview with the merchants on this question, which is arousing interest all over the country:

Mr. D. Adams—"The prime reason seems to be because of the scarcity. The milk is being sent to the creameries, and you can't make butter without milk. 60c and 65c are the prevailing prices."

Mr. Jos. Dwyer—"I cannot see any good reason for the high price of butter. I have heard it stated that there is an effort being made to get Oleomargarine off the market. We are selling dairy butter at 60c and creamery at 65c."

Mr. F. W. Bruce—"Farmers are shipping their milk to the creameries in bulk—that's the reason. I believe that another reason is due to the fact that not very long ago the creameries had to turn over their entire make to the Government for overseas. This took up the supply on hand. Of course there is a scarcity of fats the world over. We sell at 60c and 65c."

Mr. H. M. Wannamaker — "High prices are due to the scarcity. We have to pay 60c and 61c for creamery butter, and half the time can't get any. We have been unable to get it from Flavelles' Ltd., and from other wholesale firms. It is claimed that American firms visited Ontario not long ago and bought up all the butter in sight. Butter is selling to-day at 60c and 65c."

Mr. J. R. O'Neill—"Farmers are taking all their milk to the creameries. 60c and 65c., are the prevailing prices."

Mr. Allely—"It is pretty hard to say just what causes the high prices. Of course there is a scarcity, but one would naturally think that there is also a hold-up on the part of the makers. Why, the wholesale price in Toronto for creamery butter is 64½c. We are not getting any farmer's butter, it must be going elsewhere. I was talking to one farmer's wife who lives near Reaboro. She said that to sell butter to the stores in Lindsay she would have to get 75c a pound in order to equal the price she was getting for milk from the creameries. That is one cause for the high price."

Mr. W. J. Hussey—"I can't understand why butter should come so high and I can't see any real cause. Of course the city creameries are picking up the milk all over the country and the farmers get more money there. There is no dairy butter coming in. We sell at 60c and 65c."

Mr. P. Spratt—"There is no scarcity of good dairy butter as far as we are concerned. We have been able to get all we want and on Saturday we sold at 58c. To-day we are selling good butter at 55c."

Mr. W. Tresidder—"The demand is greater than the supply, that is why the price is soaring. There is no dairy butter coming in at all these days."

Mr. Thos. Brady—"Butter is scarce hence the big price. Farmers are not making it in the quantities they used to. 65c in the price for farmer's butter.

Mr. W. Brough—"There is very little coming in, and too much milk is being shipped to the creameries. We are selling at 58c and 64c."

Mr. W. Nicholls—"There is nothing coming in, and as long as creamery butter continues to go up in price dairy butter will not come down any, but will follow suit. We can't get half enough to keep us going. Boosting the price is not going to help the situation. 60c and 65c. is the price."

Mr. H. Staples—"Why is butter going up; because every day I can see loads and loads of milk coming to town for the creamery. We are selling at 60c and 65c."

SOVIET MOVEMENT SPREADS TO GERMAN-AUSTRIA—THE PEOPLE ARE UP IN ARMS

Communists in Uogtland District Demand Saxony be Mad a Republic—Risings are General.

Berlin, April 9.—Diplomatic relations have been established between the Russian and Bavarian Soviet Governments, according to The Zwolfuhrblatt.

From Saxony much unrest is reported. The communists of the Vogtland district in Southwestern Saxony have issued a demand that Saxony be made a soviet republic, while the metal workers at Zwickau, southwest of Chemnitz, and a large proportion of the Saxon miners have gone on strike.

Spreads to German Austria.

London, April 10.—The proclimation of a Soviet republic in Salzburg German Austria, is reported in an Amsterdam despatch to-day to the Central News. Saltzburg is near the Bavarian border.

Overturn Soviet.

Copenhagen, April 9.—Despatches from Kissingen report that the citizens and officials of Wuerzburg, 30 miles to the northwest, have struck against the Bavarian Soviet Government and that the town is now in the hands of Government troops Heavy fighting against Spartacan forces occured when Government troops stormed the royal palace and captured the railway station, but the Fortress of Marienberg, across the Main river from Wuerzburg, was handed over without opposition.

As late as April 8 the Russian Soviet Government had not got into touch with the Bavarian Soviet authorities, according to a wireless message of that date, from Nikolai Lenine, the Russian Bolshevik Premier, who sent the message to Bela Kun, the Hungarian revolutionary leader, asking him to send details of the revolution in Bavaria.

"We have only the barest announcement. "Lenine's message said.

LINDSAY CORRESPONDENT INFORMED THAT THERE IS WORK ON FARM —MEN DISLIKE BERRY-PICKING

A Lindsay correspondent of The Toronto Times has asked if the work girls are being offered on the farms for the coming summer is not such that the returning men would gladly undertake.

The Times says: The Ontario Government Employment Bureau which has been asking for the girls, was questioned on the point this morning. The statement there is that records at this Employment Bureau show that there are six hundred unqualified positions for men on farms.

The most natural question to ask was "Why don't the men go on the farms?"

An official at the Bureau said: "They simply do not want to go. A great many of them have never had any experience and therefore they are not prepared to take up a line of work about which they know nothing. The men who do apply at the Bureau and who are willing to go, or have had some experience are sent out within a few hours.

A survey of the March chart of the number of applications received from farmers, and the number of men who were placed, showed that 420 applications had come in and that 277 men were placed, which worked out at an average of 66 per cent.

The figures to the weeks in March were as follows:

1st week—96 applications from farmers, 49 placed.

2nd week—71 applications from farmers, 62 placed.

3rd week—111 applications from farmers, 87 placed.

3rd week—111 applicatinos from farmers, 69 placed.

With regard to the girls on the farms they are doing work in the majority of cases which men will not take. Men are not willing to go out picking strawberries for two cents a basket. As a matter of fact very few men will go out fruit picking for any money. Most of the girls who are placed by the Bureau are placed in fruit growing districts.

The few who go out on general farms are given work which was before the war, done by a boy. Farmers are unanimous in stating that the girls are far more reliable than boys, so that they are preferred. There are few boys available for farm work just now because none are coming into Canada from other parts.

SUPPLY GOVERNS BUTTER PRICES SAYS GOVERNMENT INVESTIGATOR

Toronto, April 11.—R. J. McFall of the Ottawa department of labor has returned to the capital to make his report to the government upon the butter situation in Toronto. He spent Wednesday and Thursday investigating local market conditions, and before he left town stated to the World that in his opinion upon no one in Toronto could responsibly be placed for any undue advance in the price of either butter or oleomargarine. He had investigated both wholesale and retail trade, and had found only one case in which prices had been advanced beyond a point commensurate with general market conditions. This was a retailer who had unduly put up his margarine price. Mr. McFall today informed him that he would be prosecuted forthwith if his price was not at once reduced, and the retailer promptly agreed to climb down.

In discussing the situation Mr. McFall yesterday pointed out that the advanced price of butter was due to a shortage on the market. In March last the amount of Canadian butter in store had been greater than that held a year ago, but the demand from the States had been unprecedentedly heavy. In former years Canada had at this season been able to import butter from that country. But this year's shortage on the other side of the line had turned the trade movement the other way. Prices there were high and the Canadian product had been accordingly attracted to the American market. The situation, he said, would probably right itself in a very short while.

The advance in margarine, he said, was partly due to the advance in butter, and partly to sharp rises in the prices for the raw materials that entered into its manufacture.

MONSTER CELEBRATION AND OLD BOYS' DAY ON JULY FIRST—STRONG COMMITTEES ORGANIZED

The Sports Will Include Speeding in the Ring, Aviation Flights, and Baseball.

Lindsay's monster celebration on July 1st will be an assured fact. A meeting of Committeemen was called yesterday afternoon in The Warder office and reorganization took place along proper lines. The former committees were renamed with a few slight additions and were ordered to get busy at once.

A discussion took place relative to financing the day of sports and and a strong committee appointed to secure a sufficient guarantee, and to handle finances in general.

The Sports committee was made stronger by the addition of three names, namely Mr. Jas. B. Begg and Mayor McLean and John Carew, and it wes generally understood that one of the feature attractions will be speeding-in-the-ring. A strong effort will also be put forth to secure an aviator for the afternoon and special flights will be made. Baseball was also talked of.

THREE ATTRACTIONS.

It was practically decided that there should be three distinct attractions, viz: Trades and auto procession in the morning, sports at the grounds in the afternoon and a grand concert at night in the armouries. It is expected that the Citizens band will be engaged for all three occasions.

New Chairman.

Mr. Middleton having requested that he be relieved of the duties of chairman of all committees, Mr. M. J. Dedman was elected to office by the unanimous vote of the committeemen.

Old Boys Coming.

It was also practically decided to combine the day with an Old Boys Re-Union, particularly for the hundreds of Old Boys in Toronto and near-by points.

All committees are urged to get down to business at once and it is expected that the day will be one of the biggest in the history of Lindsay.

BEER AND WINE LICENSES FAVORED BY QUEBEC PROVINCE

Montreal, April 10.—The referendum taken in the Province of Quebec to-day on the question of wine and beer licenses showed, according to early returns, that an enormous majority voted wet.

The referendum was decided on by the provincial legislature to settle the future of the liquor question. In 1918 the legislature passed a total prohibition measure to come into effect on May 1, 1919, for "the duration of the war." The war ending before the act could be applied, the government compromised on the demands made from the liquor faction who demanded a continuance of complete "wet" privileges and those calling for the enforcement of the act, by submitting the question of the sale of beer and wine alone to the electors.

Religious Cry Came Up.

The Protestant ministers were unanimous in favor of complete prohibition, but the Roman Catholic priests did not support the "dry" proposals as a body. The strongest temperance organization in the province, the Anti-Alcoholic League, was split. A number of speakers in favor of wine and beer introduced the race and religious cry into their campaign addresses, arguing that the English-speaking Orangemen and Methodists of Ontario were anxious to see prohibition introduced as a blow to the French-speaking Roman Catholics, who needed wine for the sacrament. No women voted on the referendum.

In the province as a whole the "wets" turned out in great numbers, while the "no" element seemed indifferent. In Montreal the "wet" majority was enormous.

Effective May 1.

Only in one locality in the province was the temperance sentiment emphatic enough to offset the "wet" organization. This was the English-speaking eastern townships. The majorities for a complete "dry" state were, however, quite small.

PETERBORO POLICE ROUND UP AN ALLEGED BOLSHEVIST —TO BLOW UP BANKS?

Peterboro Review:—A Russian, called by the unpronounceable name of Svestelhekoff appeared in police court charged with giving expression to seditious opinions.

Information was laid as a result of conversations which the Russian carried on with several of his countrymen. He is alleged to have said that when he received word from Hamilton, Toronto ro Montreal he was ready to rise up in revolt. He boasted that he would be one of the first to do this and that when he had saved enough money he would buy revolvers, dynamite and bombs with which to blow up the rich institutions such as the banks and he also is credited with having expressed a desire to kill the police.

Svestelhekoff as he appeared in the prisoner's dock was a man of some forty years of age. He looked like a Russian although his hair was rather fair and a moustache adorned his features which resembled to a remarkable degree that of the former Kaiser of Germany with its points waxed up to a level with his eyes.

Although the police claim that Svestelhekoff whom they describe as a genuine Bolshevist, understands the English quite well upon ordinary occasions but in court he seemed to have forgotten it entirely.

An interpreter will be brought from Toronto through whom Svestelhekoff will be questioned and in the meantime the police intend communicating with Col. Sherwood O.C. of the Dominion Police with a view to having the record of the accused investigated as they suspect that he is acting in conjunction with a gang of his fellow countrymen in other cities who are carrying on Bolshevik propaganda and spreading the doctrines for which they are noted throughout the Dominion.

Literature of a most questionable nature was found upon the person of the accused.

GETS A BIG CONTRACT.

Trenton, April 9.—Locies E. Allen of Belleville has received the contract it is stated, in the erection of all bridges and culverts on the new Government highway between Ottawa and Prescott, and will start work shortly.

SIBERIAN

Seventy-eight Canadian officers and men of the Siberian forces have arrived at Vancouver, invalided home.

Playing with loaded dice is shaky business.

UP FOR TRIAL

Newtonville Jury Returns a Verdict of Murdering Mother.

Newtonville, April 9.—Herbert Copeland, charged with the murder of his mother appeared here, Monday night for preliminary trial. Witnesses testified that Copeland had been acting strangely for some days previous to the alleged attack. One of the neighbors swore that he had seen Mrs. Copeland on the morning of her death emerge from the house and later dragged back into it by her son. Without deliberation the jury returned a verdict of murder while apparently insane.

Fears are expressed that the advance of the Bolsheviki in Southern Russia may force the allies to evacuate Sebastopol on the Black sea at southern end of Crimea.

MARRIAGE LAWS FOR THE PROVINCE MAY BE ALTERED —WOMEN FAVOR A TEST

Toronto, April 12.—Dr. Forbes Godfrey's Marriage Bill, after having been voted down in the Legislature because of the principle involved, was re-considered by the special committee to-day. The Bill is to be held over till another session, though considerable merit is admitted by the members of the committee. It aims at making it compulsory for contracting parties seeking marriage to produce a certificate of health before the ceremony showing that neither party is the victim of communicable disease or tuberculosis, and to secure such affidavit a change in the system of the issuing of marriage licenses is suggested.

Hon. T. W. McGarry pointed out that to appoint an issuer of marriage licenses in either a county or municipality would cause considerable hardship in his portion of the province, for instance, where men would have to travel fifty or sixty miles to be examined by a doctor and secure the necessary certificate of health. Such a measure would be a prevention of marriage in many cases.

Mr. Proudfoot suggested that some change might be made in the affidavit to improve it. He had several petitions from Women's Institutes and W.C.T.U.'s from all over the Province urging the acceptance of Dr. Godfrey's bill, in which all agreed that a bill of health should be secured and a blood test made.

Dr. Robb and Dr. Jacques both pointed out that there were very few doctors in the Province capable of making a safe blood test.

MILLBROOK'S EYE OPEN

Orillia, Barrie Peterboro and Lindsay are said to be in a race for a Ford industry. Why don't Millbrook get into the running?

HELPING.

The British Columbia Electric Railway Company has put $500,000 at the disposal of its employees to help them build or acquire homes.

ALLIES PUT UP A STIFF FIGHT IN ODESSA STREETS

Geneva, April 10.—Some details concerning the evacuation of Odessa by the Allies have been received here from Bucharest. These are to the effect that the allied army was overwhelmed by the Ukrainian soviet troops, who outnumbered them six or seven to one.

The allies fought stubbornly in the streets for many hours, but finally retreated to the port, where they were rescued by allied ships. The French troops suffered most.

The advices from Bucharest say the retreat of the allies has greatly encouraged the Bolsevik.

A Paradox.

"I have no superstitutions whatever."

"What's the reason?"

"I have observed that superstitious people are nearly always unlucky."

REV. DR. LAW DEAD.

Lindsay citizens read with regret the announcement of the death of Rev. Dr. Law, D. D., of Toronto, who only a comparatively short time ago delivered sermons in St. Andrew's Church, Lindsay.

EASTER

"Springtime is Dress Up Time"

Success and Dress Up go hand in hand—
the darkest days have gone—now let's all
pull to-gether—and don't forget that we
have the clothes that makes you look your best.

THE HOUSE THAT LEADS. FOR BOYS—

FOR MEN— : NEW MODELS— : NEW STYLES.

TO THE SOLDIER BOYS—
We dress you in new "civies"—
rendering real satisfaction to you.

TO THE CIVILIANS -
Your confidence has helped to win—Smile---Dress Up---meet the retiring boys.

Easter Neckwear — Shirts — Hats — Caps — Gloves.

ED. C. ARMSTRONG

Bengard Clothes Society——Brand Clothes.

THE MEN'S WEAR STORE

Kent street —— LINDSAY.

THE WATCHMAN-WARDER

Established 1856. Pages 1 to 6. LINDSAY, ONTARIO, THURSDAY, APRIL 17, 1919. $1.50 Per Year.

County Victoria dec 1918

WHY BUTTER PRICES ARE SOARING IN LINDSAY— FARMERS SENDING THEIR MILK TO THE CREAMERIES— ONE MERCHANT BELIEVES THERE IS A HOLD-UP SOMEWHERE

Prevailing Price in Lindsay is 60c. For Dairy and 65c. For Creamery, With Possibility of it Going Higher—What Lindsay Merchants Have to Say.

Good Morning!

Can you give us a reason, or an excuse, for the high price of butter?

A Warder man asked the above question of a number of grocery men in Lindsay this morning, and the answers received were many and varied. "Scarcity" said the majority of them, and blamed the lack of supply to the fact that farmers are shipping their milk to the creameries owing to the high prices.

There is only one grocer in Lindsay who reports lots of dairy butter (and good butter at that), and this same grocer is also selling it at five cents lower than the other dealers. Below will be found the list of a short interview with the merchants on this question, which is arousing interest all over the country:

Mr. D. Adams—"The prime reason seems to be because of the scarcity. The milk is being sent to the creameries, and you can't make butter without milk. 60c and 65c are the prevailing prices."

Mr. Jas. Dwyer—"I cannot see any good reason for the high price of butter. I have heard it stated that there is an effort being made to get Oleomargarine off the market. We are selling dairy butter at 60c and creamery at 65c."

Mr. F. W. Bruce—"Farmers are shipping their milk to the creameries in bulk—that's the reason. I believe that another reason is due to the fact that not very long ago the creameries had to turn over their entire make to the Government for overseas. This took up the supply on hand. Of course there is a scarcity of fats the world over. We sell at 60c and 65c."

Mr. H. M. Wannamaker—"High prices are due to the scarcity. We have to pay 60c and 61c for creamery butter, and half the time can't get any. We have been unable to get it from Flavelles' Ltd., and from other wholesale firms. It is claimed that American firms visited Ontario not long ago and bought up all the butter in sight. Butter is selling today at 60c and 65c."

Mr. J. R. O'Neill—"Farmers are taking all their milk to the creameries. 60c and 65c., are the prevailing prices."

Mr. Allely—"It is pretty hard to say just what causes the high prices. Of course there is a scarcity, but one would naturally think that there is also a hold-up on the part of the makers. Now, the wholesale price in Toronto for creamery butter is 64½c. We are not getting any farmer's butter, it must be going elsewhere. I was talking to one farmer's wife who lives near Reaboro. She said that to sell butter to the stores in Lindsay she would have to get 70c a pound in order to equal the price she was getting for milk from the creameries. That is one cause for the high price."

Mr. W. J. Hussey—"I can't understand why butter should come so high and I can't see any real cause. Of course the city creameries are picking up the milk all over the country and the farmers get more money there. There is no dairy butter coming in. We sell at 60c and 65c."

Mr. P. Spratt—"There is no scarcity of good dairy butter as far as we are concerned. We have been able to get all we want and on Saturday we sold at 58c. To-day we are selling good butter at 55c."

Mr. W. Tresidder—"The demand is greater than the supply, that is why the price is soaring. There is no dairy butter coming in at all these days."

Mr. Thos. Brady—"Butter is scarce hence the big price. Farmers are not making it in the quantities they used to. 65c in the price for farmer's butter.

Mr. W. Beamish—"There is very little coming in, and too much milk is being shipped to the creameries. We are selling at 58c and 64c."

Mr. W. Nicholls—"There is nothing coming in, and as long as creamery butter continues to go up in price dairy butter will not come down any, but will follow suit. We can't get half enough to keep us going. Boosting the price is not going to help the situation. 60c and 65c. is the price."

Mr. H. Staples—"Why is butter going up; because every day I can see loads and loads of milk coming to town for the creamery. We are selling at 60c and 65c."

SOVIET MOVEMENT SPREADS TO GERMAN-AUSTRIA—THE PEOPLE ARE UP IN ARMS

Communists in Uogtland District Demand Saxony be Mad a Republic—Risings are General.

Berlin, April 9.—Diplomatic relations have been established between the Russian and Bavarian Soviet Governments, according to The Zwolfuhrblatt.

From Saxony much unrest is reported. The communists of the Vogtland district in Southwestern Saxony have issued a demand that Saxony be made a soviet republic, while the metal workers at Zwickau, southwest of Chemnitz, and a large proportion of the Saxon miners have gone on strike.

Spreads to German Austria.

London, April 10.—The proclimation of a Soviet republic in Salzburg German Austria, is reported in an Amsterdam despatch to-day to the Central News. Saltzburg is near the Bavarian border.

Overturn Soviet.

Copenhagen, April 9.—Despatches from Kissingen report that the citizens and officials of Wuerzburg, 20 miles to the northwest, have struck against the Bavarian Soviet Government and that the town is now in the hands of Government troops. Heavy fighting against Spartacan forces occured when Government troops stormed the royal palace and captured the railway station, but the Fortress of Marienberg, across the Main river from Wuerzburg, was handed over without opposition.

As late as April 8 the Russian Soviet Government had not got into touch with the Bavarian Soviet authorities, according to a wireless message of that date, from Nikolai Lenine, the Russian Bolshevik Premier, who sent the message to Bela Kun, the Hungarian revolutionary leader, asking him to send details of the revolution in Bavaria.

"We have only the barest announcement, "Lenine's message said.

LINDSAY CORRESPONDENT INFORMED THAT THERE IS WORK ON FARM —MEN DISLIKE BERRY-PICKING

A Lindsay correspondent of The Toronto Times has asked if the work girls are being offered on the farms for the coming summer is not such that the returning men would gladly undertake.

The Times says: The Ontario Government Employment Bureau which has been asking for the girls, was questioned on the point this morning. The statement there is that records at this Employment Bureau show that there are six hundred unqualified positions for men on farms.

The most natural question to ask was "Why don't the men go on the farms?"

An official at the Bureau said: "They simply do not want to go. A great many of them have never had any experience and therefore they are not prepared to take up a line of work about which they know nothing. The men who do apply at the Bureau and who are willing to go, or have had some experience are sent out within a few hours.

A survey of the March chart of the number of applications received from farmers, and the number of men who were placed, showed that 420 applications had come in and that 277 men were placed, which worked out at an average of 66 per cent.

The figures fo rthe weeks in March were as follows:

1st week—96 applications from farmers, 49 placed.

2nd week—71 applications from farmers, 62 placed.

3rd week—111 applicantions from farmers, 87 placed.

3rd week—111 applicatinos from farmers, 60 placed.

With regard to the girls on the farms they are doing work in the majority of cases which men will not take. Men are not willing to go out picking strawberries for two cents a basket. As a matter of fact very few men will go out fruit-picking for any money. Most of the girls who are placed by the Bureau are place din fruit-growing districts.

The few who go out on general farms are given work which was before the war, done by a boy. Farmers are unanimous in stating that the girls are far more reliable than boys, so that they are preferred. There are few boys available for farm work just now because none are coming into Canada from other parts.

SUPPLY GOVERNS BUTTER PRICES SAYS GOVERNMENT INVESTIGATOR

Toronto, April 11.—R. J. McFall of the Ottawa department of labor has returned to the capital to make his report to the government upon the butter situation in Toronto. He spent Wednesday and Thursday investigating local market conditions, and before he left town stated to the World that in his opinion upon no one in Toronto could responsibly be placed for any undue advance in the price of either butter or oleomargarine. He had investigated both wholesale and retail trade, and had found only one case in which prices had been advanced beyond a point commensurate with general market conditions. This was a retailer who had unduly put up his margarine price. Mr. McFall today informed him that he would be prosecuted forthwith if his price was not at once reduced, and the retailer promptly agreed to climb down.

In discussing the situation Mr. McFall yesterday pointed out that the advanced price of butter was due to a shortage on the market. In March last the amount of Canadian butter in store had been greater than that held a year ago, but the demand from the States had been unprecedentedly heavy. In former years Canada had at this season been able to import butter from that country. But this year's shortage on the other side of the line had turned the trade movement the other way. Prices there were high and the Canadian product had been accordingly attracted to the American market. The situation, he said, would probably right itself in a very short while.

The advance in margarine, he said, was partly due to the advance in butter, and partly to sharp rises in the prices for the raw materials that entered into its manufacture.

MARRIAGE LAWS FOR THE PROVINCE MAY BE ALTERED —WOMEN FAVOR A TEST

Toronto, April 12.—Dr. Forbes Godfrey's Marriage Bill, after having been voted down in the Legislature because of the principle involved, was re-considered by the special committee to-day. The Bill is to be held over till another session, though considerable merit is admitted by the members of the committee. It aims at making it compulsory for contracting parties seeking marriage to produce a certificate of health before the ceremony showing that neither party is the victim of communicable disease or tuberculosis, and to secure such affidavit a change in the system of the issuing of marriage licenses is suggested.

Hon. T. W. McGarry pointed out that to appoint an issuer of marriage licenses in either a county or municipality would cause considerable hardship in his portion of the province, for instance, where men would have to travel fifty or sixty miles to be examined by a doctor and secure the necessary certificate of health. Such a measure would be a prevention of marriage in many cases.

Mr. Proudfoot suggested that some change might be made in the affidavit to improve it. He had several petitions from Women's Institutes and W.C.T.U.'s from all over the Province urging the acceptance of Dr. Godfrey's bill, in which all agreed that a bill of health should be secured and a blood test made.

Dr. Robb and Dr. Jacques both pointed out that there were very few doctors in the Province capable of making a safe blood test.

MILLBROOK'S EYE OPEN

Orillia, Barrie Peterboro and Lindsay are said to be in a race for a Ford industry. Why don't Millbrook get into the running?

HELPING.

The British Columbia Electric Railway Company has put $50,000 at the disposal of its employees to help them build or acquire homes.

ALLIES PUT UP A STIFF FIGHT IN ODESSA STREETS

Geneva, April 16.—Some details concerning the evacuation of Odessa by the Allies have been received here from Bucharest. These are to the effect that the allied army was overwhelmed by the Ukrainian soviet troops, who outnumbered them six or seven to one.

The allies fought stubbornly in the streets for many hours, but finally retreated to the port, where they were rescued by allied ships. The French troops suffered most.

The advices from Bucharest say the retreat of the allies has greatly encouraged the Bolseviki.

A Paradox.

"I have no superstitutions whatever."

"What's the reason?"

"I have observed that superstitious people are nearly always unlucky."

REV. DR. LAW DEAD.

Lindsay citizens read with regret the announcement o fthe death of Rev. Dr. Law, D. D., of Toronto, who only a comparatively short time ago delivered sermons in St. Andrew's Church, Lindsay.

MONSTER CELEBRATION AND OLD BOYS' DAY ON JULY FIRST—STRONG COMMITTEES ORGANIZED

The Sports Will Include Speeding in the Ring, Aviation Flights, and Baseball.

Lindsay's monster celebration on July 1st will be an assured fact. A meeting of Committeemen was called yesterday afternoon in The Warder office and reorganization took place along proper lines. The former committees were renamed with a few slight additions and were ordered to get busy at once.

A discussion took place relative to financing the day of sports and and a strong committee appointed to secure a sufficient guarantee, and to handle finances in general.

The Sports committee was made stronger by the addition of three names, namely Mr. Jas. B. Begg and Mayor McLean and John Carew, and it wes generally understood that one of the feature attractions will be speeding-in-the-ring. A strong effort will also be put forth to secure an aviator for the afternoon and special flights will be made. Baseball was also talked of.

THREE ATTRACTIONS.

It was practically decided that there should be three distinct attractions, viz: Trades and auto procession in the morning, sports at the grounds in the afternoon and a grand concert at night in the armouries. It is expected that the Citizens band will be engaged for all three occasions.

New Chairman.

Mr. Middleton having requested that he be relieved of the duties of chairman of all committees, Mr. M. J. Dedman was elected to office by the unanimous vote of the committeemen.

Old Boys Coming.

It was also practically decided to combine the day with an Old Boys Re-Union, particularly for the hundreds of Old Boys in Toronto and near-by points.

All committees are urged to get down to business at once and it is expected that the day will be one of the biggest in the history of Lindsay.

BEER AND WINE LICENSES FAVORED BY QUEBEC PROVINCE

Montreal, April 10.—The referendum taken in the Province of Quebec to-day on the question of wine and beer licenses showed, according to early returns, that an enormous majority voted wet.

The referendum was decided on by the provincial legislature to settle the future of the liquor question. In 1918 the legislature passed a total prohibition measure to come into effect on May 1, 1919, for "the duration of the war." The war ending before the act could be applied, the government compromised on the demands made from the liquor faction who demanded a continuance of complete "wet" privileges and those calling for the enforcement of the act, by submitting the question of the sale of beer and wine alone to the electors.

Religious Cry Came Up.

The Protestant ministers were unanimous in favor of complete prohibition, but the Roman Catholic priests did not support the "dry" proposals as a body. The strongest temperance organization in the province, the Anti-Alcoholic League, was split. A number of speakers in favor of wine and beer introduced the race and religious cry into their campaign addresses, arguing that the English-speaking Orangemen and Methodists of Ontario were anxious to see prohibition introduced as a blow to the French-speaking Roman Catholics, who needed wine for the sacrament. No women voted on the referendum.

In the province as a whole the "wets" turned out in great numbers, while the "no" element seemed indifferent. In Montreal the "wet" majority was enormous.

Effective May 1.

Only in one locality in the province was the temperance sentiment emphatic enough to offset the "wet" organization. This was the English-speaking eastern townships. The majorities for a complete "dry" state were, however, quite small.

PETERBORO POLICE ROUND UP AN ALLEGED BOLSHEVIST —TO BLOW UP BANKS?

Peterboro Review:—A Russian, called by the unpronounceable name of Svestelhekoff appeared in police court charged with giving expression to seditious opinions.

Information was laid as a result of conversations which the Russian carried on with several of his countrymen. He is alleged to have said that when he received word from Hamilton, Toronto ro Montreal he was ready to rise up in revolt. He boasted that he would be one of the first to do this and that when he had saved enough money he would buy revolvers, dynamite and bombs with which to blow up the rich institutions such as the banks and he also is credited with having expressed a desire to kill the police.

Svestelhekoff as he appeared in the prisoner's dock was a man of some forty years of age. He looked like a Russian although his hair was rather fair and a moustache adorned his features which resembled to a remarkable degree that of the former Kaiser of Germany with its points waxed up to a level with his eyes.

Although the police claim that Svestelhekoff whom they describe as a genuine Bolshevist, understands the English quite well upon ordinary occasions but in court he seemed to have forgotten it entirely.

An interpreter will be brought from Toronto through whom Svestelhekoff will be questioned and in the meantime the police intend communicating with Col. Sherwood O.C. of the Dominion Police with a view to having the record of the accused investigated as they suspect that he is acting in conjunction with a gang of his follow countrymen in other cities who are carrying on Bolshevik propaganda and spreading the doctrines for which they are noted throughout the Dominion.

Literature of a most questionable nature was found upon the person of the accused.

GETS A BIG CONTRACT.

Trenton, April 9.—Locies E. Allen of Belleville has received the contract it is stated, in the erection of all bridges and culverts on the new Government highway between Ottawa and Prescott, and will start work shortly.

SIBERIAN

Seventy-eight Canadian officers and men of the Siberian forces have arrived at Vancouver, invalided home.

Playing with loaded dice is shaky business.

UP FOR TRIAL

Newtonville Jury Returns a Verdict of Murdering Mother.

Newtonville, April 9.—Herbert Copeland, charged with the murder of his mother appeared here, Monday night for preliminary trial. Wittnesses testified that Copeland had been acting strangely for some days previous to the alleged attack. One of the neighbors swore that he had seen Mrs. Copeland on the morning of her death emerge from the house and later dragged back into it by her son. Without deliberation the jury returned a verdict of murder while apparently insane.

Fears are expressed that the advance of the Bolsheviki in Southern Russia may force the allies to evacuate Sebastopol on the Black sea at southern end of Crimea.

EASTER

"Springtime is Dress Up Time"

Success and Dress Up go hand in hand—
the darkest days have gone—now let's all
pull to-gether—and don't forget that we
have the clothes that makes you look your best.

THE HOUSE THAT LEADS. FOR BOYS—
FOR MEN— : NEW MODELS— : NEW STYLES.

TO THE SOLDIER BOYS—
We dress you in new "civies"—rendering real satisfaction to you.

TO THE CIVILIANS—
Your confidence has helped to win—Smile---Dress Up---meet the retiring boys.

Easter Neckwear — Shirts — Hats — Caps — Gloves.

ED. C. ARMSTRONG

Bengard Clothes Society—Brand Clothes.
THE MEN'S WEAR STORE
Kent street — LINDSAY.

BANK OF MONTREAL

ESTABLISHED OVER 100 YEARS

COLLECTIONS

The Bank of Montreal—with its Branches touching all parts of Canada, and with Correspondents throughout the commercial world—assures efficient and economical service in making Collections.

A. E. Taylor, Manager, Lindsay Branch.
J. G. Belleghem, Act'g Sub-Agent, Oakwood Branch.

Banking Service

YOUR banking requirements may be entrusted to this Bank with every confidence that careful and efficient service will be rendered. Our facilities are entirely at your disposal.

THE CANADIAN BANK OF COMMERCE 1A

Lindsay Branch E. M. Lockie, Manager

DEMAND FULL RESTITUTION WITH FULL COST OF WAR PAID BY THOSE WHO CAUSED CRIMES

Paris, April 11.—After to-day's session of the Senate the senators signed the following resolution:

"The members of the Senate of the French Republic, once more voicing their desire that the international conference at present in session draft a treaty worthy of the victory of the allied armies and of such a nature as to establish peace and justice throughout the world, express the hope that full resolution will be exacted from the enemy, together with reparation for damages caused to persons and property, and that the full cost of the war will be imposed on those responsible for the greatest crime of history.

"The Senators are resolved to insist that the peace treaty and League of Nations provide legal and territorial guarantees sufficiently strong to prevent future wars and preclude all provocations which might lead to war."

BELGIUM TO PROSECUTE EX-KAISER FOR THE WAR

Paris, April 9.—The responsibility of the former German emperor for the war and the means for bringing him to trial by one of the allied governments, probably Belgium have been definitely determined upon by the council of four. This follows the definite decision on the terms of reparations for war damages, whereby $5,000,000,000 must be paid within the next two years and an interallied commission assess the remaining damages for a period of 30 years.

Thus, two of the great abstacles which stood in the way of the rapid attainment of peace have been removed within the last 24 hours, and the period of extreme tension over the inaction and the failure to secure tangible results is succeeded by revived confidence over the great advance towards a permanent settlement.

While the tension has been greatly reduced it is not entirely removed as much depends on the continuation of the progress with respect to the remaining obstacles, notably the Rhine frontier, the Sarre valley, the Adriatic issue and a number of lesser issues which are still short of final agreement.

A Compromise Reached.

The agreement on responsibilities for the war has been reported to have been a compromise between reports presented by the commission. The British and French view favored a tribunal, but the American view, it is understood, favored moral indictment without recourse to prosecution, owing to the lack of an international law as a basis for trial before an international court.

Belgium on which the war fell first and heaviest, is reported to have taken a view much similar to that of the United States, while Japan and Italy were partially in accord with the American view.

It was owing to these divergent viewpoints that the council devised a new plan, whereby one of the allied nations, probably Belgium, would initiate prosecution against the former emperor and others responsible for the breach of treaties, the invasion of territory and the destruction directed against this country and leading to a more general spread of the war. The exact nature of the agreement is not disclosed, but the foregoing is believed to cover the main lines.

The Victoria Loan and Savings Company

DIVIDEND NO. 67

NOTICE IS HEREBY GIVEN that a Dividend at the rate of Eight per cent per annum has this day been declaired on the Paid Up Capital Stock of the Victoria Loan and Savings Company, for the quarter ending March 31st, 1919, and the same will be payable at the office of the Company on and after Tuesday, April 1st, 1919.

Lindsay, March 21st, 1919.

C. E. WEEKS
Manager

GEN. HUGHES RESOLUTION CAUSED HEATED DEBATE RE DEFAULTERS

Ottawa, April 9.—W. F. Nickle, Unionist member for Kingston, delivered an impassioned and eloquent speech in the house of commons this afternoon, which aroused no little enthusiasm and touched some of his fellow members to tears. He spoke in reply to Lucien Cannon, the fire-eating member for Dorchester, Quebec, and declared that many a home in Ontario was in mourning because the men from the English-speaking provinces had to do the fighting for Quebec. The honorable member for Dorchester had asked for justice but in Mr. Nickle's opinion if justice were done many of the slackers in Quebec would have to suffer capital punishment.

The debate arose upon a resolution moved by Sir Sam Hughes, calling for uniform procedure and uniform penalties in the case of deserters defaulters, slackers and evaders under the military service act. The resolution seemed to meet with general approval and some glaring inequalities in the punishments meted out to deserters were brought to the attention of the house. To all these Hon. Arthur Meighen, acting minister of justice could only reply that the federal government had no control over the administration of criminal law. The best the federal government could do was to bring about some sort of an equality by commuting sentences that appeared to be excessive.

Judge McKenzie, leader of the opposition, Dr. Clark of Red Deer and Mr. Pedlow (South Renfrew) were inclined to temper justice with mercy in the case of defaulters and there was a general disposition to steer clear of the Quebec problem until Mr. Cannon precipitated himself into the debate.

Hon. Hugh Guthrie, solicitor-general, created a sensation by saying that Canadian soldiers had been executed for desertion both in England and at the front. The excitement quieted down however, when Mr. Guthrie stated that he was not speaking from any official information and General Mewburn assured the house that only two or three Canadians had been executed for desertion in the face of the enemy. The Hughes resolution did not go to a vote, as the house adjourned under the Wednesday rule at 6 o'clock before the debate had terminated.

MAN HANGED HIMSELF WITH A PLOUGH LINE

Climbed Up on Ladder, Throwing Rope Over Beam on Barn and Winding It Round His Neck.

Tuesday evening of last week Chief Constable Friend of Oshawa, received an urgent call to visit the Drew farm on the 3rd con. of East Whitby, it being stated that a man had hanged himself there.

It seems that the victim of his own destruction, Mr. Harry Jaynes, who was in his 65th year, had been in morbid state of health and mind since the death of his life partner a few months ago and had threatened repeatedly to do away with himself. While his family were absent from home, except two of his sons who were working in a field some distance from the house, he took occasion to carry out his threat. Going to the barn he secured a plough-line and a ladder. Climbing on the ladder he threw the plough-line over a beam in the barn, looped it around his neck and jumped off to his death. When the boys returned from the field one of them opened the barn door to be greeted with the gruesome sight of his father's dead body dangling from a beam.

Impressive funeral services were held for Rev. Dr. Robert Law, at Toronto.

Canadian Express employees at Toronto threaten to go on strike tonight if the company does not grant an eight-hour day and time and a half for overtime.

GERMANS MAY APPEAL FOR ALLIED TROOPS FOR HELP

Cabinet Council Considers Making Proposal to Allies — State of War Declared in Maremburg.

Berlin, April 9.—A "State of war" exists in Nuremberg, Northern Bavaria, according to placards posted yesterday morning. Parades and demonstrations are forbidden there, and the public is forbidden to be on the streets between 11 p.m. and five a.m. The Hoffmann Government of Bavaria was recently reported to have moved from Munich to Nuremberg, but later on to Bamberg.

Dr. Muehlon and Prof. Jaffe have declined to accept the portfolios of foreign affairs and national economics, respectively, in the new Bavarian Government.

The Central Revolutionary Council in Munich closed all banks in Bavaria to-day to permit their reorganization under the new regime.

Paris, April 9.—At the latest session of the German cabinet council the Government considered the opportunity of making an appeal to the Allied armies to maintain order in Germany, in the interest of the whole of Europe, the Zurich correspondent of Le Journal reports.

The newspaper L'Eclair understands that General Humbert, former commander of the French Third Army, will be appointed "Commander of the Allied troops in Central Europe."

38 PERSONS ARE KILLED IN MOB RIOTS IN EGYPT

Cairo, April 13.—In two days of rioting here, ended at noon on Saturday, 38 persons were killed and 100 wounded, it is announced in to-day's official communiques. Armenians were chiefly the objects of the mobs attacks and seven of those killed were of that nationality. In rioting in Alexandria three persons were killed and six seriously injured Saturday morning, while a continuation of attacks on the troops resulted in the killing of seventeen other persons during the afternoon. The text of the statement reads:

Many Killed in Riots.

"There was further rioting in Cario yesterday. The mob, armed with knives and hatchets made attacks largely directed at Armenians. The police report 38 killed and 100 wounded during the 48 hours ended at noon yesterday. The killed include seven Armenians and four Greeks. Military measures were enforced and the night passed on quietly.

"Disturbances occurred in Alexandria yesterday. There was a collision in the morning between troops and rioters in the Karmus quarter, in which three were killed and six wounded seriously. In an Armenian disturbance in the afternoon the mob persistently attacked the troops, who were obliged to fire, killing seventeen, including a number of the ringleaders, and wounding a number of others. The public are warned to be in their houses by 5 o'clock in the evening. Five British soldiers, including two unarmed Indians, were murdered on Wednesday.

DIED.

HAM—In Coboconk, on Tuesday, April 8th, John Ham, aged 65 years.

The golden eagle, like other good tenors, is a rare birrd.

Former German officers are said to be applying for commissions in the American Army.

Spring planting in Alberta is estimated at 2,5000,000 acres, the greatest area ever seeded at Alberta.

"AFTERMATH"

(By A. S. Hamilton, Lindsay.)

The war is over, and now we let our thoughts dwell on the memories of the mighty conflict. How does it dwell with the "returned". Is it over to them? Does the sun shine in Canada as it did there? Yes but it shone pitifully on the battle scarred fields of Flanders, warming the earth for those that remain there, lying in honored sleep for those who died for the sake of those living.

Does the rain seem the same in Canada as it did in Flanders? Yes but the rain falling on the fields of France have a different meaning, keeping the earth mellow and rich as if its mission was to help clean and cleanse away the tears of mud-scarred heroes who lie there, so that their remains be clean and wholesome, and their souls in leaving their bodies may appear in glorious company, so when the last revel is sounded they shall be found at the Mercy Seat.

Does the wind sound the same in Canada as in Flanders? Yes, but the mission of the breeze seem to hum a tune of mournful and consoling harmony as if to cheer and comfort the departed souls of heroic deeds who in living have experienced its blast. So that they may see the clearer they have not died in vain as if to soar their souls to the higher sphere in Heaven and rest content, giving to the world that existency that we are but dust and all earthly efforts are as naught compared with the great duty they have done for humanity to bring home to us the need of fighting for the great heritage of Christianity.

Were there any hills in Flanders as in Canada? Were they as quiet? Yes the hills there lie as still and green and restful as it in honoured respect to those they hold so dear. They have a steadfast mission more great than anywhere, guarding the last great effort, that we may live and help share in grateful homage in memory of those whom they guard as they sit there so still and green.

Do the skies seem so tender here as in Flanders? No, skies ever looked so tender and wise. They saw the efforts and the living gaze. Never dwelled on so noble a sight of those who labored to make the world more better for man and kind, that the coming generations may truly rejoice in their great victory, so that their children may live secure.

Was there no peace in Flanders as here? Was the quiet never sought and held? Yes, the quiet for some now. A tired, a lasting, a restful peace as the calm after a storm. O how peaceful must have been the last great peace.

Did they yearn for home ties, a Mother, a Sister, a Brother? Can we realize the thought of the dying hero, as he flung his whole soul in the last effort. It seems they dashed forward in one brillant charge with a resignation of a smiling dauntless courage. Nothing mattered, they must "Carry On". They knew what the after would be if they failed. It was theirs to do their duty. The loved ones at home were waiting with abated breath for news of their grand effort and Victory. Their "Over The Top" charge behind them were the prayers of thousands. Should they fall, poor fellows, what of it. Loved ones at home, only one answer, remember Belgium, remember Northern France, remember Serbia, remember the Armenians, remember the struggling Russians, loyal souls, who withstood hordes of Huns and help stay Great Britain, till she recruited an army to stave off defeat till eventually Great Britain was able to come forward with her Allies and at last win the war. They must not have loved ones and civilians undergo cruelities as was done to these countries. This must not be in Canada, though they knew a missile would be sent across the seas to the confines of a home. Its yellow covered message would be read by a Mother or dear one, conveying to them, more directly to a

Mother who had sat by a window rocking to and fro in her arm-chair, patiently waiting for news. Then, as she scanned and read the message your son, her "Darling Kiddie" had answered the last great call. Was there weeping and prostration with her? No, just a silent confronting grief, a sadness, a vacant chair, an empty recess in her heart. Her grief and tears were of thankful resignation to her Savior. All was not over, his soul would simply reach Home Eternal before Mother, not lost but gone before. She still could live on, content. He had done his bit and when her call would come it would be calm and peaceful in resigned faith. She would meet her boy, also knowing that by his death the world would be more better to live in and peace would be more cherished. Such are the memories and recollections and musings of the returned soldiers and those who have lost loved ones. There are the thoughts of soldiers to the sleeping ones in Flanders in their well earned victory, and now what we can do, "Carry On" where they have left off. May be just as zealous for Freedom and right as God has ordained. The returned may tell their story and may we see our duty as they who lie in Flanders Field. So that we may live and cherish their noble efforts they did for the sake of children and lear ones at home. Let us go forward in honour, off the battle scarred heroes who died for us and live in peace and contentment.

"ALL IN" AS HE THOUGHT

Could Not Work or Walk Any Distance.

The efforts put forth to keep up to the modern "high pressure" mode of life in this age soon wears out the strongest system, shatters the nerves and weakens the heart. The strain of business, the cares of home and social life, cause terrible suffering from heart and nerve troubles.

The strain on the system causes palpitation of the heart, faint and dizzy spells, smothering and sinking spells, shortness of breath, etc.

The reconstructive power of Milburn's Heart and Nerve Pills is simply marvellous, and those whose health standard is below par, will find a course of them will soon recuperate their health and get back their mental and bodily vigor.

Mr. Oscar Tracy, Postmaster, Tracy Station, N.B., writes: "Two years ago I was 'all in' as I thought; could not do any work, nor walk any distance. I had taken no medicine, but tried your Milburn's Heart and Nerve Pills, and found such benefit from the first box that I continued taking them. I am sixty years of age, am able to work every day and feel fine now."

Milburn's Heart and Nerve Pills are 50c. a box at all dealers, or mailed direct on receipt of price by The T. Milburn Co., Limited, Toronto, Ont.

ROYAL YEAST

Has been Canada's favorite yeast for over a quarter of a century. Bread baked with Royal Yeast will keep fresh and moist longer than that made with any other, so that a full week's supply can easily be made at one baking, and the last loaf will be just as good as the first.

MADE IN CANADA

E.W.GILLETT COMPANY LIMITED
WINNIPEG TORONTO, ONT. MONTREAL

THOUSANDS DYING MONTHLY IN RUSSIA FOR LACK OF FOOD

Paris, April 14.—Herbert C. Hoover, the food administrator, has issued a statement with regard to the feeding of Russia. The statement says:

"The relief administration has carried on a great deal of investigation as to the actual food conditions in Russia. The gravity of the situation cannot be overestimated. A very conservative estimate would indicate that upwards of 200,000 people are directly or indirectly dying from the food shortage monthly at the present moment, and the situation is likely to grow in intensity as the season progresses. Under the distribution system rigidly enforced by the Soviet government in the larger cities, the children have the first priority on the food supply by way of meal service in the schools which are open to children to all classes.

"The Lenine and Trotzky socialization of the processes of production has so wrecked both production and distribution as to create a state of famine in a country which formerly contributed so largely to the food supplies of the world."

Moose Jaw Farmers Started Plowing

Moose Jaw, Sask., April 12.—Farmers in the Moose Jaw district have already started work on the land, and Spring plowing, providing there is no more rain, will soon be in full swing. Mr. Forester, 10 miles south of here, has already done considerable plowing as has Mr. Reid nearer to the city.

GERMANY, AUSTRIA AND TURKEY MUST PAY FOR THIRTY YEARS

Paris, April 9.—The text of the reparations clause, as finally approved by the Council of Four to-day specifies that enemy countries must admit responsibility for all loss and damage to allied an associated nations and their citizens due to unjustifiable aggression.

In view, however, of the inability o fthe enemy countries to fully make recompense for these losses, an interallied Commission will assess them on a just basis for thirty years, beginning May 1, 1921, when Germany must make an initial payment of five billion dollars. Germany is to pay all the expense of the Commission and its staff during the thirty years.

Burglar Was Appreciative— Left Note

London, Ont., April 10.—Among the gang of skilled burglars who made a daring clean-out of three down-town stores last night was evidently a humorist. At the establishment of the Western Electric the procedure of breaking open the cash register had been duly performed, but it contained merely three dollars and fifty cents in small change.

The cracksman evidently recognized that the risk he ran was scarcely worth the booty here obtained. Accordingly he must have carefully counted out the small change, and decided to leave a memento of his disappointment. The empty register when examined after the discovery of the burglaries this morning was found to contain a carefully-worded receipt for the $3.50, with the satirical post script, "With thanks."

At least he was a gentlemanly burglar.

If the Bolsheviki and Germans get to real fighting the world will be neutral to the extent of hoping both sides lose.

Manufactured goods made in the U. S. A. are pouring into every port of the globe at the rate of $20,000,000 a day.

He Inherited All His Many Troubles

But Found Relief in Dodd's Kidney Pills.

Evidence From Cape Breton That the Most Deeply Rooted Forms of Kidney Disease Yield to Dodd's Kidney Pills.

Red River, Inverness Co., C.B., April 11—(Special)—That even the most deeply rooted kidney disease yields to a treatment of Dodd's Kidney Pills is shown by the statement of Mr. James N. Timmons, a well-known resident here. Mr. Timmons says that he inherited his kidney trouble from his parents and suffered severely from it for six years.

"I used two boxes of Dodd's Kidney Pills and they did me a lot of good," Mr. Timmons states. "If I had followed on with the Pills I believe they would have completely cured. I am always glad to tell others how much benefit I got from using Dodd's Kidney Pills."

Mr. Timmons suffered from many of the various ills that accompany any kidney trouble. He had rheumatism, cramps in the muscles, backache and headache. His sleep was broken and unrefreshing. He felt heavy and sleepy after meals and he was always tired and nervous.

If you have any of these ailments you can be sure your kidneys are out of order or diseased. Ask your neighbors if Dodd's Kidney Pills will not help you.

Lasting Record Of Gallantry And Endurance

London, April 11.—In a despatch dealing with the concluding stages of the fighting in Mesopotamia, Lieut.-General Sir W. R. Marshall, commander of the British expeditionary forces, says that the actual captures since the beginning of the campaign, which lasted just four years, amounted to 45,000 prisoners and 45 guns, together with vast quantities of war material of all descriptions.

"These results," says Gen. Marshall, "have been achieved in a country destitute of shade in summer and subject to floods in winter, and are a lasting record to the gallantry and endurance of the officers and men, both British and Indian, who have fought uncomplainingly in spite of heat, thirst, rain and discomfort for fouryears in Mesopotamia. No general has ever been more loyally served."

A deadlock seems to have occurred in the Quebec police court proceedings in the case of two men accused of conspiring to defraud in the matter of military exemptions.

FUR WANTED

I will PAY the HIGHEST PRICES for **RATS.** I buy all kinds of FURS. I have made a big contract for the purchase of **RATS.**

I am PAYING HIGH PRICES for **HENS, 30c to 35c per lb.**

H. APPLEBAUM

William St. N. — Phone 337 J

HON. GEORGE STANDS BY HIS PLEDGES

London, April 9.—Premier Lloyd George addressed a message to the members of parliament, saying:

"My colleagues and I intend to stand faithfully by all the pledges which we gave our constituencies. We are prepared at any moment to submit to the judgment of parliament, and, if necessary, of the country, our efforts loyally to redeem our promises."

The premier's message was in reply to a message sent to Mr. Lloyd George yesterday, signed by 200 members of the House of Commons, holding the premier to his election pledges to exact the utmost indemnity from Germaany. The movement was initiated by a group of Conservative members under the belief that it would strengthen the premier's haand at the conference.

START APRIL 16

Shortt-Brothers to Leave Ireland for Newfoundland by Plane That Day.

London, April 8.—The airplane of the Shortt-Brothers, one of the entries for the £10,-000 race across the Atlantic, will start from Ireland for Newfoundland on April 16, weather permitting. The airplane is expected to make the journey in twenty hours.

Remembered Hun Face

New York, April 16.—Because Mrs. James W. Gerard, wife of the former Ambassador to Germany, has an excellent memory for faces, Henry Bode, the only American soldier convicted of serving Germany as a spy, is now serving a ten-year sentence in the disciplinary barracks at Governor's Island, it was learned here to-day.

Bilious? Take NR Tonight

Nature's Remedy is Better and Safer Than Calomel. Cleans Out System Without Griping. Stops Sick Headache. Guaranteed.

Bilious attacks, constipation, sick headaches, [illegible] the great majority of [illegible] due to digestive trouble and [illegible] can expect to obtain [illegible] or lasting benefit until the cause is [illegible].

Nature's Remedy (NR Tablets) is a [illegible] that acts on the [illegible] and kidneys, the purpose being to bring about [illegible] of all the [illegible] and elimination. It acts promptly and thoroughly, yet so mildly and gently that there is never the slightest griping or discomfort.

But that is not all. Nature's Remedy (NR Tablets) have a beneficial effect upon the entire body. By improving the process of digestion and assimilation, the nourishment is derived from food, the blood quality is enriched, vitality is increased and the whole system strengthened.

Once you get your body in this splendid condition, you need not take medicine [illegible] take an NR Tablet occasionally when indigestion, [illegible] and you can always feel your best. Remember keeping well is easier and cheaper than getting well.

Get a 25c box of Nature's Remedy (NR Tablets) and try it. It is sold, guaranteed and recommended by your druggist.

W. G. DUNOON, Lindsay.

Nature's Remedy
NR—TABLETS—NR
Better than Pills For Liver Ills. | GET A 25c Box

The Markets At a Glance

Further substantial declines have been recorded this week in many lines related to the iron and steel industries. One of the most important of these is that affecting wrought pipe though the actual decline is only about 3 per cent.

Boiler tubes is a kindred product which has declined a further 10 per cent. The belief is expressed that the bottom has been reached on these and that present basis may be expected to rule for some months. Figures to-day are appreciably below war levels but still substantially above pre-war basis.

Black steel sheets show another decline, jobbers expressing and excerising a desire to bring basis down to rock-bottom, when buyers will come into the market for their requirements. It is felt present figures should create a better feeling among probable purchasers.

Late advices last week provided for further material reductions in all these lines of bolts and nuts, discounts named bringing figures well down from war basis. Steel rivets and burrs are lower, with the usual extras applying on coppered and tinned rivets.

Copper rivets and burrs have shown a big decline in new discounts offered to the trade this week. Soldering coppers have dropped a good 10c per pound. These moves bring a reflection of lower figures reached on the metal.

Linseed oil ha sresponded to the strength of the flaxseed market in an advance of 5c per gallon. Whether this position will be held is uncertain just at the moment, but the basis seems quite firm.

The primary markets on turpentine show continued strength, and this has been reflected here in an increase in price of 5c per gallon. That the present basis will be maintained or superseded by an even higher one seems the outlook at the present time.

Galvanized eavetrough, conductor pipe, ridge roll and kindred lines have recorded another decline, the drop this time being a straight reduction of 10 per cent. from former figures.

Razor strops, heavy tin dairy pails metal polish, and ornamental brass hinges have recorded advances this week. Files have declined.

A distinct improvement in volume of business coming to hand is reported on all sides, and spring trade looks very promising from reports at hand.—Hardware and Metal.

Grocery Markets.

A better feeling is noticeable in respect to canned vegetables after a period during which price cutting has been general. There are still some fairly low prices going in a few quarters, but the position of the market is much improved, due in a measure to the substantial export business which has done and present indications that surplus stocks are becomming considerably reduced.

Opening prices have been named on asparagus tips, and these show an advance over those of last year, with reports stating that pack will be considerably smaller than output of 1918. Canned lobsters are scarce and high in price, and canned peaches are said to be hard to secure.

Cornmeal has moved up 50c this week, the continued strength of the grain markets influencing this move; other cereals are unchanged. Indications seem to point to higher prices on maple syrup this season. Macaroni, spaghetti and vermicelli are quoted at lower prices. Other lines show comparatively little change.

Dome Mines stock advanced sharply in Toronto and New York with large trading.

HUSBAND SAVES WIFE

From Suffering by Getting Her Lydia E. Pinkham's Vegetable Compound.

Pittsburgh, Pa.—"For many months I was not able to do my work owing to a weakness which caused backache and headaches. A friend called my attention to one of your newspaper advertisements and immediately my husband bought three bottles of Lydia E. Pinkham's Vegetable Compound for me. After taking two bottles I felt fine and my troubles caused by that weakness are a thing of the past. All women who suffer as I did should try Lydia E. Pinkham's Vegetable Compound."—Mrs. Jas. Rohrberg, 620 Knapp St., N. S., Pittsburgh, Pa.

Women who suffer from any form of weakness, as indicated by displacements, inflammation, ulceration, irregularities, backache, headaches, nervousness or "the blues," should accept Mrs. Rohrberg's suggestion and give Lydia E. Pinkham's Vegetable Compound a thorough trial.

For over forty years it has been correcting such ailments. If you have mysterious complications write for advice to Lydia E. Pinkham Medicine Co., Lynn, Mass.

PRESENTATION AT HORN'S

Another presentation took place last week at Horn Bros. Mill when Miss Clara Flagerty was presented with a beautiful Morris chair and jardinere stand. Miss Flagerty is severing her connection with the firm where she has spent several years of faithful service. The employers and employees joined forces as they have previously done, and on the eve of Miss Flagerty's departure when the busy machinery had ceased its hum and all had gathered together Mr. Wenman read the following address:

"Dear Clara:—We your friends and co-operators of the Lindsay Woollen Mills, take this opportunity to express our feelings in a tangible manner. It is with mingled feelings that we meet here this evening. We regret to lose you, as your genial disposition and kindly manner has won for you friends among all whom you have associated with. But our loss is another's gain. We ask you to accept this chair as a slight remembrance of the kindly feelings that have always existed between you and your associates, and we hope that your married life will be one of truest happiness and prosperity.

Signed on behalf of the Staff."

After which Mr. Jas. Jackson in a few touching words made the presentation. Miss Flaherty expessed her regret in leaving her friends who had always shown such kindness to her and thanked them all for their kind consideration of her on the eve of her departure. Miss Flaherty carries with her the best wishes of her employers.

Rubber Coats Proved To be Good Whiskey

Toronto, April 10.—The police are keeping close tab on all shipments of goods coming in packed cases from Montreal, in view of the "rush" that is said to be on due to the eastern city going dry at the end of this month. Yesterday, Morality officers Kerr and Massey took possession of two large packing-cases that arrived here from Montreal. The cases were labeled "rubber coats," but when opened there were no coats in either o fthe cases, which each contained five cases of good Scotch whiskey.

Ashmore — Rea.

A very beautiful house wedding took place Wednesday at 1 p.m. at the residence of Mr. S. C. Rea (the late Jno. Rea of Ops.) 3 Albert-st., south when her youngest daughter, Bertha was united in the Holy Bonds of matrimony to Mr. Jeffers Ashmore a prosperous and enterprising young farmer of Dunsford. The ceremony was performed by the Rev. Francis Johnston, cousin of the bride, in the presence of a number of friends and acquaintances. The wedding march was played by Mrs. Wilber Marshal, of Toronto, sister of the bride. Mr. Wilber Marshal, brother-in-law gave the bride away. The wedding dejuener was faultless and the house was beautifully decorated with palms and natural flowers. The bride was the recipitent of many useful presents. After congratulations the happy couple left on the 3:40 C. P. R. for Toronto and points west, upon their return they will reside at Dunsford.

Many a man who claims to be discreet is only a coward.

BOOSTING AT FENELON FALLS

New Proprietor of Hotel Kawartha Will Have Fine Place

Mr. T. J. Smith, the new proprietor of the Hotel Kawartha at Fenelon Falls, was a business visitor in town last week and was taken in tow by Mr. G. A. Jordan and introduced to a large number of Lindsay citizens. Mr. Smith is quite optimistic and sees no reason why the hotel should not be a paying proposition, a haven of rest for tourists and a boon to the Village of Fenelon Falls. Extensive improvements will be carried out, and already over half the accomodation is booked for the entire season. Personally, he does not see why the hotel has not been kept running every year, as the scenery is magnificent on the adjacant waters, and railway connections are good. He has every hope that the waters will be stocked with fish and that there will be a rigid observance of the game and fisheries laws.

For six years Mr. Smith conducted the Hotel Hudson at Vancouver, which he built up and left a thriving hostelry. He has had considerable experience.

In order to boost the place and the waters surrounding Mr. Smith is issuing a neatly printed booklet telling of the advantages of the Cataract Village, and the hotel in particular. It is understood the Fenelon Falls Board of Trade will do likewise. He has already written some 300 letters to tourists and expects to have the hotel well filled at the commencement of the season.

FORD FACTORY NOT NOW— BUT LATER

President Kylie of the Board of Trade, has received the following letter from the Assistant Secretary to Mr. Henry Ford, Detroit, Mich.:

Sir,—We acknowledge and thank you for your letter of calling attention to the advantages of your city as a manufacturing location.

At this time definite plans involving the need of new factories have not matured.

We shall file your letter for further reference.

Use Poison Gas To Fight Pests

Paris, April 9.— Poison gas that worked such havoc during the war, will be utilized for a very different and beneficent purpose in the future, it is announced in scientific circles. Gabriel Bertrand of the Pasteur Institute informed the Academy of Sciences to-day that he had discovered a method by which such gas might be applied for the destruction of caterpillars and injurious larvae which had worked destructively on tree growths in the country districts during the past few years.

Northern Villages Behind the Times

Lindsay commercial men and others are objecting strenuously to the attitude of the Villages of Bobcaygeon and Fenelon Falls sticking to the old time. They claim it makes it almost impossible to do business in one day and return to town, and it is expensive remaining over night.

SANDRINGHAM.

Sandringham, April 10.—Mrs. Ed. Golden spent a few days with her sister Mrs. A. Jewell.

Mr. and Mrs. M. D. Morrison spent Saturday in Lindsay.

Quite a crowd attended the dance held at the home of Mr. and Mrs. A. Jewell on Thursday night. All report an excellent time.

Mr. and Mrs. W. H. Campbell spent Sunday at Mr. M. McEachern's, Argyle.

Mr. Sinclair Hargrave, of Victoria Road, spent last week with his sister Mrs. M. D. Morrison.

Miss Ida McCaughey, of Glenarm, spent Sunday with her aunt Mrs. J. Gilmour.

Quite a few attended a party at the home of Mr. and Mrs. M. D. Morrison on Tuesday night. All report a good time.

Mr. W. Morriser, spent Sunday at his home at Eldon Station.

The induction of the Rev. Mr. Lawrence, of Guelph will take place at Eldon on Thursday, April 17.

Buy War Savings Stamps.

TOOK SEVERE COLD

SETTLED ON CHEST.

Bad Cough for Weeks.

The cold starts with a little running of the nose, the head becomes stuffed up, but little attention is paid to it, thinking perhaps it will go away in a day or two.

You neglect it, and then it gets down into the throat and from there to the lungs, and it is a case of cough, cough, morning, noon and night.

However slight a cold you have you should never neglect it. In all possibility, if you do not treat it in time, it will develop into bronchitis, pneumonia, or some other serious throat or lung trouble.

Dr. Wood's Norway Pine Syrup is a universal remedy for those who suffer from any bronchial trouble. It stimulates the weakened bronchial organs, soothes and heals the irritated parts, loosens the phlegm and mucous, and aids nature to clear away the morbid accumulations.

Mrs. Wm. Kaye, Talmage, Sask., writes:—"Last winter I took a severe cold which settled on my chest. I had a bad cough for weeks. I got some medicine from our doctor but it did me no good. At last a friend advised me to try Dr. Wood's Norway Pine Syrup, which I did, and after using one bottle I found that my cold was better. I have recommended it to my neighbors, and they say they would not be without it."

Dr. Wood's Norway Pine Syrup is for sale by all dealers. Price 25c. and 50c. a bottle.

Manufactured only by The T. Milburn Co., Limited, Toronto, Ont.

PENIEL.

Peniel, April 10.—Mr. William Copeland entertained a number of young people on Friday evening.

Mr. and Mrs. John McKague visited their daughter Mrs. Chas. Whetter this week.

Mr. and Mrs. John Squiers, of Sonya, visited his brothers, William and John on Thursday.

Misses Cora McLeana and Mabel Osborne are spending the week end at Enniskillen.

Mr. Stanley Collins, of Port Perry, is spending the summer at Mr. J. J. Skinner's.

Miss Emma Kievell is leaving today to spend the summer with her father Mr. Richard Kievell near Saskatoon.

Mr. Hilyard Tretheway returned from New Ontario on Saturday last.

Mr. Henry Whetter was seriously injured on Wednesday last by being kicked with a horse, both head and shoulder being injured. His many friends hope for his speedy recovery.

Mrs. Aird, of Toronto, and Mrs. Herb. Black, of Woodville, are staying with their father, Mr. Henry Whetter.

Mr. and Mrs. Neil McPhadden had a party for their son, Corp. Neill McPhadden, who returned from overseas this week.

Mr. Lloyd Philp who had been overseas for two years, has returned home.

Mr. William Teel came home on Thursday evening and several of the young people were invited to welcome his home last night.

Mr. Earl McKague left to-day to spend a few months in the west.

We are sorry to report that Mr. Everett Skinner is on the sick list.

The Ladies' Aid held their April meeting on Thursday and made arrangements for the annual Good Friday entertainment.

Mr. Roy Skinner, who returned from overseas last week, and wife of Yarker, spent the week end with his parents, Mr. and Mrs. J. J. Skinner.

Mr. George Whetter, of Woodville, spent Friday at Mr. George Whetter's.

Messrs. Wilfred McKague and Wilbert Osborne gave the topic at League last Wednesday. Misses Cora McLean and Mabel Osborne, sang a duet and Miss Lena Wright conducted the consecration service.

Messrs. Harry Britnell, Ernest and Henry Wright, spent Saturday last at Lindsay attending the Farmer meeting.

Mr. and Mrs. G. W. Hardy received word that their daughter, Nursing Sister W. E. Hardy, landed at Halifax on Saturday, April 5th.

Mr. William Short left to-day for Kerrobert, Sask., after spending the winter with his son here.

The many friends here of Capt. Rev. E. Harston, our former pastor, will be pleased to hear that he has accepted the unanimous invitation extende dto him by the Oakwood congregation to become their pastor for the ensuing year.

Mr. G. W. Hardy yesterday purchased the fine residence and grounds of Mrs. Wm. Webster, of Oakwood.

Mr. Clarence and Miss Gracie Lillico are to-night entertaining a number of young people in honor of their brothers, Ernest and Howard, who have returned from overseas.

Mrs. Lillico and sons are visiting her daughter, Mrs. Ernest Wright.

Miss Doreen Wright is visiting her friend Miss Gracie Lillico.

Mr and Mrs. Will STquiers had a party of some forty-five friends last night, all of whom report an enjoyable time.

BEXLEY.

Bexley, April 8.—Mr. Roy Black of Toronto spent last Sunday with his parents, Mrs. and Mr. Joseph Black, here.

Mrs. Wellington Alton returned home last Saturday from Toronto where she had been visiting the preceding week.

We are glad to know that Master Charles Richman is recovering from his recent serious illness.

Miss Jean McRea of Kirkfield was at her home here for the week end.

Last Friday night an aeroplane visited Bexley. It left for Toronto on Saturday morning.

Mr. Caleb Moore of Coboconk is spending a few weeks at his home here.

Mr. Norman Staples left for his home in Sask. last Saturday after having spent the winter here.

COBOCONK.

Coboconk April 9.—Mrs. Orde is visiting at the home of her sister Mrs. C. M. Adam.

Mrs. Wm. Eades and Mrs. Harriet Eades have returned home after visiting friends and relatives in Toronto and Woodville.

Miss I. Robins has been visiting at the home of Mrs. Wm. Holiday for the last two weeks.

A reception for our returned soldier Boys was held last Friday evening in the C. O. O. F. hall. A musical program was much enjoyed by the large number present, after which a presentation was made to each one of our returned men by "The Returned Soldier Committee of our Village."

Mrs. Wm. Moore is visiting friends in Toronto.

Stole His Liquor

Eleven Cases Taken Out of Cellar. Of Brig-Gen. Ralston.

Port Hope, April 9.—"Hill and Dale," the home of Brig.-Gen. Ralston, was entered by burglars last evening and eleven cases of liquor were stolen from the wine cellar. The cases were carried to a wooded part of the grounds, where the contents were removed and taken away in an auto. There was no person in the house at the time, Brig.-Gen. Ralston being overseas and Mrs. Ralston in Atlantic City.

DETECTIVE KILLS HIMSELF

Windsor, April 11. — Walter Schroll, an amateur private detective, shot and killed himself this morning in a restaurant at Ford. Schroll, the police of Ford say, entered the lunch room during the night and probably slept. When the proprietor opened the store this morning Schroll pointed a revolver at him, but did not fire. Then he turned the gun on himself and sent a bullet through his head.

Four weeks ago Schroll was charged with obtaining $125 on the bank account of his half-brother, James S. Schroll, of Ford, by forgery. The brother refused to prosecute. Schroll told the Windsor police he did detective work for some of his friends and that he had taken a course of correspondence.

BRITISH LABOR PARTY WANT QUICK PEACE

London, April 10.—The National Executive of the Labor party, at a meeting to-day, formulated a statement of policy, demanding that the Paris Conference put an end to the protracted discussions and make peace in accordance with President Wilson's fourteen points.

The Labor party also demands the withdrawal of the Conscription Bill, the cessation of military interference in Russia and the speedy withdrawal from that country of British troops.

National League To Control Saar Valley

Paris, April 10.—Provision that the League of Nations shall exercise general supervision of the Saar Valley for a period of fifteen years was contained in the settlement of the Saar problem effected Wednesday by the Council of Four.

This important change in the plan for the political administration of the region became known to-day. At the end of the fifteen-year period a plebiscite will be taken to determine the wishes of the inhabitants regarding the future form of government.

The change was made to avoid annexation and to establish the principle of self-determination.

France is given economic control of the coal fields of the Saar Valley up to an amount to recompense her for the losses sustained from German occupation of the coal fields of Northern France.

One of the newest war industries in England is the manufacture of dog wool into wearing garments.

JOINS STAFF OF VICTORIA

Prof. MacMillan, Formerly of Lindsay, Goes to Toronto.

The staff of the Victoria College, Toronto, is to be strengthened by the addition of Rev. Prof. J. W. MacMillan, D.D., of Manitoba College, Winnipeg, who is to come east next October.

Intimation of this appointment was given Friday at Toronto by Hon. Edward Brown, member of the Manitoba Government who added that his Province would greatly miss the public services of Dr. MacMillan.

Originally from Lindsay, Ont., Prof. MacMillan went to Winnipeg when a young man. He was later in Halifax, but since his return to Winnipeg has taxen active interest in industrial welfare, and has just been appointed chairman of the Industrial Relations Commission, a permanent body just created for Manitoba.

According to Mr. Brown, the West still has hopes of retaining Dr. MacMillan, and strong representations are being made to him on the ground of his familiarity with the present problems and confidence reposed in him by Government and people, and particularly by the industrial classes.

SELL OLEOMARGARINE FOR ANOTHER YEAR

Ottawa, April 12.—While there is no official announcement on the subject, it is likely that the Government will introduce legislation extending the time which makes legal the sale of oleomargarine for another year.

The present order-in-council placing a ban on the product expires with peace, so that unless legislation is introduced, the sale, manufacture and importation will become illegal in Canada when the treaty is signed.

In view the present high prices of butter it is felt that the sale of oleomargarine should be permitted for at least another year when, with conditions possibly back to normal, a permanent policy can be determined.

NEED SMOKING ROOM SAYS A TORONTO GIRL

"It depends on whom you ask if many women smoke now in Toronto," says the young person, "at one of the big dances lately I went into the dressing room and it was so full of smoke you could hardly see. Why some of the girls are getting as bad as the boys at a dance and just must have a puff. One of these was exclaiming: "Why doesn't this hotel be up-to-date enough to have a smoking room for us!"

A New York hotel has just installed a special cigarette stand for women purchasers. Some of them, it is understood, are a bit shy—at buying cigarettes.—Toronto Telegram.

FARMERS AND LODGES.

Farmers who belong to Lindsay fraternal societies have registered a complaint re the starting hour, claiming that lodges should start at 7:30 or 8 o'clock standard time.

Provision has been made in the settlement of the Saar problem that the League of Nations will exercise supervision in the district for 15 years.

WASH THAT ITCH AWAY

There is asolutely no sufferer from eczema who ever used the simple wash D.D.D. and did not feel immediately that wonderfully calm, cool sensation that comes when the itch is taken away. This soothing wash penetrates the pores, gives instant relief from the most distressing skin diseases.

Sold by E. Gregary, druggist, Lindsay.

D. D. D.

"Oh, You Do Look So Strong and Well"

"AND why shouldn't I ?"

"You always wrote about how well you were, but we never thought you would be so hearty-looking as you are after all the hardships of camp and trench life."

"Oh, we had our share of hardships, all right, but except on rare occasions we hed plenty of good, wholesome food and lots of fresh air and exercise. That is what makes a person strong and well. But I don't think I have it much over you. What have you been doing to look so hearty ?"

"Didn't I tell you I was using Dr. Chase's Nerve Food ?"

"You don't mean to say that has made such a difference. You were so thin and pale when I went away."

"Yes, it certainly has, and after you went away I had a regular break-down, and was in a bad state for some months. I had nervous headaches, could not sleep, and grew down-hearted and discouraged. Mother got after me to try the Nerve Food, and I am so glad I did, for I did want to be well to welcome you home."

"It is a joy to me to find you so well. And now that we have such a good start surely we can keep well and enjoy life. My experience overseas has caused me to place a greater value on life and health than I ever did before, and your experience with Dr. Chase's Nerve Food convinces me that you women folks need not be pale and weak and nervous if you will but use it when you feel tired out and run down."

Dr. Chase's Nerve Food, 50c a box, 6 for $2.75, all dealers, or Edmanson, Bates & Co., Ltd., Toronto. Every box of the genuine bears the portrait and signature of A. W. Chase, M.D., the famous Receipt Book author.

SAXON MINISTERS KILLED AT ORESDEN BY ANGRY SOLDIERS—VICTIM DRAGGED OUT AND THROWN INTO RIVER—HAD REFUSED HEARING

Copenhagen, April 13—Herr Neuring, war minister in the government of Saxony, was killed at Dresden yesterday by disgrunted soldiers to whom the minister had refused a hearing. The war ministry was stormed by demonstrators who dragged out Herr Neuring and threw him into the Elbe, where he was shot and killed as he tried to swim to the bank.

Wounded patients in the Dresden hospitals, says the Dresden despatch detailing the occurrence, collected in the morning in the theatre square to protest against an order, issued by Herr Neuring to the effect that the wounded in future should receive only peace time pay. Five or six hundred men then formed a procession to the war ministry and sent a deputation to see the minister, who refused however, to receive them.

Upon this the crowd, incited by communistic speakers, stormed the entrance to the building. The sentries used their weapons, but were overpowered. Government troops were summoned, but they declared they would not attack the crowd, and they marched off after surrendering their arms.

An excited crowd meanwhile had thronged the square in front of the building and machine guns posted at various points were firing on the ministry. At four o'clock in the afternoon the demonstrators had forced their way into the main building, followed the war minister to the upper storey, where he had fled and dragged him out into the street.

After the minister had been severely maltreated by the crowd, he was hurled from the bridge into the river When he tried to swim to the bank the demonstrators fired at him, and within a few moments he disappeared under the water.

A state of siege has been proclaimed in Dresden. Five persons were killed in yesterday's disorders, but eventually the demonstrators dispersed on the minister of worship promising a deputation that all the demands of the soldiers would be granted—old rates of pay and adequate food rations:

The official explanation of the trouble is that it arose through a misunderstanding that the reduction of the pay of non-commissioned officers and men to peace rates ordered by the empire, but which does not yet apply to Saxony, were to be enforced there. The Saxon government is applying to Berlin for the withdrawal of the order.

An official version of the affair says Minister Neuring received a deputation and promised a general fulfilment of the wishes of the soldiers.

Russia Agents' Influence.

"In the course of time," the communication continues, "the wounded were joined by a number of other soldiers who were partly armed and prevented people from entering or leaving the building. Some of the armed soldiers pushed their way into the inner part of the minstry. An imprudent young soldier, employed in the ministry as an orderly, became confused and threw two unloaded practice hand grenades into the chamber. No one was injured by them.

A despatch from the German Wolff Bureau says the news agency learns that when Minister of Defence Noske was informed of the killing of Neuring he had arranged to immediately give increased support to the Saxon government. The despatch adds that so many troops are proceeding to Dresden that it is certain law and order will be quickly restored.

There is a reason in all things, but it's different with some people.

In New Westminster, B. C., a Chinese firm was fined $1,000 for selling two bottles of rum at $10 a bottle.

Says End of World is Near

Hamilton, April 14.—That the end of the world was near and that King George would probably have the honor of placing the crown of the British Empire at the feet of Christ, for which honor his grandmother, Queen Victoria, had prayed so reverently, were statements made by Rev. Canon Howitt to-night in the course of an address delivered before a large audience in the Parish Hall of Holy Trinity Church.

"It is the best thing that ever struck Portage la Prairie," was the general comment of the people using the rest room.

War Savings Stamps make saving easy and profitable.

FIRE LOSS DURING 1918.

It is stated in the March issue of "Conservation," the monthly bulletin issued by the Commission of Conservation, that sixty-two fires alone were the cause of almost 50 per cent. of the fire loss in the Dominion during 1918. The total number of fires was 17,355, which destroyed property worth $33,623,000, but more than $23,200,000, or 69 per cent. of the loss was caused by 276 fires, 62 of which were responsible for nearly half the total loss.

CARD OF THANKS.

I wish to express my sincere thanks to the many friends for their kind expressions of sympathy in the bereavement we have sustained.—Wesley Pollard.

Canadian Ministers to Sign the Peace Treaty

Ottawa, April 11.—Hon. N. W. Rowell announced in the House this afternoon that the Peace Treaty would be signed on behalf of Canada by the Canadian plenipotentiaries at the Peace Conference: Sir Robert Borden, Sir George Foster, Hon. C. J. Doherty and Hon. Arthur Sifton.

Dr. Whidden inquired when the Peace Treaty would be ready for ratification, and if there was any possibility of the Government setting aside a time for consideration of its terms.

Sir Thomas White said he had no information as to when the Peace Treaty would be ready for ratification.

THINGS THAT MAKE LIFE WORTH WHILE

Mr. W. W. Staples Delivered Address Before Woman's Institute.

On Wednesday afternoon, April 9th, quite a number from town and surrounding country attended the regular meeting of the West Ops W. I. at the home of Mrs. T. A. Newman.

After the opening song, played by Miss Martha Newman, Rev. Mr. Tilton led in prayer. Messrs W. Clarke and B. Anderson then rendered a pleasing piano duett.

Mr. W. W. Staples at the beginning of dis delightful address, congratulated the Women's Institute as a Society for the great work they had done. In speaking of "Some of the Things which Make Life Worth While" he laid stress on the following: Character, Courtesy, Kindness in word and deed, Tact Individuality, Courage, Service, Faith in others, and choosing friends who expect noble things of us. His address was interspersed with apt poetry of which Mr. Staples possesses a fund.

Miss E. Thornbury sank "Love's Lullaby" very sweetly; Mrs. A. F. Palen, rendered a piano solo with brilliant execution.

We were especially favored at this meeting in having two good speakers the second of whom was Rev. E. V. Tilton who commended the W. I. for ministering to the Common Good and prophesied a new era, wherein Woman would be the dominating factor in politics and the institutions of learning. Rev. Tilton felt that a new atmosphere would be created when woman faced the issue, she having a more tender conscience would emphasize human rights (whereas man emphasized property rights,) and still do her duty in the home.

Miss Kathleen Murphy and Miss Winnifred Darke, each contributed piano solos which were well received.

Mrs. Jennings gave a highly satisfactory report of the Nursing class ninety-sever women and girls having taken advantage of the course.

A report of the quilt showed that $80.60 had been collected to date.

All present enjoyed the tasty refreshments served at the close and felt that a pleasant and profitable afternoon had been spent.

The Annual Business meeting will be held at the home of Mrs. G. E. Baldwin, Victoria-ave., north in May.

PRUSSIA'S LOSSES

4,330,000 Killed, Wounded or Missing Out of 10,173,000 Who Were Fighting.

Berlin, April 11.—Prussia's huge losses in officers and men during the war are indicated by a staff officer who writes in the local Anzeiger. He submits figure compiled from the official casualty lists to show that 32,554 active officers at the front were killed, wounded or missing out of a total of 34,350, and that more than 4,330,000 soldiers were killed wounded or missing out of 10,173,000, who actually fought at the front.

He points out that these figures belie the stories sometimes heard that the Prussian officers did not attack with their men, and asserts that their losses were particularly heavy in the first two years, but were much less in the later years of the war because the officers had to be saved for general staff work.

The figures show also how little Germany counted on a long war, for the Prussian mobilization contemplated 3,000,000 to which approximately 6,500,000 had to be added before the end. Germany started the war with 19,826 active Prussian officers and drew 14,524 more into the service.

PARLIAMENT "ABOUT TURNS"

Ottawa, April 11.—Parliament has swallowed itself on the daylight-saving question. After rejecting it by an overwhelming majority two weeks ago, it decided just before midnight to-night that it would observe summer time, commencing on Monday. Practically all the farmer members of the House had gone home for the week-end when the announcement was made by Hon. Arthur Meighen.

The International Harvester made a shipment of 40 to 45 carloads of binder implement parts to Siberia.

CONFERENCE AGREES ON PEACE NOTES

Paris, April 11.—(Havas.)—The Peace Conference has reached an agreement on all questions concerning peace with Germany, reparations, indemnities, and the frontiers of the Rhine and Poland, according to an interview in The Petit Journal with the private secretary of Premier Lloyd George. Certain details remain and, it is added, they will be settled in two or three days. The German delegates will be summoned to Versailles within two or three weeks. The British Premier, his secretary is quoted as saying thinks that if the Allies agree as well at present as during the war, the achievements of the Peace Conference will be lasting and numerous dangers, including Bolshevism, will be averted.

The Paris despatch contains the first report that the important questions of the Rhine and Polish frontiers had been settled by the Peace Conference. Agreement on reparations and indemnities was announced earlier in the week.

The Rhine question includes the future not only of the river itself, but also of the German territory west of the Rhine, from Lorraine north to the border of Holland. It also affects the eastern bank of the Rhine and its use for military purposes.

The Polish frontiers affect all the countries bordering on the new Poland and the proposal to give Poland an outlet to the Baltic by way of Danzig.

"Wet" Majorities Total 132,000

Montreal, April 11. — Although the returns are not yet complete the "wet" majority throughout the Province has now reached 132,000 according to computations at 11 o'clock to-night.

The temperance element, which was inclined to be very downcast last night at the landslide, was this morning repiorted more cheerful While the bone-dry prohibition aimed for has not been achieved, leading temperance advocates here pointed out that a substantial victory had nevertheless been secured, because the people yesterday showed unmistakably they say, that they want "hard stuff" done away with. The vote also means the abolition of the bar, it is argued, as establishments securing licenses will have to provide seating accomodation for patrons.

A LINK OF THE PAST.

Mr. J. E. Johnston of Tweed made rather a unique find the other morning. He had cut down an old apple tree and was sawing it up for wood, when he came across a shoe for an ox, in the centre of the trunk. Likely it had been placed there in days gone by and the tree had grown over it. The late Martin Countryman, father of Mr. John Countryman of town, built the house where Mr. Johnston lives. As he was engaged in the lumber business and used oxen without a doubt it was placed there by him. It was rather a curio of the past and rarely seen now adays.—Tweed News.

DIED.

STRONG.—In Fenelon Falls, on Wednesday, April 9th, 1919, Ena Strong, aged 68 years.

Laid Up For 2 Months
WITH PAINS IN BACK.

Pain in the back is one of the first signs showing that the kidneys are not in the condition they should be, and it should be gotten rid of immediately, if neglected, serious kidney troubles are likely to follow.

There is a way to "shake off" for ever the constant pain of backache, the annoyance of urinary troubles and all dangers of kidney ills. Go to your druggist or dealer; get a box of Doan's Kidney Pills; take a few doses, and see how quickly your backache will disappear.

Mr. Hugh Morton, Daysland, Alta., writes:—"I am glad to feel it my duty to let you know what great relief I found by using your Doan's Kidney Pills. I was laid up for two months with pains in my back and I found relief after having taken half a box of "Doan's." I cannot recommend them too highly to anyone having weak kidneys, as they have been a great help to me."

The phenomenal success of Doan's Kidney Pills in all parts of the world has brought forth many imitations. See that you get "Doan's" when you ask for them. Our trade mark "The Maple Leaf" is on every box. Price 50c. at all dealers, or mailed direct on receipt of price by The T. Milburn Co., Limited, Toronto, Ont.

THE STANDARD BANK OF CANADA
HEAD OFFICE - TORONTO
EST'D 1873

FARMERS

Advances to farmers are made a special feature by this Bank.

LINDSAY BRANCH
S. ALCORN, Manager.

Transportation By Air in West

A company is to be organized in Winnipeg to furnish aerial transportation, starting with four planes.

Total Enlistments In the Dominion

Volunteers in Canada enlisted for military service to the 15th November last totalled 465,494, and draftees under the Military Service Act to the same date 83,355.

Change in The Game Laws

Toronto, April 12.—The Fish and Games Committee met at the Legislature to-day when it was decided to make important recommendations to the house regarding game laws. The royalities on muskrats, fishers, martens and other fur-bearing animals will be increased and a further recommendation will be made to increase bounties on bush wolves from five to ten dollars, and on timber wolves from twenty to forty dollars.

Other changes are recommended with regard to the season for hunting. Instead of from November 1 to 15 for deer hunting, the date will be from November 5 to 20, and each hunter in future will be allowed only one deer instead of two.

CHILDHOOD'S ENERGY.

Laziness is an adult vice. Children are almost never lazy. Little children do not want to play, they want to work. Toys are their tools—the objects they use in trying to exercise their faculties in imitation of their elders. Time out of mind the most popular toys have been those that best satisfied the impulse—a doll that a tot can mother, blocks to build houses on. A top appeals because the child can make it go. The ant and the little busy bee have nothing on the company of small children engaged in digging a canal through the sand on the beach.—Saturday Evening Post.

A number of officers of General Mackensen's army have joined the Soviet forces in Hungary.

FEDERAL LAW STNDS TO BE AMENDED

Ottawa, April 12.—Federal legislation or prohibition will be brought down in the House of Commons shortly after Easter and in the meantime the situation resulting from yesterday's vote in Quebec for beer and wine, will be considered by the Government. As things stand at present Dominion legislation by order-in-council, prohibits the manufacture or importation of wine and beer in any province. It is understood that new Dominion legislation will make provision for provincial rights in this matter, giving provinces that desire it, the privilege of manufacturing or importing, but preventing such manufacture or import in provinces who don't want it.

PURE BRED REGISTERED

CLYDESDALE STALLIONS, MARES AND COLTS FOR SALE

Prince Gartly (10284)
Easy Fortune (11029)
King of Knights (18847)
Prince Gartley's Pride (19236)
General Maude (19235)

7 Registered Mares in foal and a number of colts.

T. H. WALDON,
R. R. No. 4.
Bell Telephone, 454, R 13.
Lindsay, Ont.

Furs Furs Furs

Ship To Us Direct

The top market price paid and equitable grading made.

NO DELAYS AT ANY POINT

We are registered with and recognized by the United States War Trade Board and all of the Collectors of Customs under license P.B.F. 30, and you can send your furs to us direct by our tag or any tag changed to suit, if marked "Furs of Canadian Origin" and your furs will come right through.

Fair Grading

The rules and ethics of the exchange do not permit of sending out alluring price-lists, yet we give you an exact and expert grading and pay you at a rate of five to twenty-five cents more on the dollar than the average advertising fur company as we cut out all middle-man's profit in dealing direct with you.

St. Louis Fur Exchange

7th and Chestnut, St. Louis, Mo. U.S.A.

NEILL'S

Spring Work Footwear

Now is the time to get ready for the Spring work—nothing is more important than proper foot protection.

Our Special Working Boots are dignified to give Service and Comfort.

No. 676—Men's strong cow hide laced boots, bellows tongue, solid leather throughout. Sizes 6 to 12. Price $3.35

No. 552—Men's special chrome tanned blutcher lace boots, pliable leather that resists the weather —— solid throughout; sizes 6 to 11. Price ....$4.50.

R. Neill Limited

WE CAN SAVE YOU MONEY ON YOUR FOOTWEAR

3 Cakes Palm Olive Soap Free

BUY—
1 Pot Palm-Olive Cold Cream .... .50
1 Tube Palm-Olive Vanishing Cream .... .35
War Tax .... .04
.89

And get three cakes of Palm Olive Soap (value 45c) FREE.

This proposition will only be on for a short time. Secure it now at

DUNOON'S

THE REXALL STORE

The Independent Labor party of London has read out of the party Ald. John Colbert, the only Labor candidate elected at the last municipal election, for seconding a motion allowing increased fares on the street railway.

Buy War Savings Stamps.

Woman's World

TEA TABLE TALK.

Heavy white linen frocks are being trimmed with soutache.

A combination of crystal and jet has no rival in trimming an evening gown.

The extremely narrow skirt makes the feet appear much larger than they really are.

Striped materials in gold aand black are chosen by the designers to represent the Directoire period but slim women will not need to wear them.

Tunic dresses of tulle or chiffon heavily beaded or embroidered in metal threads aand worn over black satin, are favorites for semi-formal occasions.

The new skinny, flat-chested spring styles seem to have been admirably designed for customer that has just come through the winter with the flu.

The filet stitch in fancy crochet yarn and fiber sweaters is very much favored for home knitting because of the ease aand rapidity with which the garment caan be finished.

THIS IS

CANE MOLA

100% Pure Cane Molasses

YOU SHOULD FEED

CANE MOLA

to your Cows, Horses, Pigs and Sheep.

CANE MOLA

is not a Prepared Stock Feed

CANE MOLA

is highly recommended by the best Dairymen and Cattle Breeders.

CANE MOLA

Produces More Milk.
Builds Flesh Faster — Keeps Stock Healthier
Reduces Cost of Feeding — Increases Feeder's Profits
Easy to use. No Special Apparatus Required.

Sold in strong iron-hooped barrels at a very reasonable price.

Write for full information and booklet giving expert advice on feeding.

PURE CANE MOLASSES CORP'N, 63 WALL ST., NEW YORK or UNIVERSAL IMPORTING COMPANY — DISTRIBUTORS, MONTREAL

A carload of CANE MOLA has just arrived in Lindsay. We want you to get acquainted with this wonderful product at once. Place an order for a barrel before it is all disposed of.

Robertson & Padget

Lindsay Representatives, Lindsay, Ont.

THE WARDER

J. W. DEYELL, Manager.

TELEPHONES.
BUSINESS OFFICE 93
EDITORIAL OFFICE 97
MACHINE 'PHONE 97

SUBSCRIPTION RATES.

The Daily Warder—Two cents per copy. By mail to points outside of Lindsay $3.00 per year.

The Watchman-Warder (Weekly)—$1.50 per year in advance.

Postage to United States extra—Daily or Weekly 50c per year.

TORONTO REPRESENTATIVE.,
H. E. Smallpiece, 32 Church-st.

Any of the recognized advertising agencies in Canada are authorized to accept business for The Warder.

TALK AND ACTION.

Mr. Halbert of the U. F. O. while speaking in Lindsay, said that it was useless to send to Parliament a man whose hands were tied, feet shackled and mouth locked. Members, whether Grit or Tory, had to jump when the Party whip cracked.

The very existence of Union Government denies the statement, but even if it were true, what does Mr. Halbert offer in exchange? We understand that the United Farmers in Alberta are pledged to a form of the Recall to be operated in this manner. When a man is nominated by the Farmers' Party he immediately writes out his resignation from Parliament. That document is held by the Party managers in the constituency until the Member casts a vote that offends them. Immediately the trustees in charge forward the resignation to the Speaker, and the seat becomes vacant.

At least that is the assumption, though we doubt if the Speaker could be trapped by any such unconstitutional device. If Mr. Hallbert favors this form of coercion, if the farmers' representatives in Ontario, as in Alberta, are "as the horse or the ass, to be held in with bit and bridle, lest they come near unto thee;" in what respect is the new Party better than either of the old ones? There has never been in Canada a political shackling so intricate as that which Mr. Halbert's friends are forging for their Parliamentry candidates.—Times.

WHERE LIFE IS CHEAP.

Trotsky, Bolshevik Minister of War and Marine in Russia, is the greatest strategist ever. He despatches armies of desperate hoboes without commissariat, but with permission to eat up the whole country as they pass through—the idea being, apparently, that the army would starve to death coming back and so eliminate another official worry. Bolshevik government is based upon the process of elimination. Everybody is eliminated by murder who may be a possible menace to the government, now or in the future, and the process of elimination if carried to its logical conclusion will find Trotsky and Lenine fighting a duel to see who is to remain alive to "carry on" as sexton of the great Russian graveyard.

New Trotsky seeks to eliminate the Russian Baltic fleet, which is ordered to put to sea and give battle to the warships of the Allies. If the crews do not wish to be blown to bits or Davey Jones' Locker by the guns of the Allies they can stay at home and be planted near their own firesides—Trotsky threatening all with death that disobey the order to take the warships out.

PRODUCTION MUST BE EXPANDED—ALL MUST WORK.

If no one works, none can eat.

That is a condition of human life.

The less work is done, the less there will be to eat.

Canada owes more money as a nation that she ever did before.

She has to carry obligations of honor arising out of the war of a kind and to an amount never before dreamed of.

War conditions have been accompanied by a riot of expenditure.

The money was first borrowed before it could be spent. Now the interest must be earned if it is to be paid.

Production must pay all bills—whether for interest, wages, or further expenditure.

The volume of before-the-war production cannot carry the load of after-the-war burdens.

Production must be increased or the country cannot pay interest and wages and provide for necessary expenditures.

Production must be relieved of all possible burdens, and must be expanded by the more efficient application of industry or Canada will cease to be a country.

Canada can only be saved by the increased industry and better directed efficiency of her citizens.—Edmonton Bulletin.

HOLIDAY FOR LINDSAY OLD BOYS.

A suggestion to have the Lindsay Old Boys reunion on Monday and Tuesday, July 1st and 2nd, is a capital one. It is a plan that should be hatched.

It is some years since Lindsay properly welcomed and entertained the Old Boys, and what more fitting that the re-union should take place in 1919—Peace year!

The Warder would suggest, if the idea is carried through successfully, that a permanent secretary be appointed and that he set to work immediately on arrangements and plans for two big days of celebration. By all means let us have a celebration in hoaor if the Lindsay Old Boys.

GERMAN EMPIRE GOING TO PIECES

Lloyd George says that the German empire is going to pieces. Russia has been ruined by Bolshevism—the very diabolic cult which Germany encouraged for her own purposes and from which she is now suffering. This, in the opinion of many, is poetic justice, administered with an exquisite irony. It was said that the German people, long habituated to order and discipline and obedience, would be proof against the insinuations of Bolshevism, but, with millions of demobilised soldiers unprovided for, economic unrest, under-feeding, chaotic conditions inseparable from the termination of the war, the selfish and material appeal of organized anarchism finds response among the masses, and disruption and the destruction of authority are threatened all over the country. Bolshevism is spreading over wide areas. It seizes upon every occasion of discontent, embitters every relation in life, appeals to primordial passions, no longer held in leash, andand threatens a general overturn, which is the preliminary to the re-making of the world after the Bolsheviki model, which would mark the utter degradation of organized human society

TRYING TO FOOL THE FARMERS.

A Mr. Gordon Waldron has figured prominently in conventions of the United Farmers' Association. A Mr. Gordon Waldron, is solicitor for the same organization. A Mr. Gordon Waldron has sold a newspaper of which he has long been editor to his fellow members of the U. F. O. A Mr. Gordon Waldron was a Laurierite candidate in the last Federal general election, and a Liberal candidate in a former Provincial election. A Mr. Gordon Waldron took a prominent part in this week's convention of the Toronto and York Liberal Association; moving at least one resolution and calling upon the delegates to assail Conservatives and Unionists wherever found.

Are these several Gordon Waldrons the same man? If so what do the farmers of Ontario think of his many-sided activities? How can he be at once an able city lawyer and a horny-handed tiller of the soil? How is it that he is simultaneously a leader amongst the Laurierite Liberals and a director of the U. F. O.? Is it not clear that he and his Laurierite friends who dominate the United Farmers of Ontario are merely engaged in a brazen attempt to lure Conservative and Unionist farmers into the reactionary anti-public ownership, anti-prohibition party, which for half a generation has been dominated by Quebec?

If the farmers of Ontario stop to think they will resent the most patent of schemes to take them into the discredited Opposition camp.—Times.

EVERYTHING UP BUT MINISTER'S SALARIES.

Talking of prices the other day a thoughtful and observant man said, "Everything has gone up but minister's salaries." There is ground for the statement. The greatly increased cost of living has been very little taken into account by those responsible for the minister's stipend. In many churches there has been no increase; in most churches whatever advance has been made is trifling. The minister himself cannot very well "strike" for "higher pay"; and congregations generally appear to be in harmony with the good brother who, when the minister publicly prayed to be kept poor and humble, broke in with the fervent interjection. "Keep him humble, O Lord and we'll keep him poor." It was part of his theology, evidently, that we should ask Providence to do nothing for us which we can do for ourselves. It is not uncommon to hear the boast that the unthinking boaster, notwithstanding the hard times, has not reduced his contributions to the church. As a matter of fact, the man who has not well night doubled his contributions has practically fallen behind double, or more, to the butcher, the baker, the candlestick maker; but we do not realize the fact when the minister's salary is under consideration. The cost of living is not going to come down in a hurry and, with that certainey in view, it is high time our churches awoke to a realization of their thoughtlessness, and put the pastor in a position of something like independence.

SEVENTY-CENT BUTTER.

The Farmers' Sun complains of the "scandal-mongering" of the city press over the price of butter. The retail price of 70 cents a pound is regarded as a scandal by house-holders who cannot afford to pay it, but, as The Globe has maintained, consumers would have no valid grievance if the increase represented an advance in the cost of production and went into the farmers' pocket. If the increase is not going to the producers, the consumers ought to be protected against the middlemen.

The Farmers' Sun says the price of the best creamery butter has advanced only two cents during the past week. The Globe reports, which are admitted to be accurate by the farming community, show that the wholesale prices to the retail trade on March 20 were 51 to 53 cents a pound for creamery solids, and 53 to 55 cents for creamery prints. Yesterday's wholesale quotations were 61 to 62 for creamery solids and 62 to 64 for creamery prints. The Cost of Living Commissioner is coming to Toronto to investigate and may be able to clear up the mystery of 70-cent. butter over the retail counter. The consumers would like it explained, and the farmers, who are getting much below the retail price, are equally interested.—Toronto. Globe.

Positive Definite Knowledge—

of its Matchless Quality and Value has been the forceful power that has created a sale of 25 million packets Annually.

"SALADA"

TRY IT - a Tea-Pot Test is better than a Volume of Arguments. B549

OBITUARY.

GLADYS RINGLAND.

The death of Miss Gladys Ringland, eldest daughter of Mr. and Mrs. Robt. Ringland, of Killarney, Man., formerly of Lindsay, took place at Winnipeg on March 15th as a result of influenza and pneumonia. The deceased was a young lady 20 years and 2 months of age. Mr. and Mrs. Ringland moved to the west some 19 years ago.

Mary Jamema Pollard

The funeral of the late Mary Jamema Dewell, wife of Wesley Pollard was held Tuesday afternoon, April 8th ,1919 from the family residence 36 Regent-st and proceeded to Eden cemetery for interement.

The service, conducted by Tider Wilson of Toronto, was very impressive and comforting. The deceased was a member of the Re-organized church of Jesus Christ of Latter Day Saint, and was very devoted to the cause. Her passing is deeply deplored.

Among the many friends from a distance were: Mr. Alex Nesbitt, Mr. Will Nesbitt and daughter Eva, Mrs. W. Wilson, Mrs. Wm. Hamilton, and Mrs. W. H. Tedford, Peterboro, Mr. Percy Sharpe, New Market; Mr. and Mrs. H. Sharpe, Mr. and Mrs. M. Sharpe, Fenelon Falls; Mr. Vince Dewell, Balsam Grove; Mrs. Noble Perrin, Powels Corners; Mr. Jas. Pollard and Mr. Geo. Pollard, Orono; besides many friends and acquaintances from Cameron and vicinity, where deceased was born and lived until marriage about fourteen years ago.

The floral tributes were many and beautiful and included wreath, Husband and mother; Broken circle, Sisters; wreath, The Latter Day Saints' Sunday School; wreath, Mr. and Mrs. John Carew; wreath Employees of the John Carew Lumber Co.; wreath, Canadian Order of Oddfellows; crescent, Mr. and Mrs. W. McGregor; Sheaves and Sprays from: Mr. and Mrs. Albert Pollard, Mr. and Mrs. W. Maunder and Mrs. R. Perrin, Mr. and Mrs. Stanley McNevan, Mr. and Mrs. Ed. Dunn, Mr. and Mrs. Robt. Naylor Mr. and Mrs. Milton Ingram, Mrs. W. H. Simpson and family, Mr. and Mrs. Jas. Braden and family, Mr. and Mrs. W. Nesbitt, Mr. and Mrs. B. Nesbitt.

Barns Destroyed.

Dismissed Farm Hand, Thought Mentally Unsound, is Arrested.

Brockville, April 10.—This morning, at 8 o'clock the large barns on the farm of Harcourt Acton, situated a mile and a half east of Gananoque, were destroyed by fire. Four valuable cows were suffocated in the buildings. Other stock was removed. Considerable feed was lost in the conflagration. Suspicion pointed to incendiarism, and a farm hand named William Walsh was later placed under arrest. He had been working for Acton and was let go Wednesday It is thought he is mentally unsound. The accused will appear before Magistrate Carroll at Gananoque to-morrow.

1900 Soldiers On the Lapland

The Lapland debarked more than 1,900 returned soldiers at Halifax including 45 nursing Sisters and about 50 other officers.

CONSTIPATION, LIVER COMPLAINT, BILIOUS SPELLS.

When your liver becomes sluggish and inactive, the bowels become constipated, the tongue becomes coated, the breath bad, the stomach foul and sick, and bilious spells occur on account of the liver holding back the bile which is so essential to promote the movement of the bowels, and the bile gets into the blood, instead of passing through the usual channel.

The only proper way to keep the liver active and working properly is to keep the bowels regular by using Milburn's Laxa-Liver Pills. They work smoothly and gently, and do not gripe, weaken and sicken as so many laxative pills do.

Mr. James P. Colter, Hartford, N.S., writes:—"I have used Milburn's Laxa-Liver Pills for constipation and liver complaint. At one time I used to have a bilious spell every little while and once was in bed for four months. Since taking your pills, the bilious spells have left me. I have recommended Laxa-Liver Pills to many others here, and they are growing in favor every day."

Price 25c. a vial at all dealers, or mailed direct on receipt of price by The T. Milburn Co., Limited, Toronto, Ont.

The grave-diggers in Stettin Germany have gone on strike and as a consequence many bodies remain unburied.

Licensed Auctioneer for the County of Victoria

Auction Sales Promptly Attended To

JAS. CASEY, Valentia, Ont.
Little Britain 'Phone Connections.

M. E. JOHNSTON

LICENSED AUCTIONEER FOR COUNTY OF VICTORIA
Phone or write—Fenelon Falls, Ont

SKATES

Skates sharpened and Polished.

Keys made for Locks.

Gramaphones repaired.

at

GEO. W. SHEPHERD'S

William Street North, Lindsay.

DENTISTRY.

DR. NEELAND.

In February a man travelled from west of Moose Jaw, that distance specially to get an entire set of teeth from Dr. Neelands. Office over Spratt and Killens store. Phone office 410, Residence 279

DR. S. J. SHANNON
Dentist.
Honor Graduate of Detroit College of Dentistry, and Post Graduate of Royal College of Dental Surgeons, Toronto.
Dental operations of all kinds carefully performed at moderate prices Office over G. A. Milne's, Kent-st.

DR. H. IRVINE
Dentist.
(Formerly of Neelands & Irvine).
First-class dentistry practised in all its branches at moderate prices Office in the new Beall Building.

BARRISTERS, Etc.

McLAUGHLIN, FULTON, STINSON & ANDERSON, Barristers, Solicitors, and Notaries. Money to loan. Special attention given to investments. Offices: Dominion Bank, corner of William and Kent sts., Lindsay. R. J. McLaughlin, K.C., A. M. Fulton, B.A., T. H. Stinson, J. E. Anderson, B.A. Fenelon Falls—Tuesday; Woodville—Wednesday; Cannington—Thursday.

MOORE, F. D., Barrister, etc. solicitor for the Canadian Bank of Commerce. Money to loan on mortgages at lowest current rates. Office, William-st., Lindsay.

MONEY TO LOAN.

LEIGH R. KNIGHT, Barrister, Solicitor, Notary Public, etc. Solicitor for Home Bank of Canada. Representing Waterloo Mutual Fire Insurance Co., of Waterloo; Federal Life Assurance Co., of Hamilton; Empire Accident and Surety Co., of London, Ont. Office over Home Bank, opposite Post Office, Lindsay.

FOR SALE—A farm of 100 acres of clay loam, on east half of lot 27, concession 8 in the township of Verulam. 75 acres tillable, balance in pasture and bush. The house is a log house 13 ft. by 24 ft., kitchen 18 ft. by 24 ft., woodshed 12 ft. by 24 ft., driving shed 20 ft. by 30 ft., horse stable 18 ft. by 27 ft., barn 26 ft. by 60 ft. There are two good springs and a well. Five miles from Bobcaygeon. One mile from school. For further particulars apply to Mrs. Annie Newman, Bobcaygeon, R. R. No. 1.

Pumps, Windmills Gas Engines

Be your own agent and call at my shop, Russell st., Lindsay, and see what I can save you on Pumps, Engines, Waggons, Mowers and all farm implements. On a Seeder I can save you from $15 to $20 and other goods accordingly. Seeders for $115.00, Plows $18.00.

JOHN DENNIS

EASTER CLOTHING
EASTER FURNISHINGS
Our Stock is right up to the MINUTE
Buy Yours where Quality is first Consideration
A. J. McBRIDE Successor to M. J. Carter

FARM TRACTORS
FOR SALE

Owing to the cessation of hostilities, the Ontario Department of Agriculture will not operate farm tractors again this year. The following tractors which have been overhauled and repaired are offered for sale at very greatly reduced prices:

1 Case Tractor 9-18 Horse Power
1 Sandusky Tractor 10-20 Horse Power
2 3-furrow 12 inch Cockshutt Plows
1 Heavy Double Disc for Tractor use
2 Trailers

TERMS CASH: F. O. B. Shipping Point

Tractors Stored at Lindsay

10 per cent reduction to returned soldiers living on the land, or about to start farming.

The number available are limited and those wishing to take advantage of this opportunity should act immediately. For further particulars apply to

A. A. KNIGHT,
Dept. of Agriculture
Lindsay, Ont.

NEWS OF THE SOLDIERS AS THEY RETURN TO LINDSAY

Pte. Rhodes, Melbourne-st., arrived at Portland Maine on the S. S. Essquibo.

Pte. Percy Chetley has arrived at Halifax on the S. S. Lapland and will be home shortly.

Corp C. E. Parcele will arrive on the 6:30 G. T. R. train to-night, according to information received by relatives this morning.

Nursing Sister Josephine Deyell, who recently returned after two years service in France with the American Ambulance Corps is visiting friends at Reaboro. A sister who was also in France has returned to Canada and is visiting in Toronto.

Three Lindsay boys are on the way home in the persons of: Pte. Piercey, son of Despatcher Piercey; Clarence Wood, a Grand Trunk engineer and a brother of Constable Bert Wood; C. E. Parcele, a Grand Trunk engineer and a brother-in-law of Mr. Bob. McKay, Russel-st.

Word has been received that Harold Ewart, another Lindsay boy, has arrived at Halifax and will arrive home to-day or Sunday. Previous to enlisting he worked for a time with The Warder. He enlisted with the First Canadian Contingent and for two years and seven months was a prisoner of war in Germany.

The S. S. Lapland, which docked at Halifax on Thursday brought home Sergt. Anderson of Lindsay.

LtIeut. J. M. Wolverton of Nelson, B.C., is in town for the week end as a guest of his aunt, Mrs. J. Ryley., Wellington-st. Lieut. Wolverton is on his way home from France, where he spent four years with the engineers.

Pte. Oscar Thomas, of Carnarvon who three years ago enlisted at Winnipeg, in the 78th Bn., remaining with them throughout the war, was in town on business Wednesday, says the Minden Echo. During his stay overseas he was wounded by shrapnel and at another time buried alive, occasioning a six-months' stay in the hospital. He is a son of Mr. Alfred Thomas and appears to be in the pink of health now.

Pte. Geo. Webb, went overseas with the 109th, was afterwards transferred to the 75th and has seen three and a half years of service in the great war zone, arrived in Minden accompanied by his wife, who was in Toronto. George has been wounded and gassed but looks

Corp. S. Taylor and Spr. E. A. Hughes were welcomed home to Minden on Wednesday last, says the Echo. Spr. Hughes was a 109th man and got through without any wounds, appearing quite the same as when he went overseas three and a half years ago. Corp. Taylor went later, attached to a Forestry Corps, and is also among those who return looking quite as fit as when he went away. Both men are apparently enjoying to the full the pleasures of life among home friends.

Engineer Chas. Phillips, of Minden, was welcomed home Thursday evening, after being overseas for three years. He enlisted in the 227th Bn., and was afterwards transferred to the 4th Division Machine Guns, later transferring to the R. A. F. He escaped serious mishap, being only slightly wounded in the knee by shrapnel.

Pte. J. A. Oulette, of Fenelon Falls, has arrived at Halifax on the S. S. Lapland.

Pte. G. W. Harrod of Lindsay, has arrived at Halifax on the S. S. Lapland and is expected to arrive home Tuesday night.

Pte. Clarence Wood was heartily welcomed home Saturday night as he stepped from the G. T. R. train from the east. He was taken to his home on Glenelg-st. Pte. Wood is a brother of Constable Bert Woods, who is still in the service.

Pte. N. A. McNeill, of Lorneville, Ont., passed through town Saturday night on his way home from overseas. He enlisted with the 109th Bn., and was transferred to the 21st Bn. He was unfortunate enough to lose his right leg, which was amputated after the engagement at Cambrai.

Sergt. E. R. Kingsley, a son of Mr. E. K. Kingsley, Chief Despatcher of the Grand Trunk at Lindsay, will arrive home to-night on the 8:40 o'clock C. P. R. train. Sergt. Kingsley enlisted at Montreal with the C. P. R. skilled railway employees, he is a graduate of McGill University.

Sapper S. Woolridge, who returned to town Saturday night, is well-known to a large number of citizens, he having at one time been employed as a tailor with Mr. Albert Blair. He enlisted with the 180th Bn., and was afterwards transferred to the 7th Canadian Engineers. His home is in Little Britain to which point he travelled Saturday night.

Pte. N. S. Halter, the popular

A WONDERFUL DISCOVERY

An eminent scientist, the other day, gave his opinion that the most wonderful discovery of recent years was the discovery of Zam-Buk. Just think! As soon as a thin layer of Zam-Buk is applied to a wound or a sore, such injury is insured against blood poison! Not one species of microbe has been found that Zam-Buk does not kill!

Then again. As soon as Zam-Buk is applied to a sore, or a cut, or to skin disease, it stops the smarting. That is why children are such friends of Zam-Buk. They care nothing for the science of the thing. All they know is that Zam-Buk stops their pain. Mothers should never forget this.

Again. As soon as Zam-Buk is applied to a wound or to a diseased part, the cells beneath the skin's surface are so stimulated that new healthy tissue is quickly formed. This forming of fresh tissue *from below* is Zam-Buk's secret of healing. The tissue thus formed is worked up to the surface and literally casts off the diseased tissue above it. This is why Zam-Buk cures are permanent.

Only the other day Mrs. Hector McDonald, of Oyster Ponds, N.S., wrote to the Zam-Buk Company and told them what Zam-Buk had done for her. She said that for over a year her hands were covered with eczema. Doctor's treatment did her no good and the numerous salves and blood purifiers she tried also proved useless. Then Zam-Buk was recommended. Treatment with this wonderful balm soon brought a decided improvement and perseverance resulted in a complete cure. To-day, after several months, there has been no return of the disease.

All druggists sell Zam-Buk at 50c. box, or send this advertisement and 1c. stamp (for return postage) to Zam-Buk Co., Toronto, for free trial

well-known in Lindsay. He endeavored to enlist at Lindsay but was unsuccessful. However, he succeeded in signing up at Uxbridge with the 116th Bn., with which he went overseas. He enlisted in January 1916. His number is 746425 and his home address at present is 37 Manning-ave. Toronto.

In a letter received in town to-day by Mrs. Harry Brown, Kent-st., west, from her son, Sig. Bert H. Brown, he states that his battalion, the 15th Highlanders (formerly 48th, of Toronto), had arrived in Blighty from Belgium, and that he was leaving on a two weeks' holiday to Scotland. He expected that the battalion would be sailing for Canada about the middle of April.

Sergt. Anderson, whose home is on Queen-st. returned this morning and as his coming was unexpected there was great rejoicing. His father and brother were also in the great war, all having returned.

Sapper "Bill" Piercey, a son of Mr. and Mrs. Piercey, William-st., north, returned to-day and was given a hearty welcome by old friends and citizens of the Reception committee. Sapper Piercey enlisted with his friend Arthur Teevins, of Lindsay, in the 256th Bn., and was transferred to the 6th Canadian Railway Troops. He saw considerable fighting being in France for twenty-one months, but fortunately was not wounded. His trip home on the S. S. Lapland was much enjoyed, although uneventful.

Lieut. C. H. Spurreon Hunter, M. C. recently returned from overseas is visiting in Ottawa with his cousin, Ald. Denny, 427 McCloud-st., Lieut. Hunter went overseas with the 7th British Columbia battalion. While in France he received a wound in the face and was sent to England. In England he received his commission with the Cameron Highlanders, which is one of the crack regiments of the Imperial force and also has the splendid record of being second to none. Lieut Hunter will in the near future arrive at his home in South Verulam he being the son of Mr. and Mrs. D. Hunter.

Pte. Charles Warren, a brother of Capt. William Warren, arrived in town at noon to-day from overseas and will visit friends for a few days previous to leaving for his home in Tisdale, Sask. Pte. Warren enlisted in June 1917 in the 250th Bn., and was transferred to the 249th of Quebec. He trained at Valcartier and left for overseas in February 1918 in charge of a Lewis gun battery. He was wounded at Cambrai, the left ear being effected. He returned on the S. S. Empress of Britain. Pte. Warren's many friends in Lindsay and in Verulam township will be glad to welcome him back again. He has done yeoman service for the cause.

Frenchman Ran Amuck at Welland

Welland April 9.— A French-Canadian who has served for nearly two years with the French army, and whose name is presumed to be Ambrose, ran amuck in this vicinity and caused quite a sensation.

He arrived in Welland on Tuesday, and later wandered into Thorold township, where Geo. Merrithrew took him in during a thunderstorm. He refused to leave and was put to bed. He suddenly jumped from his bedroom window to the ground. He then went to the home of Archie Vandetlip, where he started to break into the house by backing at the windows with a knife, the blade of which was five inches long. Fearing an attack, Vandetlip fired at him, striking the demented man in the arm. County constables were notified, who brought him to Welland Hospital.

While unwatched he jumped from the second story of the hospital, receiving severe cuts. He is now confined in the hospital under police guard. His home is in Montreal and he is about 42 years old.

Aged Couple Died Suddenly

Angus Fraser and his wife of Woodstock, aged respectively seventy-nine and sixty-seven, died within twelve hours of each other from pneumonia.

A Hint.

The garden catalogues are here,
With blossoms very fine and big,
Announcing that the time is near
For us to hustle out and dig.

A Jarless Collision.

"Has Tom had any accidents since he got his automobile?"
"No; the only thing he has run into is debt."

An order was issued by the British Government prohibiting the export of gold or gold coin.

Children Cry for Fletcher's

CASTORIA

The Kind You Have Always Bought, and which has been in use for over thirty years, has borne the signature of Chas. H. Fletcher, and has been made under his personal supervision since its infancy. Allow no one to deceive you in this. All Counterfeits, Imitations and "Just-as-good" are but Experiments that trifle with and endanger the health of Infants and Children—Experience against Experiment.

What is CASTORIA

Castoria is a harmless substitute for Castor Oil, Paregoric, Drops and Soothing Syrups. It is pleasant. It contains neither Opium, Morphine nor other narcotic substance. Its age is its guarantee. For more than thirty years it has been in constant use for the relief of Constipation, Flatulency, Wind Colic and Diarrhoea; allaying Feverishness arising therefrom, and by regulating the Stomach and Bowels, aids the assimilation of Food; giving healthy and natural sleep. The Children's Panacea—The Mother's Friend.

GENUINE CASTORIA ALWAYS
Bears the Signature of
Chas. H. Fletcher.

In Use For Over 30 Years
The Kind You Have Always Bought
THE CENTAUR COMPANY, NEW YORK CITY.

ONLY MEDICINE MADE FROM FRUIT

Extraordinary Success which "Fruit-a-tives" Has Achieved

One reason why "Fruit-a-tives" is so extraordinarily successful in giving relief to those suffering with *Constipation, Torpid Liver, Indigestion, Chronic Headaches, Neuralgia, Kidney and Bladder Troubles, Rheumatism, Pain in the Back, Eczema* and other Skin Affections, is, because it is the only medicine in the world made from fruit juices.

It is composed of the medicinal principles found in apples, oranges, figs and prunes, together with the nerve tonics and antiseptics of proven repute.

50c. a box, 6 for $2.50, trial size 25c. At all dealers or sent postpaid by Fruit-a-tives Limited, Ottawa.

PALACES CLUBS FOR WORKMEN

Baroness Plays Harp For Food—Trust Idea Applies to Industries

Budapest, April 11.—The work of organizing the coutry is being feverishly continued by the new Soviet. The central feature of the plan is to apply the trust idea to all industries, putting each group of factories, textiles, glassware, hardware, etc., under one expert, who is made responsible for its operation.

All the clubs and fashionable exclusive resorts have been socialized including the park club. The jockey club has been converted into a laborers' home, and the splendid race course, which cost a year's time and $5,000,000 to make, is being plowed up for potatoes.

Many of the aristocratic women of the city have been reduced to want. Baroness Schwarzberger, once having property worth six million dollars or more is now playing a harp in a cheap restaurant for her food. All the palaces have been converted into resorts for working men's clubs. The attempted exodus of the well-to-do class is continuing and there is a flourishing trade in foreign passports, some of which are bringing as high as $1,000.

Keeping Immigrants Out of Canada

Ottawa, April 11.—An alarming situation has developed at Emerson, the point in Manitoba through which most immigrants pass coming from the United States to western Canada. Train loads of Hutterites are coming in and the returned soldiers are determined that they must stay out. The Great War Veterans' Association have made strong representations to the government and tonight prominent G. W. V. A. officials are on their way west. It is feared that a situation may develop at Emerson which will border on an insurrection and possibly lead to grave complications with the United States.

It is understood that yesterday an order-in-council was passed cancelling all exemptions from military service heretofore granted to the Hutterites. However, the veterans are insisting that the Hutterites be kept out of Canada, and armed men, it is said are making their way to Emerson, fully determined to check the incoming immigrants.

BOHEMIA WILL MAINTAIN ALLIANCE WITH THE ENTENTE

Prague, April 10,—In speeches made by several leaders at the Bohemian Socialist Conference here it was insisted that the alliance with the Entente should be maintained, because reconciliation with Berlin, Budapest and Moscow would mean danger for the Czecho-Slovak Republic. Bolshevism was described as the suicide of the proletariat, and it was urged that the working people of Bohemia should differentiate between exaggeration and methodic reform.

LARGE SHIPMENT.

The firm of Weldon and Graham shipped over $20,000 worth of cattle and hogs to Montreal on Thursday and Friday of this week. The stock was all purchased in this district and consisted of some exceedingly choice animals.

Sowed Field of Spring Wheat

A farmer in Hamilton township reports having sown a field of spring wheat on Monday.

The Little Bow River in Alberta has been dry all winter and stock in that section have suffered for

Dr. Kaiser Fined In Whitby Court

Because of the fact that Dr. Kaiser of Whitby is well known in Lindsay, and because of the decided humorous vein in the following letter which appeared in the Oshawa Reformer, The Warder reprints the same for Lindsay readers:

Editor Reformer.

Dear Sir,—March 23rd, 1919, was a nice bright, clear Sunday afternoon and the whole country side (village, cottage, palace, town) was surcharged with the excitement of the return of the soldiers. Oshawa was plunging madly forward into a veritable pool of patriotism, without considering at all that the 116th Batt. belonged to the whole County of Ontario, a great omission; and having been appointed marshal of the reception, I rushed to Whitby on Sunday, March 23, to get the co-operation of our neighboring town and the County. I was met by the County Crown Attorney and surrounded by Mayors, ex-Mayors, Registrars, Coroners, Police Magistrates, Presidents of the Board of Trade, etc., etc., and we devised a scheme for spreading the honors of the reception over the whole County. It took some time, but it need not have done so, and would not have done so but for the Police Magistrate, His Honor Justice James E. Willis. I used to call him Jim; but now, no more. When a Magistrate soaks a man unjustly, unmercifully, insanely, and without sense or reason, he is ever afterward entitled to the full honors of his high position. His Honor the Justice, was late in coming; His Honor was slow of speech; His Honor was dense in understanding and kept me trying to explain things all afternoon. I finally discharged my duties to my country and started for home, but was detained for a few moments by the kindness of Dr. and Mrs. McGillivary. I left my car on the side of the road. Ah! Here comes the pinch.—It was in the ditch; and at 7:15 p.m. the "cop" spied the intruder from Oshawa. Within a few days, before the beak I had to crawl, and contribute $6.80 for not having my "tail light" burning, "after dark." "Dusk"! in Whitby at 7:15 p.m. March 23rd, 1919, where my car was apt to injure somebody, owing to the "congested traffic" in the ditches of Whitby!

You know, Mr. Editor, that the Canadian Almanac says that on Mar. 23rd the sun set at 6:33; and my summons says that my crime was committed at 7:15, exactly 42 minutes after sun set. The extent of "duskness" and the awful danger of not having "tail lights" going (in Whitby) can be tested any night by walking around town 42 minutes after the time fixed in the Almanac for sun set. In my test in Oshawa I counted 26 cars on one street without "tail lights" at that hour. Had His Honor, Justice Willis, the good business sense to operate here, instead of in Whitby, he could reap a profit of $47,359 annually from one street alone. However, they tell me that my old friend Jim gets no salary for his job, and if there is in it for him is to split the costs between himself and the constable, and so for old acquaintance sake we will let this contribution go unchallenged, but in the future I would prefer that he lay his charge against me upon some occasion when he does not detain me in Whitby so long himself. It does not look well for a Magistrate to personally detain or entertain a man, and then fine him for hanging around.

Meanwhile, no farther chances will be taken by me on the question of "Dusk" in Whitby; I turn my lights on as soon as I strike the limits of the town, even at mid-day.

Yours truly,
T. E. Kaiser, M. D.

SOMEWHERE.

How can I cease to pray for thee?
Somewhere.
In God's great universe thou art to-day;
Can He not reach thee with His tender care?
Can He not hear me when for thee I pray?

What matters it to Him who holds within
The hollow of His hand all worlds, all space,
That thou art done with earthly pain and sin?
Somewhere within His ken thou hast a place.

Somewhere thou livest and hast need of Him;
Somewhere thy soul sees higher heights to climb,
And Somewhere still there may be valleys dim
That thou must pass to reach the hills sublime.

Then all the more, because thou can'st not hear
Poor human words of blessing, will I pray,
O true, brave heart, God bless thee wher so'er
In His great universe thou art today.

Julia C. Dorr.

ELLIOTT Business College
Yonge and Charles Sts., Toronto.
Has superior courses, equipment and teachers. It makes good every claim and promise. Every graduate of the last three years has promptly secured employment. Open all year. Write for Catalogue.
W. J. ELLIOTT
Principal

THE CANADA PAINT CO.
PRISM
BRAND READY MADE PAINT
Made from Pure Lead and Linseed Oil.
McLENNAN & CO.

HALIBURTON BOYS HOME

Number of Soldiers Returned From Overseas This Week.

LOCAL ITEMS

Haliburton, April 10.—We are having spring-like weather now. Not much maple syrup so far this season and it looks as if the said article would be scarce.

Inspector R. V. White arrived in the village on Monday night. He is visiting schools in the neighborhood.

Mr. William R. Curry, reeve, took a trip to Toronto last Monday on business.

Mr. Robert Johnston was called last week to Washago by word that an uncle had passed away. He came back on Monday evening.

Our boys are coming back from overseas. A week or so ago we had the pleasure of welcoming Sapper W. Wintz, who went over with the 109th, but who spent a couple of years with the French army.

On Monday evening, Pte. A. Curry, brother of our reeve, returned and was warmly welcomed to the village. Last night no less than four of our boys arrived, Sergt. H. Spencely, formerly a teacher at West Guilford, whose home is at Uxbridge, Sergt. Jack Kellett of the village, Pte. John Henderson, of West Guilford and Carl Hadley, of our village, arrived and were heartily welcomed by the people of the village. All of them have done their bit across the pond in France and Flanders.

Mr. Warren Mintz paid a visit to friends in Detroit during the past few days, returning last night.

Mrs. R. Lucas, of Toronto, is visiting at the home of her parents, Mr. and Mrs. Andrew Curry in the village.

At a meeting of the trustees on last week they decided to advertise for a third teacher to allow children between five and seven to attend and to relieve to some extent the overcrowding in the present junior room.

Mr. Elmer Pearsall visited with friends in Cannington and vicinity last week.

One of our mills has commenced the season's work, the other two will shortly follow suit.

Mr. Singer, one of our business merchants, paid a visit to Toronto this week.

Secures a Pension

Mr. Lebel Appreciates Efforts of Ex-Mayor Kylie.

Mr. Francis Lebel, a well-known citizen of the South ward feels grateful to Ex-Mayor Kylie for having brought his claim for a pension so consistently and forcibly to the attention of the Government that good results have been obtained, although it took considerable time and many communications to accomplish the same. Mr Lebel's son was one of the first Lindsay soldiers to meet death in the war, he having been killed three years ago last November.

A JIBE AT LINDSAY.

Millbrook Reporter: Stealing money from the milk bottles is the latest stunt in Lindsay. We have heard of men mean enough to take candy from a baby, but in Lindsay it is a case of stealing baby's milk. Some queer ornaments in Scugog-ville.

THE WATCHMAN-WARDER

Established 1856. LINDSAY, ONTARIO, THURSDAY, APRIL 24, 1919. $1.50 Per Year.

VERA LAVELL CAPTURED BY TORONTO DETECTIVES—DENIES AIDING FRANK MC CULLOUGH IN HIS DARING ESCAPE

Toronto, April 22.—Vera De Lavell was arrested on East Queen street last night by Detectives Cronin and Nursey, charged with aiding and abetting Frank McCullough to escape from the death cell of the Toronto Jail one week ago to-day. For the past six days the young woman has evaded the police by sleeping in vacant houses and obtaining food from friends. The Lavell woman being in custody, is regarded as the first step toward the recapturing of McCullough.

For over two and one-half hours last night she was examined at detective headquarters by Sergeant of Detectives Wallace, and Detectives Cronin and Nursey. During her examination she made emphatic denials of having assisted McCullough to escape. All through her story she repeatedly remarked that McCullough was her lover, and that she had associated with him for a number of years. The prisoner maintained that McCullough was greatly infatuated with her, and that all her visits to the death cell were within the law, and that she had not assisted him to break away from the Don institution.

No Motor Car.

Sergeant of Detectives Wallace at the close of the investigation, told the press that a motor car had not been used by the murderer after his escape from custody. He would not say whether or not Vera De Lavell had seen McCullough after he had freed himself from the prison or not.

The woman admitted that she had visited McCullough in his death cell, but could not remember the number o ftimes. She had met Guard Currell and handed him letters to be taken in to McCullough. Boxes of chocolates and other articles were sent in by her. She told of taking a large cake to the Jail; but Chief Turnkey Addy had refused to allow it to go into the cell and on the same occasion denied her the privilege of visiting McCullough.

Admission was also made that she was the young woman who had been seen in Riverdale Park on several occasions waving her handkerchief at McCullough. The story told by the young prisoner was not consistent, but she stood firm on important questions pertaining to the getaway and would not name others who were implicated in the escape. There is not a particle of doubt, however, that she had full knowledge of the jail-breaking plans, and it remains to be seen if the police will be successful in swinging her against McCullough and learning information that will point to his whereabouts.

Starved in Hiding.

When arrested at 9.30 last night, Vera De Lavell was taken to headquarters, and at midnight was placed under arrest and sent to the City Court street station to spend the night. A week's remand will be asked for in the woman's police court this morning by the police. Vera De Lavell is a woman about 27 years of age, under five feet in height. When arrested she was wearing a green velvet suit with a black stole and black sailor hat. She had less than one dollar in money in her pocket and told the police that she had been living in vacant houses and walking the streets ever since she left her home in Trinity square. On the cold nights she had nearly perished from the cold and want of food but she continued in her efforts to avoid police detection as long as possible.

W. W. Dunlop, chief inspector of prisons, and Sheriff Mowat opened the inquiry at the Toronto Jail yesterday, and took sworn evidence from witnesses regarding the escape of McCullough. The inquiry was held behind closed doors and the witnesses who testified, had already given statements of the affair. Guard Currell was on the stand for 20 minutes, and admitted having taken letters and parcels into McCullough's cell. The other death watches, also gave evidence.

The principal point brought out was that McCullough's preparations for departure covered a longer period of time than was first thought. A test of sawing one of the iron window bars on the cell was made and it took 72 minutes to make each of the four cuts. With one saw it would take nearly five hours, or two hours with a half a dozen steel saws.

BIG PRICES FOR MUSKRATS

Lindsay dealers in muskrats report that the season promises to be a very good one, while the prices are high. As high as $2.30 and $2.40 are being paid for pelts. The surrounding waters as well as the creeks and streams for miles around are covered with traps, and many a trapper will make as high as $400 and $500 for his month's work.

PRESENTATION IN EMILY

Popular Young School Girl Remembered by Her Schoolmates.

Downeyville, April 21.—We are sorry to learn that Mr. and Mrs. Jaffes Kimble are about to leave our midst. Mr. Kimble has been the efficient cheesemaker at Maple Leaf Factory for the past six seasons He has accepted a position for the coming season at the Star Factory near Bobcaygeon. At the closing exercises of Separate school No. 6 Emily his little daughter Zetta was remembered by her classmates. She was the recipient of a handsome book and the following address was read to her:

Dear Zetta, We your schoolmates gather, to-day to say good-bye, before you leave us for your new home in Bobcaygeon.

Your sweet companionship has been enjoyed by us for the past three years. With a cheerful face you were ever ready to share the schoolday's pleasure and difficulties. You have helped us sing our songs, play our games, keep our school tidy, and now we are sorry to part with you.

Nor shall we forget the little lessons of regularity, punctuality and neatness which you daily taught us.

We trust you will always remember us and that you may not forget us when you mingle with new acquaintances, we ask you to accept this token as a reminder of the friends you left behind you.

May your life continue to be as bright and pleasant as it has been with us

And when the world shall think our names
With gracious lives and manners fine,
The land shall insert her claims
And proudly write, "These were mine."

Signed on behalf of pupils of No. 6 school Emily: Florence Winn, Stephen Herlihey, Mary Fitzpatrick.

The following is the standing of pupils of Separate school No. 6 Emily at Easter:—

Class Sr. Fourth—Florence Winn, Mary Devine, Patrick Fitzpatrick.

Class Jr. Fourth—Mary Fitzpatrick, Hazel O'Neill, Agnes O'Neill.

Third Class—Chas. Robson, Stasia Winn, John O'Neill, Anna Devine.

Second Class—Fred Herlihey, Margaret Fitzpatrick, Zetta Kimble, Michael Blackwell, Paul O'Neill.

Primer—Delphina O'Neil.

A DAIL THOUGHT.

When certain persons abuse us let us ask what kind of characters they do admire. We shall often find this a most consolatory question.

Bonuses For Soldier Students

Queen's University Arts and Applied Science Faculties have arranged bonuses for soldier students.

OFFICIALS WERE EXONERATED

An inquiry conducted into the escape of Frank McCullough from the Toronto jail exonerated the permanent officials from all blame.

The complete text of the revised covenant of the League of Nations has been received at the State Department at Washington, by cable from Paris.

CLOSE MESH NET TO SIFT THE ALIENS

Proposed Immigration Act Changes Provide Full Protection

NO ANARCHISTS

Ottawa, April 22.—The Canadian Government will be in a position to meet the demand for a selected immigration when the amendments to the Immigration Act introduced by Hon. J. A. Calder, become law. Hither to the Government has had power to exclude from the Dominion persons who are considered morally or physically undesirable settlers or likely to become a charge upon the community. It has also had authority to stop the entry of settlers on account of nationality or because of industrial conditions.

Of late, however, there has been a demand for further restrictions upon the immigration of aliens of enemy nationality in future and of people who by the tenets of their religious faiths are forbidden to bear arms. This agitation has culminated in the protests against the admission of Hutterites to the Canadian west. The Government has provided by order-in-council for the exclusion of Germans, Austro-Hungarians, Bulgarians and other enemy aliens. It has also by order-in-council declared that no guarantee of immunity from military service will be given Hutterites or Mennonites entering the Dominion.

LIBEL HEARD ON PARTY LINE

Whether a conversation overheard by listening in on a party line can be used to prove libel, is the point at issue in an interesting test case at Quebec.

"RED" GOVERNMENT AT HUNGARY CAPITAL IS OVERTHROWN —PILLAGING IN THE CITY

Paris, April 22.—Bela Kun's Soviet government has been overthrown at Budapest, according to an official wireless message received here today. Rioting and pillaging is going on in the city.

A despatch from Amsterdam says that the Hungarian soviet government has resigned under pressure of Rumanian troops, stated a despatch to the Central News from Vienna. Wild chaos is said to prevail at the Hungarian capital.

It is reported that czech forces defeated the Hungarians ridiulusbsh have joined the Rumanians, and have defeated the Hungarian soviet troops.

The Hungarian foreign minister Bela Kun, in his speech before the soldiers and workmen's council on Saturday, admitted that the Rumanian offensive was only temporarily checked. The Rumanian troops had captured Szatmar-Nemtia and were close to the gates of Grosswardein (Nagyvarad), only a small portion of the Hungarian troops having stood their ground while the others abandoned their positions and dispersed.

The situation, said Bela Kun, was also towards Debrecen, where the Hungarian troops also were demoralized and the Rumanians everywhere were attacking with superior forces.

QUEEN-ST. TO BE PAVED FIRST

Mr. E. T. Davis, of the Standard Paving Co., expects to commence work on Queen-st. by the end of the week. The asphalt plant is being put into working order and men are being secured through the Lindsay labor bureau. As far as possible local men will be hired.

During the war Mr. Davis was employed for some time with the Imperial Munitions Board and had charge of the construction of some 25 miles of macadam roads in the various aviation camps.

SCOUTS FOR TORONTO ON MAY 6

Lindsay Scouts to be Inspected by the Chief Scout of America, Baden Powell.

NEED ASSISTANCE

Have One of the Best Bugle Bands in the Province, Says Scoutmaster Hornsby.

Lindsay will be placed prominently on the map on May 6th, on which date the Lindsay Boy Scouts, under Scoutmaster Hornsby, will pay a special visit to Toronto, where an inspection of Provincial Scouts will be made by the chief Scout of American, Baden Powell.

On this occasion Scoutmaster Hornsby wishes to take every possible Scout to the Queen City and also the cracker-jack Scout bugle band. To do this the Scouts will require financial assistance and it is expected that the leading citizens of the town will help the boys along. It will be an honor to be present and Lindsay will be at the front, for he it known the local Scouts have a band second to none.

Generous citizens are asked to voluntarily support the Scouts in this matter.

LINDSAY L. O. L. GOING TO TORONTO

It is understood that Lindsay Orangemen are contemplating celebrating the glorious "Twelfth" at Toronto this year, a large number of brethren having expressed their desire to celebrate with the Orangemen of the Queen City.

PRESIDENT OF ROAD IN THIS WRECK

D. B. Hanna Rolled From Berth, But Not Injured — Train Derailed.

M. P.'S ON BOARD

Ottawa, April 22.—The Canadian National Railway Ottawa Express was derailed at six o'clock this morning at Elgin, Ont., sixty miles from the Capital. Four sleepers and coach left the track and the passengers were given a severe shaking up, although no one was hurt.

The special car of D. B. Hanna, President of the Road, was nearly overturned and ploughed deeply into the track. The car was badly smashed up. The President was rolled out of his berth, but was uninjured. Sir Henry Drayton and Lady Drayton were on the same car. The doors were so jammed that crowbars had to be used to get out the imprisoned magnates.

Acting Premier on Train.

Sir Thomas White, Acting Prime Minister, had also a special Government car attached to the train, but it did not leave the track. In addition to the Ministers, several Members of Parliament were on board for the opening to-day, including Dr. M. Steeple, South Perth; W. Merner, South Huron and Thomas Foster, East York.

The accident was caused by the train running into an unlocked switch. The engine and baggage car did not leave the track and the train was stopped in time to save the two last sleepers. Fortunately the train was not running full speed or there might have been a serious accident.

The main track will be blocked for some time. A special was wired for from Brockville which took the passengers to Ottawa, arriving there about noon.

New York funds sold up to 2-5-32 per cent.

Hollinger's total income for twelve weeks to March 25 was $1,248,939.

ITALY'S FIRM STAND MAY DISRUPT PEACE CONFERENCE— ATTITUDE ON SECRET TREATY OF LONDON THE CAUSE

GERMANY MUST SIGN OR SUFFER

Foch's Army Stands Ready to Advance if Delegates Still Further Delay.

NO TRIFLING

Paris, April 21.—The allies are taking cognizance of possible German recalcitrancy. Marshal Foch and the other military advisers of the Interallied Supreme War Council have prepared a plan for the advance of the allied armies of occupation farther into Germany should the German Government decline to accept the peace terms.

Must Send Signers.

Paris, April 22.—The exceptional unanimity with which the representatives of all the allied powers required the German delegates to send genuine plenipotentiaries to Versailles is hailed by the entire press as heralding success in the treaty-making. It is confidently asserted the allies will show stern determination that will overawe the Germans into signing the treaty, hence the note of jubilation which characterizes the French press.

Germans May Try Bluff.

There is, however, a reasonable share of anxiety, partly because of a direct intimation from Berlin together with collateral evidence, to warrant the belief that the German line of action will be governed by the attitude that the allies are not actuated on principles of justice, and that the German plenipotentiaries will not accept the conditions.

COUNTRY ROADS IN BAD SHAPE

County roads are reported never to have been in such a bad shape as they are at the present time. In many places they are almost impassable, and as one farmer said: "You drive along on a good stretch, and first thing you know you are down to the hubs in a sink hole." The motor cars are cutting them up badly. It is said that it will be a week yet before they are at all safe to travel on with cars.

$10,000 WORTH LIQUOR SEIZED

More than $10,000 worth of liquor was seized at Kitchener after a lively engagement between the police and a gang of bootlegs.

Paris, April 22.—The Italian situation remains unchanged, according to the authoritative announcement after the meeting of four to-day.

The Italian premier, Signorio Orlando, while not attending the session of the council, had a series of private conferences, and arranged a meeting with Premier Lloyd George, with a view who seeking a plan of adjustment.

One compromise proposed to the Italians, making provision for the recognition of their claim to Fiume in exchange for the abandonment of their claim to the Dalmatian coast, was rejected.

Although the Italian peace conference delegation made no official statement on the subject, a member of the delegation told the Associated Press to-day that it considered it useless for the Italian delegates to grant their request.

The Italians remain inflexible in their determination to be allotted all the territory granted them under the pact of London, with Fiume in addition.

Indignant at Allies.

The indignation of the Italian delegation is as strong against the British and French as against the Americans, and after the failure of Premier Orlando again to-day to appear at the meeting of the council of four, the break between the allies and the Italians became well defined.

In the meantime Premiers Lloyd George and Clemenceau and President Wilson are busily considering the question of the future of Kiachtu with Baron Makino and Viscount Chinda of the Japanese delegation.

The American delegation declare that President Wilson is determined not to yield on the Fiume question. As America was not a party to the London treaty the president refuses to discuss controversies arising over the Dalmatian coast and other countries covered by the secret treaty signed by Italy, France and Great Britain.

Meeting Was Unsatisfactory.

It was learned to-day that it was at the suggestion of the Italian delegation that President Wilson remained away from the meeting Monday morning, when Premiers Lloyd George, Clemenceau and Orlando and Foreign Minister Sonnino discussed the London pact, the meeting between the representatives of the three powers, it is understood, was extremely unsatisfactory, as Italy insisted that the London treaty stands not be effected by her subsequent agreement to President Wilson's fourteen points, and demanded the literal fulfilment of the promises made her previously.

Orillia Factories Adopt Nine Hour Day—Same Pay

Orillia Board of Trade has induced all the factories to adopt a nine-hour day, at the ten-hour rate of wages.

FOUND BODY IN THE WOODS

Tuesday morning Mr. Andrew Wilson, of Apsley, while in Peterboro, gave particulars regarding the discovery of the remains of Mrs. James Onley, an elderly woman who disappeared from her home at Apsley on October 19 last.

It seems that Mr. Chas. Harris of Apsley, while looking for his cows some three miles this side of the village, when passing through the woods, found the body of Mrs. Onley, where it had lain since last fall. Messrs. Wilson and Harris brought the body to Apsley, where it was interred on Tuesday last.

SHOCK TO HOUSEWIVES

Lindsay citizens, especially housewives, will not take kindly to the announcement of the Government Fuel Controller at Toronto that coal is going to be so scarce that the price is bound to advance. He claims that coal will be selling at $14.00 a ton by September next, which will be $2.50 higher than prices in Lindsay.

Husband Obliged to Pay Wife's Debts

Belleville, April 23.—An important decision was rendered by his Honor Judge Wills on Saturday involving the liability of a husband for debts contracted by his wife for necessaries for herself and child whilst living apart from him.

The case arose over an action brought by S. M. Sprague against Prosper Prechette and his wife for a grocery account and was tried by His Honor on the 14th inst.

There was not much difficulty for Plaintiff's counsel in proving the claim but a long argument involving much law was presented by the two defendants, the defendant, Prosper Prechette, contending that he was not living with his wife and that she had failed to recover alimony in an action instituted by the wife in the Supreme Court, the wife was stopped from setting up any case for liability on his part.

Defendant's counsel argued that the wife had no means and did not get interim alimony it was presumed she had authority to pledge her husband's credit, and the party who gave the credit was entitled to assume husband's authority until he had notified the creditor to the contrary.

Judgment was given for the Plaintiff against her husband.

The whole of Bavaria is uniting to assist President Hoffman in his fight against the Munich Soviet.

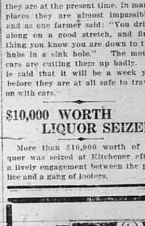

The Spirit of the Victory is Everywhere.

DRESS UP!

There has never been shown in a single season so many styles for young men and boys.

SMARTNESS, STYLE, BEAUTIFUL FABRICS

All reasonably Priced — $20.00, 22.50, $25, 27.50, $30.00

SPRING HATS — CAPS GLOVES — SHIRTS

NECKWEAR — HOSIERY — UNDERWEAR

ED. C. ARMSTRONG

Bengard Clothes — Society Brand Clothes.

THE MEN'S WEAR STORE

Kent street — LINDSAY.

"I don't think I can go, Jessie, for I just feel wretched"

"OH, I'm so sorry, for I did so want you to be there."

"I hate to disappoint you, dear, but you know how miserable I have been lately."

"Yes, but I thought you were better."

"So I am some days, and then I just seem to be as bad as ever again. I get so weak that I do not feel able to stir."

"What is the trouble ?"

"The doctor says I am anaemic. He says the blood is thin and watery, and I do not get the good of the food I eat. Goodness knows I do not eat much, either, for I have no appetite."

"Why not try Dr. Chase's Nerve Food?"

"Would that help me, do you think?"

"I do not see why it should not. You remember how pale and weak I used to be. Well, it was nothing else than Dr. Chase's Nerve Food that cured me. And I am not looking as though I needed any medicine now, am I?"

"If I could only be strong and healthy like you are, Jessie, I would give anything."

"You never will be unless you try, and I do not think you would be disappointed with Dr. Chase's Nerve Food. It is not only my case, but there are so many other girls we know who have been benefitted by it."

"Will you get me a box at the drug store, Jessie, and I will start right in to-day? If this will only give me an appetite and make the blood rich and red, so that I can get some strength and color, I will be a happy girl."

Dr. Chase's Nerve Food is so gentle in action, and yet so potent as a restorative, that it is a great favorite with women of all ages. It seems to be admirably suited to the needs of their delicate nervous systems, and on this account it has come to be universally used as a means of restoring vigor and energy to a rundown nervous system. 50 cents a box, 6 for $2.75, all dealers, or Edmanson, Bates & Co., Ltd., Toronto. On every box of the genuine you will find the portrait and signature of A. W. Chase, M.D., the famous Receipt Book author.

LLOYD GEORGE STANDS OUT FOR COMPLETE REPARATION--REPLY TO CRITICS IN THE BRITISH HOUSE

Will Fulfil Election Pledges Regarding Indemnities and Punishment of Ex-Kaiser—No Recognition of the Bolsheviki.

London, April 16.—No intervention in Russia; no recognition of Bolshevism, and the fulfilment of his relating to indemnity from the enemy powers and punishment of the former German emperor. These were the outstanding features of the report which Premier Lloyd George brought from Paris and delivered to the house of commons to-day.

Every member was in his seat and the galleries were packed with distinguished visitors, among them the Prince of Wales, when the premier entered the chamber, with the cheers of the great crowd outside the parliament grounds still ringing in his ears.

Laborites Applauded.

The laborites vigorously applauded the premier's announcement of non-intervention in Russia and non-recognition of Bolshevism, but remained silent while the Conservatives cheered the statement that the allies would continue to aid friendly elements which were fighting Bolshevism.

At the conclusion of the premier's speech, when members and those in the galleries were pouring out in quest of belated luncheons, William Adamson, a leader of the labor opposition in the house, rose and characterized the speech of the prime minister as eloquent, but not entirely satisfactory.

Discussed Premier's Speech.

Interest in the debate rapidly declined, the members flocking into the lobbies to discuss the premier's speech. John R. Clynes, labor member and former food minister, declared that it would be better to kill Bolshevism by feeding than fighting. He complained that it would be humiliating to receive news of the peace terms from Germany, and said that apparently Mr. Lloyd George would come to parliament for a vote of confidence after the settlement of terms in which parliament had no part.

Never Forgotten France.

Premier Lloyd George declared that the delegates had never forgotten what France had gone through and they had not forgotten to what she was entitled—not merely security against a repetition of the German attack, but to feel a sense of security against it. The conference had come to a unanimous conclusion on all the questions before it including a decision that to publish the peace terms before they were discussed with the enemy would be a first class blunder. The premature publication, he contended, could only serve to encourage the resistance of the enemy.

Will Make Germany Pay.

Mr. Lloyd George denied that he was trying to escape the declaration he made during the general election campaign. The declaration regarding making Germany pay, he declared, has been concurred in by all the party leaders. The premier said he had not come to the house to ask release for any pledge he had given.

"I am here to say that every pledge we have given is incorporated in the demands put forward by the allies. We stand by them because we believe they are just. We want a peace that is just, not vindictive. We want a stern peace but the occasion demands it, but it must be designed not to gratify vengeance but to vindicate justice. Every clause and every term in the conditions must be justified. Above all we want to protect the future against a repetition of the horrors of this war."

PROPOSED RADIAL TO PETERBORO

To Connect With the I. B. & O. at Irondale For Lindsay.

Peterboro Review:—Mr. G. N. Gordon submitted a scheme to the Railway Committee at their meeting last night which they approved in connection with the choice of a route for the proposed radial railway which the Hydro are being urged to build through Peterboro.

His idea was to use the old Cobourg-Chemong ballast from Peterboro to Chemong, thence to Hall's Bridge then pass on through Harvey and Cavendish and then run north westerly through Galloway to the junction of the Irondale and Bancroft railway and the G. T. R. between Haliburton and Lindsay.

As was pointed out this would make a direct line from this junction point to Peterboro and would carry the traffic from the Minden line of the G. T. R. and from the Bancroft line directly to this city as it would be much more convenient than following the G. T. R. around by Lindsay.

This country which would be served by such a line is rich in mineral wealth and abounds in splendid water falls capable when harnessed of generating a great deal of power. The largest of these is situated at Furnace Falls, Burnt River, and Hall's Bridge.

Moving Pictures Illustrate Sermons

An Anglican church at Bridgeburg has acquired a former motion picture theatre, which the rector uses in illustrating sermons at special services.

Brides and horses both require grooms.

Died While Arresting Man

Police Sgt. Arniel of Kingston died of heart failure in a strenuous struggle with a man he was arresting.

Magdalen Islands Voted "Dry."

The Magdalen Islands voted dry in the Quebec referendum, 155 against sale of wine and beer to 111 for.

EASTER EGG CONTAINED GOLD COINS

Pupils, Ex-Pupils and Friends Made Presentation to Miss Thomas

Expression of regret were heard on every side when a few weeks ago it became known that owing to impaired health Miss Thomas had been obliged to resign from the teaching staff of Lindsay Public Schools. Her years of experience, her warm interest in the welfare of children, her peculiar fitness for her work both as teacher and disciplinarian made her a highly valued member of the staff. Time and strength were given without limitation to the work in which she was engaged. Her friends of the North Ward wishing to show their appreciation of Miss Thomas sent her an Easter gift, a chocolate egg containing gift coins to the value of $225 accompanied by the following address.

Lindsay April 20, 1919.

Dear Miss Thomas, It is with sincere regret that your friends, pupils and ex-pupils of the North Ward have learned that you have been obliged to sever your connection with the school, with which you have been identified for so many years.

At all times your work has been outstanding in its efficiency. The influence you have had upon those under you recharge has been for the upbuilding of character, and you have won for yourself a large place in the respect and esteem of those with whom you have been associated.

As a slight token of our love and admiration we ask you to accept this Easter egg and its contents from

Your Friends of the North Ward.

Dongola Soldier Home Once More —A Presentation

Dongola, April 17.—The people of Dongola were given a very unexpected but pleasant surprise on April [illegible] when Pte. [illegible] Lee returned home from overseas. Pte. Lee went over with the 109th Bn. He was struck on the forehead by a piece of shrapnel and about a year afterwards was gassed, from which he had not fully recovered. He attended the reception given to the returned soldiers at Coboconk on April 11th.

On Friday evening, April 11th, the people of Dongola settlement assembled at the home of Mr. and Mrs. W. A. Fountain in order to welcome back Pte. Lewis Lee, of the 109th battalion. The evening was spent in playing cards and crokinole, after which the ladies provided a very dainty lunch. In the meantime Pte. Lee was presented with a purse and the following address was read by T. A. S. Miller, who also very kindly assisted in sheltering the money, and to whom the people of the vicinity feel very grateful.

The Address.

Mr. Lewis Lee, Dongola, Ont.:

Dear comrade: We your Dongola friends have gathered here to-night to offer you a welcome back, which is so richly due you. As we meet you here in our midst to-night there come floating before our minds recollections of stirring scenes which happened in what seems like ages ago. Many things have happened since then and many changes have taken place but for one thing we are thankful, that is that you are back here in our midst once more.

Mr. and Mrs. Moses Getchell, of Sudbury, are spending the Easter holiday with friends of this vicinity.

Quite a number from this burg attended the box social at Wilson's School on April 17th. All report a fine time.

BIG TRADE IN LICENSES THIS YEAR

Over 4,000 Issued Last Year — Probably Over 1400 This Year

Already 542 automobile licenses have been issued by Mr. W. R. Agnew of Agnew & Co., and 200 more are on the way. It will be news to many to know that last year over 1,000 licenses were sold, and this year Mr. Agnew expects to sell 1400 pair of markers, which will represent over $14,000 from this district as some pay $15 for a license, although the greatest number pay $15.

$4.21 buys a War Savings Stamp.

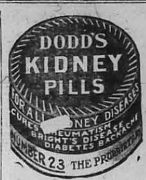

Former Cannington Boy Reaches Top

The appointment of Mr. Robert Holmes to the Presidency of the Ontario Society of Artists cannot but be a source of gratification both to the art circles of which he is so popular a member and to those outside to whom his acquaintance means a very happy and human link with the world of art. Mr. Holmes' early days were spent in the village of Cannington, and, going to Toronto, after matriculation to attend University, he found the Art school and there, as he says himself "switched off." He studied chiefly under Mr. W. Cruikshank, a grand-nephew of the great George Cruikshank and later went to England and spent some time in the Royal College of Art in London.

She Wants To Tell All Her Friends

The Great Relief She Found in Dodd's Kidney Pills.

Mrs. Jones, of Alberta, After Two Years of Neuralgia, Headache and Rheumatism, is Enthusiastic Over What Dodd's Kidney Pills Have Done For Her.

[illegible], Alta., April 18.—(Special)—After two years of suffering from neuralgia, lumbago and rheumatism, Mrs. Jones, a highly respected resident here, is telling her friends that she owes her new lease of health to Dodd's Kidney Pills.

"I cannot recommend Dodd's Kidney Pills too highly," Mrs. Jones states in an interview. "I would [illegible]

"I do not know the cause of my trouble, but I know it dragged along for two years, and in that time I suffered with cramps in my muscles, neuralgia, headache, and lumbago.

"My sleep was broken and unrefreshing. I had dark circles around my eyes and I was always tired and nervous. I was [illegible], my [illegible] was failing, my [illegible] were [illegible] and [illegible].

"[illegible] boxes of Dodd's Kidney Pills and they did me so much good I feel like telling everybody about them."

All [illegible] troubles are symptoms of kidney trouble. If you [illegible] of the [illegible] your kidneys with Dodd's Kidney Pills [illegible].

EASTER GARMENTS WERE STOLEN

Between 25,000 and $4,000 worth of ladies' garments, largely the Easter stock, was stolen from a Kitchener store.

[illegible] has not yet been [illegible] Big Four at Paris.

[illegible] Liberal Convention [illegible] called for June 25 26 next.

TWO MONTHS OLD BABY HAD BAD COLD.

DR. WOOD'S NORWAY PINE SYRUP SAVED HIS LIFE.

It takes the life out of a mother to see the child—the idol of her heart—slipping away, succumbing to the cruel cough that all the remedies she has tried won't cure.

There is nothing so good for children's coughs, or colds, croup, whooping cough, or bronchitis as Dr. Wood's Norway Pine Syrup.

It is pleasant to take, and it cures so quickly and thoroughly that the heart of the mother is delighted.

Mrs. Angus McKinnon, Richmond, P.E.I., writes:—"Last winter my baby was just two months old, when he took a bad cold. He could not keep anything on his stomach with the cough. I tried doctor's medicine, but it gave no relief. I told my husband I would try Dr. Wood's Norway Pine Syrup, and I must say it saved his life. I just used four bottles and now he is perfectly cured, and I can't help but express my thanks to you for curing my baby.

Two years ago I used it for one of my girls. She had a cold and cough, but the doctor's medicine was no good for her. I got six bottles of Dr. Wood's Norway Pine Syrup, and it gave her a perfect cure. I can not praise it half enough."

The genuine Dr. Wood's Norway Pine Syrup has been on the market for the past 30 years. Don't accept a substitute and perhaps endanger your child's life.

Price 25c. and 50c. Put up only by The T. Milburn Co., Limited, Toronto, Ont.

Children Cry for Fletcher's

CASTORIA

The Kind You Have Always Bought, and which has been in use for over thirty years, has borne the signature of Chas. H. Fletcher and has been made under his personal supervision since its infancy. Allow no one to deceive you in this. All Counterfeits, Imitations and "Just-as-good" are but Experiments that trifle with and endanger the health of Infants and Children—Experience against Experiment.

What is CASTORIA

Castoria is a harmless substitute for Castor Oil, Paregoric, Drops and Soothing Syrups. It is pleasant. It contains neither Opium, Morphine nor other narcotic substance. Its age is its guarantee. For more than thirty years it has been in constant use for the relief of Constipation, Flatulency, Wind Colic and Diarrhoea; allaying Feverishness arising therefrom, and by regulating the Stomach and Bowels, aids the assimilation of Food; giving healthy and natural sleep. The Children's Panacea—The Mother's Friend.

GENUINE CASTORIA ALWAYS Bears the Signature of Chas. H. Fletcher

In Use For Over 30 Years

The Kind You Have Always Bought

THE CENTAUR COMPANY, NEW YORK CITY.

Pneumonia Takes Two In One Home

The death of Mr. Joseph Strong on Sunday, April 13th, was among the saddest to occur here for many years, the fact that a sister, Miss Ena Strong passed away only four days previous, says the Fenelon Falls Gazette. The double death has cast a gloom over the whole community. Miss Strong had a attack of la grippe which developed into pneumonia, which was also the cause of her brother's death a few days later. She was of a kind disposition and liked by everyone she came in contact with. She was fifty-eight years old. The funeral was held on Friday and conducted by Rev. C. W. Barrett.

The late Mr. Strong was fifty-eight years old and has not been enjoying the best of health for a number of years. His death was unexpected until he contracted pneumonia the day previous to his death. He leaves many friends who will mourn the loss of a kind neighbor and true friend.

Mid-winter weather again prevails at St. John's Newfoundland, and the airmen who are to make the trans-atlantic flight are indefinitely held up.

Brantford has interswitching on all railroads now in force.

Tenders For Concrete Bridges

Sealed tenders will be received up to 5.00 p.m. on

TUESDAY, MAY 6th.

by Mr. J. R. McNeillie, County Clerk Court House, Lindsay for supplying all material and building complete and ready for traffic the following bridges:

(a). A 20 ft. reinforced concrete bridge, with concrete railings on the approaches, over the Grass River at Victoria Road for the County of Victoria. Yardage of concrete 121.

(b). A 38 ft. reinforced concrete bridge at Long Point about 5 miles from Victoria Road for the Township of Fenelon. Yardage of concrete 129.6.

For plans, specifications and other information apply to Mr. McNeillie or to the undersigned.

J. W. Chirpan, Esq., Chairman,
Victoria Road

BOWMAN & CONNOR, ENG'RS
31 Queen St., West.
Toronto.

THIS IS CANE MOLA 100% Pure Cane Molasses

YOU SHOULD FEED CANE MOLA to your Cows, Horses, Pigs and Sheep.

CANE MOLA is not a Prepared Stock Feed

CANE MOLA is highly recommended by the best Dairymen and Cattle Breeders.

CANE MOLA

Produces More Milk.
Builds Flesh Faster — Keeps Stock Healthier
Reduces Cost of Feeding — Increases Feeder's Profits
Easy to use. No Special Apparatus Required.

Sold in strong iron-hooped barrels at a very reasonable price.

Write for full information and booklet giving expert advice on feeding.

PURE CANE MOLASSES CORP'N, 63 WALL ST., NEW YORK or UNIVERSAL IMPORTING COMPANY DISTRIBUTORS, MONTREAL

A carload of CANE MOLA has just arrived in Lindsay. We want you to get acquainted with this wonderful product at once. Place an order for a barrel before it is all disposed of.

Robertson & Padget

Lindsy Representatives Lindsay, Ont.

NEILL'S

10 Days Store Alteration Shoe Sale

Don't Miss The Bargains

R. Neill Ltd.
Lindsay

Bobcaygeon Roads to Be Repaired

Bobcaygeon, April 22.—The Easter tide has come and again has gone its way. Good Friday was celebrated quietly. Service was held in Christ church during the day. The warmth of the day started some in the garden at early planting and a game of baseball was played on the plains in the afternoon. Services on the Sabbath were on the one theme of the atonement, the resurrection and life after death, with special music, fitting for the occasion. The holidays also brought back to the town those from our homes engaged in the walks of life from the city and other towns. Among these were, Mr. Gordon and Miss Clara Dunn of Toronto. Miss Blanche Wright of Toronto., Miss Viola Hill of Toronto, Miss Marguearite Wright of Lindsay and Mrs. W. J. Beatty of Lindsay.

Among those from out of town who attended the funeral of the late John Bick yesterday were, Mr. William Bick and Messrs Victor and J. Bick of Toronto, Mr. George Bick of Sault Ste. Marie, Mr James Pick of Peterboro, Mr. and Mrs J. Capstick of Lindsay, Mr. and Mrs. James Tiers of Toronto.

Rev. Arthur L. Phelps and Mrs. Phelps of Adolphustown are occupying their cottage at Cottage Point for a few days.

Mr. and Mrs. W. A. McIntyre of Sarnia were visitors in town over the holiday.

Mr. and Mrs. R. J. Green of Orillia visited Mr. and Mrs. A. R. Bottum over the holiday.

The Misses Clara and Grace Cosh Need-st visited with Mr. and Mrs. James Falls in South Verulam, Easter Sunday.

Miss Florence Curry, Town Treasurer, Lindsay spent Easter with her friend Miss Clara Dunn, King-st.

Mr. and Mrs. W. G. Bell, of Lindsay spent Easter with Mrs. Bell's parents Mr. and Mrs. George Byng.

Mr. Manley Cairnduff announces the withdrawal of his movies for a few weeks.

A ball in the interests of the G. W. V. A. is announced to take place in the town hall on Friday evening the 25th inst.

Reeve Brock has received from Hamilton two road drags. It is understood these are the property of the county, and that shipments of these have been made to centres for immediate use on the town and country roads. Reeve Brock at once had one of these placed on the village streets and in co-operation with Reeve Southam it is understood will have them placed on the County roads between here and Fenelon Falls and between here and Dunsford. This is a commendable idea of the County, but it would seem that, from the account of some of the roads, something more than a road drag was needed first. For a general quick filling in though the road drag has its place and its use is highly commendable.

In conversation with, some few people who were in attendance at the funeral of the late Mr. Bick yesterday it was noted how the auto was displacing the horse at occasions of that kind. Mr. John W. Jenkin, of Bethel, North Verulam, who is a brother-in-law of the late Mr. Bick said he remembers when there were nothing but wagons at funerals and and wagons too, he said, at weddings.

Perhaps the flying machine will be next and yet, we are only on the threshold of the twentieth century. And if there is as much evolution in these matters of locomotion during the next fifty years as in the past fifty who know by what means man may travel fifty years hence.

This is no part of our official duty Mr. Editor, as a correspondent, but we feel like saying that the speech of Lloyd George at London last Wednesday shows him the same fearless exponent of the rights of mankind that has brought him into the position he now occupies. When we look back upon the tasks he undertook and the opposition he overcame and the trust the common people have in the man, there must have been some mighty impulse to drive the man to separate himself from what was once his warm friends. And we feel like saying too, that high and mighty as Northcliffe may be, yet if his attitude is only a matter of antagonism to the man who is the exponent of the nation's right he, too, will fall by the wayside just the same as others have fallen in the days gone by. Right will prevail in the end.

Sweet Peas

We have our new sweet pea seed and have the same good kind as in former years. This mixture contains the widest variety of colors possible.
We have them mixed or separate colors.

Per oz. 15c
2 oz. 25c

DUNOON'S
The Rexall Store

Newsy Happenings At Haliburton

Haliburton, April 22.—The weather is beginning to have a springlike feel. The ice on the lake has all gone out. It went on the 19thth and boats are seen moving about once more.

The scholars of the public school are enjoying the Easter holidays.

Miss Leith assistant at the P. S. accompained by her sister Mrs. Alex Spier and little Mary Spier left last Friday morning for a trip to Toronto Miss Leith attends the O. E. A. as one of the delegates from the Haliburton's Teachers' Association.

Mr. George Robertson of Lindsay spent a few days last week visiting his sister Mrs. MacEachern.

Mr. Berkeley Feir, of Toronto is visiting his parents during Easter week, his brother, Cyril is now in a jeweller's in Belleville.

Mr. Clifford Austin of Toronto is visiting his parents Mr. and Mrs. Walter Austin during the Easter holidays.

Miss Ethel Curry student at the Lindsay C. I. is spending a few days at home.

Mrs. Henry Walling and daughter Bertha are visiting friends in Lindsay this week.

Miss Hilda Grant teacher at Valentia is visiting her brother Rev. G. Grant at the Parsonage.

Miss Marjorie H. Clarke teacher of the Port Dover staff is spending her holidays at home.

Pte. Frank Pearson one of the returned men from O. S. was home from Kingston Military hospital over the week end.

Miss Wood of Lindsay, spent the week end at Mr. John Pearson's

Mr. Hartry of Minden, was a visitor last week in our burg.

Miss Dover our post mistress spent the week end visiting Mrs. De Lom at Fenelon Falls.

Mr. and Mrs. William Laking of Hamilton are in the village this week. Mr. Laking has bills out announcing a sale of his household goods here next Thursday afternoon.

The girl's concert in the hall last Friday night was a great success. Everything passed off splendidly.

On Tuesday 15th inst. by the Rev. Mr. Grant at the home of the bride's parents Miss Maggie Burke was united in matrimony to Mr. Arnot Roberts. Congratulations.

The Village Band is busy practicing for the 12th of July celebration in the village here.

Reports says we are to have more cement sidewalks well a couple of walks are badly needed and we hope to see them laid this spring.

Mr. Wm. J. Hutchings of the Village is at present very low, not much hope of recovery.

Last Friday afternoon another lifelong resident was laid at rest in the cemetery in the person of John Stothart, at th age of 49. He had been ill only a short time, was taken to Lindsay to undergo an operation He died in the Ross hospital. He was a staunch and faithful member of the Presbyterian church and leaves to mourn his loss an aged mother and a number of sisters and brothers. The funeral services at the house were conducted by the Rev. Mr. Grant and the members of the I. O. F. of which deceased was a member. The friends have the fullest sympathy o ftheir neighbors in their bereavement.

Mr. George Bernister is away to the O. E. A. and to attend the meetings of the Public Library section.

We hea rthat another teacher has been added to the staff here, not before needed, as the school is very heavy. The school will be held in the Presbyterian church which at present is closed. No service being held there.

CAMBRAY.

Cambray, April 22.—We understand Mr. A. E. Feir has purchased a grist mill in Uxbridge and will be moving there in the near future. Mr Russell Parson having purchased Mr. Feir's business here a couple of months ago. Mr. Feir and family will be much missed in this neighborhood.

Mrs. Hicks of Napanee is visiting her sister Mrs. (Rev.) A. C. Huffman at present.

The Misses Holley of Napanee are spending this week at the parsonage.

An open meeting of the W. M. S. was held on Monday night, a good program was given including an interesting address by Miss Holley, a lady who was a missionary in China for over two years. She told of her work among the Chinese and the conditions existing there.

Master Lorne Bagshaw is spending his vacation with his cousin Master Harry Thomas in Toronto.

A number from here attended the play at Eden on Friday night.

On Friday evening, April 11th about seventy five friends of Mrs. W. Vanstone assembled at the home of her parents Mrs. Chas. Woolacott and presented her with a miscellaneous shower. The evening was spent in games and dancing till the wee small hours when the guests departed wishing Mr. and Mrs. Vanstone a long and happy wedded life.

Mr. Thos. Wood of Toronto spent Easter with his family here.

Mrs. Thos. Christian of Islay was the guest of her mother Mrs. Wood on Sunday.

Miss Katie Spence of Ops spent Sunday with her sister Mrs. S. McKinnon.

EDEN (Mariposa).

Eden, Mariposa, April 22.— The Epworth League gave a play entitled Aunt Susan's visit, on Friday April 18th in Eden Methodist church which was a great success proceeds 52 dollars, a large crowd attended.

Miss Rena Callis is spending a few days in Toronto visiting friends.

A large number from here spent Saturday in town.

Our school teacher Miss Ross is spending her Easter holidays at her home at Hartley.

Mrs. Ruth Stroud took a stroke Sunday evening last. We hope for a speedy recovery.

Mr. Roy Callis spent Sunday with Peterboro friends.

Mr. and Mrs. Roy Tamlin spent Sunday at Powles Corners.

Children Cry
FOR FLETCHER'S
CASTORIA

Millinery of the Moment

Expressing the utmost in Individuality

It is quite impossible to appreciate their artistic designing without seeing them. That's why we extend to you a most cordial invitation to visit displays that are really inspiring and extensive.

Summer Days Call For New Draperies

—In keeping with the joyous out-of-doors. And here you will find yards and yards of goreous hued cretonnes and other draping fabrics at prices that are most desirable per yard 40c to $2.00.

Two Special Values in Ladies' Suits and Coats

Serge Suits at $19.89

Black and navy, made by one of the foremost manufacturers, good style and nicely trimmed, with buttons, and bought for the season. Very special value $19.89

Coats at $9.95

A few only at this price. They are mostly serge with an odd velour and cheviot, all sport lengths. All good staple styles that do not go out of date $9.95

CLAXTON & CO. Kent St.

BURNT RIVER.

Burnt River, April 23.—Miss Nora Nichols, of Omemee, visited her cousin Miss E. Townsend, this week.

Miss McEachern, of Highland Grove, spent Good Friday with her friend Miss Anna Handley.

Mrs. Beath and her sister Mrs. Johnson, of Toronto, spent Good Friday with friends here.

Mr. and Mrs. Perdue spent the Easter season with Mr. and Mrs. Perdue, at Fenelon Falls.

Miss Anna Handley is home from her school at Mudturtle Lake enjoying the holidays.

Mr. and Mrs. C. Green and younk son spent the Easter holidays with friends at Maple, Ont.

Mr. and Mrs. Angus Campbell, of Verulam, spent a few hours on Easter with Mr. and Mrs. R. Mogatt and attended the Union church here.

Misses V. Sheehey, Jennie Wood and L. Plevin, spent the holidays at their home shere.

Miss Ethel Townsend, tacher at Highland Creek near Toronto, is home this week.

Mr. Russell Townserd, of Lindsay, spent the week end at home.

Mrs. William Chalmers and daughter, of Ops, is visiting her parents Mr. and Mrs. John Hodgson this week.

Master Kenneth Budd left for Toronto this week.

Mr. Thos. Shuttleworth, of the G. T. R., spent a few days at his home.

Mrs. Joe Hodgson and children, of Lindsay, spent a few days of this week with her mother Mrs. Morgan.

Mrs. Thos. Shuttleworth and children visited her mother Mrs. Bulmer at Fenelon Falls during the holidays.

THE MARKETS

TORONTO MARKETS.

TORONTO, April 22.—Quotations on the Board of Trade yesterday were as follows:—

Manitoba Wheat (in Store, Ft. William).
No. 1 northern, $2.21½.
No. 2 northern, $2.21½.
No. 3 northern, $2.17½.
No. 4 wheat, $2.11.

Manitoba Oats (in Store, Fort William).
No. 2 C.W., 7[illegible]c.
No. 3 C.W., 72¾c.
Extra No. 1 feed, 72¾c.
No. 1 feed, 70½c.
No. 2 feed, 67¾c.

Manitoba Barley (in Store, Ft. William).
No. 3 C.W., $1.06⅞.
No. 4 C.W., $1.01½.
Rejected, 56¼c.
Feed, 55½c.

American Corn (Track, Toronto, Prompt Shipment).
No. 3 yellow, $1.80, nominal.
No. 4 yellow, $1.77, nominal.

Ontario Oats (According to Freights Outside).
No. 2 white, 72c to 74c.
No. 3 white, 70c to 72c.

Ontario Wheat (F.o.b., Shipping Points, According to Freights).
No. 1 winter, per car lot, $2.14 to $2.21.
No. 2 winter, per car lots, $2.11 to $2.19.
No. 3 winter, per car lot, $2.07 to $2.15.
No. 1 spring, per car lot, $2.09 to $2.17.
No. 2 spring, per car lot, $2.06 to $2.14.
No. 3 spring, per car lot, $2.02 to $2.10.

Peas (According to Freights Outside).
No. 2, $2, nominal.

Barley (According to Freights Outside).
Malting, 97c to $1.02.

Buckwheat (According to Freights Outside).
No. 2, $1.05.

Rye (According to Freights Outside).
No. 2, $1.60, nominal.

Manitoba Flour.
Government standard, $10.75 to $11. Toronto.

Ontario Flour (Prompt Shipment, in Jute Bags).
Government standard, $9.65 to $9.75, Montreal; $9.65 to $9.75, Toronto.

Millfeed (Car Lots, Delivered, Montreal Freights, Bags Included).
Bran, per ton, $42 to $46.
Shorts, per ton, $44 to $46.
Good feed flour—Per bag, $2.70 to $3.

Hay (Track, Toronto).
No. 1, per ton, $25 to $27.
Mixed, per ton, $23 to $24.

Straw (Track, Toronto).
Car lots, per ton, $10 to $11.

Farmers' Market.
Fall wheat—No. 2, $2.13 per bushel.
Spring wheat—No. 2, $2.11 per bushel.
Goose wheat—No. 2, $2.08 per bushel.
Barley—Malting, $1 per bushel.
Oats—74c to 75c per bushel.
Buckwheat—Nominal.
Rye—According to sample, nominal.
Peas—According to sample, nominal.
Hay—Timothy, $27 to $29 per ton; mixed and clover, $23 to $25 per ton.

CHICAGO GRAIN MARKET.

J. P. Bickell & Co., Standard Bank Building, report the following prices on the Chicago Board of Trade:

	Open.	High.	Low.	Close.	Prev. Close.
Corn—					
May ...	161½	164⅞	161¼	164⅜	161
July ...	156	159	155¼	158½	155¼
Sept. ...	151	154¼	150½	154⅛	149⅛
Oats—					
May ...	71	71⅞	70¼	71⅞	70⅞
July ...	68⅞	70⅜	68¼	70½	68⅜
Sept. ...	66	67½	65⅞	67¼	65⅜
Pork—					
May ...	53.40	53.50	53.15	53.40	52.75
July ...	49.60	50.25	49.75	50.20	48.95
Lard—					
May ...	30.45	30.65	30.25	30.65	30.20
July ...	29.50	29.85	29.47	29.82	29.22
Ribs—					
May ...	28.50	28.80	28.70	28.70	28.60
July ...	27.00	27.45	26.95	27.40	26.25

CATTLE MARKETS

UNION STOCK YARDS.

TORONTO, April 22.—An exceptionally light run of cattle—627 head, all told—constituted practically all of yesterday's trading on the Union Stock Yards Exchange. There was a good demand for medium weight butchers, but not much demand for heavyweight steers. Butcher cattle were 50c higher than last week, but the heavyweight cattle were no higher.

In the small stuff, the lamb trade, with a light run, held about steady, selling at from 18c to 20c lb. There was a good, strong sheep trade at from 14c to 15½c per lb.

The calf trade, with 350 on sale, was a trifle easier, medium to good calves selling at from 14c to 14½c per lb.

The run of hogs was 1857, and the market is strong, though unsettled, and selling at 20¾c lbs f.o.b., with a few quotations at the straight 21c.

EAST BUFFALO LIVE STOCK.

East Buffalo, N. Y., April 21.—Cattle—Receipts, 3,400; good steers, 25c higher; light stock, 20c to 50c higher. Prime steers, $17.25 to $18.25; shipping steers, $16.50 to $16.75; butchers, $10 to $16.25; yearlings, $10 to $16.50; heifers, $9 to $14.50; cows, $4 to $13; bulls, $7.50 to $12.50; stockers and feeders, $6 to $12. Fresh cows and springers, scarce, $65 to $150.

Calves—Receipts, 2,200; 50c higher, $6 to $17.

Hogs—Receipts, 12,000; active; pigs, 25c higher; others lower. Heavy, $20 to $21.10; mixed, $20.90 to $21; yorkers, $20.90; light yorkers and pigs, $20 to $20.25; roughs, $18 to $18.50; stags, $12 to $15.

Sheep and lambs—Receipts, 8,000; active and higher; wool lambs, $17 to $20.50; clipped lambs, $10 to $17.25; yearlings, $10 to $17.50; wethers, $13.50 to $14; ewes, $5 to $13; mixed sheep, $13 to $13.25.

CHICAGO LIVE STOCK.

Chicago, April 21.—Hogs—Receipts, 22,000; active; mostly 25c to 35c higher than Saturday's average; estimated tomorrow, 20,000. Bulk of sales, $20.25 to $20.75; heavyweight, $20.65 to $20.80; medium weight, $20.45 to $20.76; lightweight, $19.50 to $20.70; light, $18.75 to $20.25; sows, $18.75 to $20.25; pigs, $15.75 to $18.75.

Cattle—Receipts, 11,000; steady to 15c higher; butcher stock mostly 25c to 50c higher; calves 50c to 75c lower; feeders strong; estimated tomorrow, 12,000; heavy beef steers, $11.85 to $20.25; light beef steers, $10.65 to $18.50; butcher cows and heifers, $8.15 to $15.55; canners and cutters, $6.40 to $10.65; veal calves, $13.50 to $15.25; stocker and feeder steers, $8.75 to $15.75.

War Savings Stamps pay well.

THE PEOPLE OF LINDSAY

Dunsford, Bobcaygeon, Fenelon Falls, Janetville, Bethany and all surrounding country should know that J. A. Cain, the Furniture Man, will deliver or ship prepaid. Furniture of the highest quality at prices competing with any mail order house or furniture store in Ontario.

It is a money-saving proposition for you to look over our stock and get our prices before you buy.

Bring in your pictures and we will frame them promptly, at reasonable prices. Cain's will repair your furniture, recover your parlor suite or couch. We guarantee satisfaction or your money refunded.

J. A. CAIN
UNDERTAKER AND FURNITURE DEALER
Night Calls Only, Phone 69. Store Phone, Bell 503.

OBITUARY

John Bick.

Bobcaygeon, April 22.—One of our most respected and esteemed residents in the person of Mr. John Bick, King-st., passed away early Saturday morning the 19th inst., and was laid to rest yesterday afternoon after an illness of four weeks. The late Mr. Bick was the fifth son of the late George Bick, a former councillor, reeve and clerk of the Township of Verulam, being born on the homestead now owned and occupied by Mr. Samuel C. Bick of North Verulam, and was in his 70th year at his death. His mother's name being Eliza Irwin. Mr. Bick moved from the farm five years ago last October to his present abode and has lived a retired life since. In religion the late Mr. Bick was a staunch Methodist, being a member of the trustee board of the church and of the quarterly board of the circuit. He was also a member of the I. O. O. F. The funeral yesterday was largely attended, being under the charge of the I. O. O. F. the members marching in a body and conducting service at the side of the grave. The members of the [illegible] of the Methodist church also attended in a body doing reverence to the one with whom they were so closely associated for so many years. Besides his widow, Mrs. Bick, he leaves to mourn his loss four sons and two daughters, George William and Wilbert Ernest of Verulam, John Bartlett and Albert Victor of Toronto and Mrs. James Capstick of Lindsay and Mrs. James Tiers of Toronto. His remaining brothers are Thomas of Alberta William of Toronto and James of Peterboro.

PREPARING FOR MORE ATROCITIES

Editor—Er, Smith, I want you to order a ton o fnew type—Z's and Y's and X's. They are starting another war in Russia.

JUST RIGHT FOR HER.

"When I get a car I want one which will suit me."

"Then, my dear, you had better get a runabout."

Seeds Seeds

Fresh Seeds only 5 cents per package at the **Morgan** Stores

JESSE BRADFORD, B.A.
Barrister, Solicitor, Notary Public. Private and Company funds to loan at lowest mortgage securities at lowest rate of interest.
Phones: Office: 86 : Residence 58

YOUR EYES!
When in Toronto consult
F. E. LUKE, OPTOMETRIST
167 Yonge Street—upstairs
Opposite Simpson's, Toronto
Marriage Licenses

LEIGH R. KNIGHT
BARRISTER, SOLICITOR, NOTARY PUBLIC, COMMISSIONER, Etc.
Money to loan on first mortgages only
OFFICE—Home Bank Building.
Phones:—Office, 41; Residence 200

LICENSED AUCTIONEER
COUNTY OF VICTORIA.
Sales attended to promptly.
ROBERT SPENCE.
Hartley. 'Phone Cambray.

BANK·OF·MONTREAL

ESTABLISHED OVER 100 YEARS

A Joint Bank Account

A Joint Bank Account enables man and wife, or two members of the same family, to have a Savings Account in common, and make deposits and withdrawals individually.

A. E. Taylor, Manager, Lindsay Branch.
J. G. Belleghem, Act'g Sub-Agent, Oakwood Branch.

Banking Service

YOUR banking requirements may be entrusted to this Bank with every confidence that careful and efficient service will be rendered. Our facilities are entirely at your disposal.

THE CANADIAN BANK OF COMMERCE 1A

Lindsay Branch E. M. Lockie, Manager

WAR TO THE KNIFE BETWEEN LLOYD GEORGE AND LORD NORTHCLIFFE

Premier Locks Horns With Big Newspaper Men —Attributes Criticism to Disease of Vanity

London, April 17.—Open warfare between David Lloyd George, the British Prime Minister, and Lord Northcliffe, England's formost publisher, is to the political world the most interesting result of the premier's flying visit to London from the Paris peace conference and his speech before parliament yesterday.

Lord Northcliffe and Baron Beaverbrook, who served as the official eyewitnesses for the Canadian forces at the front in 1916, and later became chancellor of the Duchy of Lancaster and minister of information, always have been credited with being the powers behind the scenes who brought about the present retirement of Premier Asquith and the succession of Lloyd George to the head of the cabinet. Lord Northcliffe's newspapers have given Lloyd George general support throughout the management of the war, but when the general election followed the armistice they shifted somewhat to the attitude of friendly critics. Only during the latest developments of the peace conference have they become sharply critical of Lloyd George's premiership.

"Disease of Vanity."

The premier in his speech in the house of commons, credited this fact to the "disease of vanity," and pointedly hinted that it was due to disappointment on Lord Northcliffe's part that he had not been appointed on the peace conference. The premier referred to the peace terms Lord Northcliffe recommended in the Times before the peace conference began, saying, "I am prepared to make some allowance when a man is laboring under a keen sense of disappointment. However, unjustified and however ridiculous the expectation may be, under these circumstances he always is apt to think the world is madly run."

THE STANDARD BANK OF CANADA
HEAD OFFICE - TORONTO

TRUST FUNDS

Our Savings Department gives you a guarantee of absolute security and interest at current rate.

EST'D 1873 239

LINDSAY BRANCH

S. ALCORN, Manager.

The Victoria Loan and Savings Company

DIVIDEND NO. 67

NOTICE IS HEREBY GIVEN that a Dividend at the rate of Eight per cent per annum has this day been declaired on the Paid Up Capital Stock of the Victoria Loan and Savings Company, for the quarter ending March 31st, 1919, and the same will be payable at the office of the Company on and after Tuesday, April 1st, 1919.

Lindsay, March 21st, 1919.

C. E. WEEKS
Manager

HYMENEAL

Laidley — Porter.

A quiet wedding took place on Tuesday, April 15th, 5 p.m. at the home of Mr. Fergus Porter, Janetville, Ont., when his sister, Evelyn Pearl, was united in marriage to B. J. Laidley of Vancouver, B. C.

The bride was unattended except for her little neice who acted as ring bearer. After the ceremony the young couple left for Dunsford, Ont., where they will spend a few days at the home of the groom's mother. The bride's travelling suit was of navy serge, with hat to match, trimmed with gray pheasant feathers. Mr. and Mrs. Laidley leave for the coast on Monday, April 21st and will make their home there. They will visit, on their way, Chicago, Duluth, Winnipeg, Edmonton, Calgary and Banff.

Edwards—Spurgen.

The wedding of Miss May Spurgen of Folkstone, Eng., to Mr. David Gomer Edwards, eldest son of Mr. David Edwards, Cambridge-st. south, was solemnized on Good Friday, at the Baptist parsonage, Rev. H. Bryant performing the ceremony.

Mann — White.

A quiet wedding was solemnized at the home of Miss Slight, Cambridge-st., on Wednesday, April 16th when Miss Agnes Ethel White, a sister of Miss Annie White, and Mr. Percy Alex. Mann, both of the Township of Nelson, were united in wedlock's hold bonds. The ceremony was performed by Rev. F. H. McIntosh at 4 p.m.

McCarrell—Burley.

A wedding of interest to Dunsford residents was solemnized at the Cambridge-st. Methodist parsonage on Wednesda, April 16th, when Miss Eva Evangeline Burleyy became the wife of Mr. Byron John McCarrell, both of Dunsford. The ceremony was performed by Rev. E. Val Tilton at 5 o'clock. They will take up their residence at Dunsford, where Mr. McCarrell is a prosperous young farmer.

Vanstone—Woolacott.

A quiet wedding was celebrated at the home of Mr. and Mrs. Chas. Woolacott, Fenelon, on April 2nd, at 11.30 a.m. when their daughter Vera Pearl was united in marriage to William H., son of Mr. and Mrs. George Vanstone, of Eldon. The ceremony was perforemed by the Rev. A. C. Huffman, of Cambray, in the presence of immediate relatives.

After the wedding dinner the young couple left amid showers of rice and confietti for Buffalo. The happy couple have the best wishes of the community for a bon voyage all through life.

Rich — Channon.

"Sunny Acres", the home of Mr. and Mrs. G. C. Channon, East Oakwood, was the scene of a pretty wedding on Wednesday, April 16, 1919, at 3 o'clock p.m. when the Rev. J. N. Robins of Oakwood Methodist Church, united in marriage Miss Elvin Gladys Channon only daughter of the late Mr. and Mrs. Channon to Mr. Henry Roy Rich., second son of Mr. and Mrs. Wm. Rich of East Oakwood.

The service was read in the drawing room which was prettily decorated with a bank of flowers. As the bride who was unattended, entered the room with her brother Mr. G. C. Channon. The wedding march from Lohenegrin was played by Miss Laura Rich, a cousin of the Groom.

The bride's costume was of white crepe de chene, her only ornament being a necklace of pearls, the gife of the groom. She carried a boquet of sunset roses. while the register was being signed, Miss Stella A. Lane a cousin of the bride, sang "Beloved It is Morn."

After the ceremony the guests partook of a sumptour wedding breakfast. The table was centered with the bride's cake, surrounded with smilax, the colour scheme being pink and white.

The happy couple, amidst showers of confetti and the good wishes of their many friends, left on the evening train for Toronto and points west. The bride's travelling costume was of brown serge with hat to match. On their return they will reside at East Oakwood.

$30,000 FIRE At Havelock

Peterboro, April 21.—Fire broke out from an unknown origin in Havelock Saturday morning and before it was under control the flames had destroyed the Bank of Toronto building, the Fennell shoe store, with considerable stock, and the Bell Telephone exchange building. The damage is estimated at $30,000 and at present wire communication with the town is cut off.

ADVERTISE IN THE WARDER.

COBOCONK.

Coboconk, April 16.—Mrs. J. L. Cooke, of Orillia, is visiting at the home of Mrs. John Cook, of here.

Dr. Baker, of here, spent the week end in Toronto.

Mr. H. Argue, of Cannington, spent a few days visiting at the home of his sister, Mrs. H. Dayman.

Miss Locke and Miss Jackson spent last week in Lindsay.

Mrs. Woodcock returned home last week, after visiting relatives in Toronto for two weeks.

Mr. Arthur Stevens has returned to Toronto, after visiting friends here and at Minden.

Mr. Harry Jackson is visiting with friends in Toronto.

We are very pleased to welcome home one more of our soldier boys on Monday night in the person of Pte. C. O. Weaver.

Mr. and Mrs. MacEachern spent a few days at the home of Mr. J. E. Jackson.

Mrs. C. M. Adams has returned home, after visiting friends in Toronto.

Mr. and Mrs. Fred Teel spent the week end in Lindsay.

BELGIUM REFUSE TO TRY THE EX-KAISER

Paris, April 16.—The Belgian delegation to the Peace Conference today informed the correspondent that Belgium had not been officially requested by the Council of Four to bring the former German Emperor to trial, and that the Belgian Government would feel obliged to decline to take the step, even if there were any request for such action.

The Belgian delegates hold that any action should be taken by a commission representing all the associated powers. The official Belgian view it was stated, is that the former Emperor cannot be arraigned for declaring war or violating the neutrality of Belgium, or for any act preceding or coincident with the declaration of war.

After pointing out that there is no tribunal competent to hear such charges against the former Emperor and no provisions of international law covering such cases, the delegates said that Belgium experts that persons guilty of acts punishable under the criminal codes of any of the belligerent powers should be placed on trial, as theft, murder and other crimes committed during the war does not relieve the criminals of responsibility.

EASTER EGGS AT 45c DOZEN

With eggs selling out of the stores at 45c. a dozen, how many did you get away with on Easter Sunday?

There was a time when competition was keen among the young folks to see who could eat the most, but now when they are almost four cents each mothers look askance at and this "strictly fresh" food is dealt out rather economically. One housewife was heard to remark that she had to pay 40c. a dozen for good eggs right at the farm gate, but vows it is too high and she will not do it again.

First Steamboat Through Locks

"Marie Louise," the steam tug of the John Carew Lumber Co., has the honor of being the first steamboat to be locked through Lindsay this season. The busy tug passed up the river last Friday and was headed for West Cross Creeks, where a big tow of logs is in waiting.

WILD GEESE PLENTIFUL

It is reported that many wild geese haunted Pleasant Point last week, not knowing which way to fly—north or south. A large flock of 25 or more honked their way over the town Saturday night.

Ops Council.

Ops Council met April 7th at 10 a.m. All the members present.

The minutes of the last meeting were read and onm otion of Mr. Best, seconded by Mr. Deyell, were confirmed.

Communications: From engineer of Public Works; from supt. of the Trent Canal, re meetinig the Council; from the United Farmers of Ontario submitting a resolution to be passed by Council and be presented along with the U.F.O. protests against the Government Provincial Highways Act, before, a committee of the House meeting on April 8th; from the Dominion Alliance, submitting blank petition forms to be endorsed by Council requesting the Dominion Government to make permanent war-time prohibition; from Warder and Post, submitting tenders for the township printing.

Interviews: Messrs. Kylie, Roche and Flavelle, asking for a grant to the proposed memorial park to be constructed on the west side of the extension of Lindsay-st., south on a part of the arsenal property.

Mr. Killaly, supt. of the Trent Canal, and Mr. Laidlaw, overseer.

Mr. Killaly was present at the request of the Council to discuss the question of letting water away more quickly at the Lindsay dam in the spring freshet to prevent if possible the floodiing of farm lands and roadways in the vicinity of the Cross Creeks. Mr. Killaly explained that the capacity of the sluiceways in the present dam were much greater than in the old dam and that this year extra precaution was taken by the lowering of the water some six inches before the freshet started. He was willing to meet the Council's wishes in having the stop logs removed at the very beginning of the freshet, but stated that if the vents in the dam were considered inadequate that matter would have to be taken up with the Department. His jurisdiction was only concerned with operation.

Mr. Finnegan was present with a request for road improvement.

On motion of Mr. Best, seconded by Mr. Reeds, Mr. Finnegan's trouble was referred to Com. Deyell.

On motion of Mr. Best, seconded by Mr. Currins, a by-law making the appropriations of money for roads and bridges, was introduced.

On motion of Mr. Currins, seconded by Mr. Reeds, The Warder's tender for township printing was accepted.

On motion of Mr. Currins, seconded by Mr. Reeds, the reeve and clerk were authorized to sign petitions requesting the Dominion to make permanent war-time prohibition.

On motion of Mr. Best, seconded by Mr. Reeds, a grant of $100 was made to the proposed memorial park.

On motion of Mr. Deyell, seconded by Mr. Best, the clerk was instructed to send a night telegram to the Minister of Highways stating that our council in regular session approved of the Provincial Highways and County Good Roads legislation, and were not at all in sympathy with the protest thereto being made before the committee the following day by the U. F. O.

On motion of Mr. Deyell, seconded by Mr. Currins, a number of accounts were ordered to be paid.

Council adjourned to meet as a Court of Revision on May 26th, at 10 a.m., and afterwards in regular session.

DEFAULTERS CANNOT VOTE

A bill introduced in the Legislature disqualifies from voting defaulters under the M. S. A.

Daniel B. Detweiler, one of the foremost citizens of Kitchener, a pioneer of the Hydro power system and of the Great Waterways scheme, is dead.

HAD PIMPLES ALL OVER HIS BODY.

The nasty, unsightly little pimples that break out on the face and other parts of the body are simply little irritating reminders that the blood is out of order and requires purifying.

Burdock Blood Bitters has been on the market for the past forty years, and its reputation is unrivalled as a medicine to drive all the impurities out of the blood, thus eradicating the pimples and leaving a bright, clear complexion.

Mr. T. W. Steward, 165 Avenue Road, Toronto, Ont., writes:—"I was troubled with pimples all over my body. I happened to mention it to a friend who advised me to use Burdock Blood Bitters. I am now using the third bottle, and I am very pleased with the results. I have no more irritation and feel a whole lot better in every way. Your medicine seems to have fixed me up in general."

Burdock Blood Bitters is manufactured only by The T. Milburn Co., Limited, Toronto, Ont. See that their name appears on the wrapper.

The incomparable Tea-Pot results always obtainable from an infusion, has given it a prestige possessed by no other tea on sale.

"SALADA"

out-draws and out-classes all other teas.

"This is no idle claim" B500

MEMORIAL SERVICE SUNDAY

A short, but impressive memorial service was held by the Sunday School of the Cambridge-st. Methodist church Sunday afternoon in the auditorium of the edifice, and in memory of one of their members, the late Fred Howe, who died suddenly at the Collegiate Institute last week.

Service was in charge of Rev. E. Val. Tilton who spoke in appropriate terms and with deep feeling. Supt. Staples also said a few words and gave out the hymns, while Mr. Smale led in prayer and Mr. Adams read the scripture lesson.

Soldiers' Welcome League to Give Veterans Banquet

Lindsay Soldiers' Welcome League, of which Mr. Steve Oliver, is president, is preparing to give all the returned men of Lindsay a monster banquet at the armouries on Friday night next. Social committees have been formed and it is understood that the canvassing committee hes met with splendid encouragement. The affair promises to be unique as well as an enjoyable one for the soldiers and other guests. The banquet will be entirely free to Veterans.

BLACK'S SCHOOLHOUSE.

Black's School House, April 15.—Mr. and Mrs. Maxie McPhadden, of Islay, spent a couple of days last week at Mr. Wilbert Thornton's.

Mrs. Dan McNevin spent Friday and Saturday with her sister.

Mr. Will. Teel and Miss Tory spent Wednesday in Lindsay.

Mr. Richard Osborne and Miss Luella spent Sunday with Peniel friends.

Mr. Ernie Lillico is visiting his sister Mrs. Ernest Wright.

Miss Pearl Teel, of Palestine, is visiting at her uncle's, Mr. Charles Teel.

Mr. John James spent Sunday with his brother Mr. Charlie James at Mr. J. Spence's, Woodville.

A number from here attended the debate held in Woodville on Thursday evening last, given by the Young Farmers' Club.

We are sorry to say that Mrs. John Currie, who was operated on in the Ross Hospital a few days ago, died this morning.

Little Miss Wilyna Doxee, of Toronto, is visiting her aunt, Mrs. Ernest Wright.

Misses Mary and Tory Teel entertained a number of friends on Monday evening in honor of their brother Will, who has recently returned from overseas.

Mrs. Neil MacLean spent the past week with her son and little grandson, who have been seriously ill at Salem.

Mr. John Tretheway spent the past week in Toronto.

We are glad to welcome Nursing Sister Winnie Hardy, who returned from France last week. She has spent the past three years overseas, and can tell some great stories.

BUTTER WILL CUT THE CHEESE MAKE

Farmer's Sun:—The supply of cheese at Toronto is short, and both new and old cheese are in keen demand. From 27c to 28c per pound is being realized for fresh cheese on the Toronto market by the factories and old cheese is going to the retail stores at 31c per pound.

The quality of new cheese is not extremely good, but they are readily taken up at prevailing prices. Less cheese is being made than usual at this season, and it is expected in produce circles that the high price of butter will react unfaborably on the make of cheese in Ontario this season.

Quebec citizens have decided to revive the Boy Scouts organization there and in neighboring places.

An optimist says that good intentions are better than no pavements at all.

Boys Escaped From Mimico

Hearing of Frank McCullough's feat two boys at the Victoria Industrial School Toronto tricked their guard and escaped.

World's Record By Holstein Cow

Woodstock, April 22.—A world's record has been established by a Holsteine ow, the property of John B. Hanmer, North Norwich. An official test conducted by Government officials for March and April to date shows that in seven days her butter production record was 51.93 pounds, she having given 738.7 pounds of milk. In the thirty days test she gave 2,920.5 pounds of milk, which produced 200.34 pounds.

Licensed Auctioneer for the County of Victoria
Auction Sales Promptly Attended To.
JAS. CASEY, Valentia, Ont.
Little Britain 'Phone Connections.

M. E. JOHNSTON
LICENSED AUCTIONEER FOR COUNTY OF VICTORIA
Phone or write—Fenelon Falls, Ont.

SKATES
Skates sharpened and Polished.
Keys made for Locks.
Gramaphones repaired.
at
GEO. W. SHEPHERD'S
William Street North, Lindsay.

DENTISTRY.

DR. NEELAND.
In February a man travelled from west of Moose Jaw, that distance specially to get an entire set of teeth from Dr. Neelands. Office over Spratt and Killens store. Phone office 410, Residence 879.

DR. S. J. SHANNON
Dentist.
Honor Graduate of Detroit College of Dentistry, and Post Graduate of Royal College of Dental Surgeons, Toronto.
Dental operations of all kinds carefully performed at moderate prices. Office over G. A. Milne's, Kent-st.

DR. H. IRVINE
Dentist.
(Formerly of Neelands & Irvine).
First-class dentistry practised in all its branches at moderate prices
Office in the new Beall Building.

BARRISTERS, Etc.

McLAUGHLIN, FULTON, STINSON & ANDERSON, Barristers, Solicitors, and Notaries. Money to loan. Special attention given to investments. Offices: Dominion Bank, corner of William and Kent sts., Lindsay. R. J. McLaughlin, K.C., A. M. Fulton, B.A., T. H. Stinson, J. E. Anderson, B.A. Fenelon Falls—Tuesday; Woodville—Wednesday; Cannington—Thursday.

MOORE, F. D., Barrister, etc., solicitor for the Canadian Bank of Commerce. Money to loan on mortgages at lowest current rates. Office, William-st., Lindsay.

MONEY TO LOAN.

LEIGH R. KNIGHT, Barrister, Solicitor, Notary Public, etc. Solicitor for Home Bank of Canada. Representing Waterloo Mutual Fire Insurance Co., of Waterloo; Federal Life Assurance Co., of Hamilton; Empire Accident and Surety Co., of London, Ont. Office over Home Bank, opposite Post Office, Lindsay.

FOR SALE—A farm of 100 acres of clay loam, on east half of lot 27, concession 8 in the township of Verulam. 75 acres tillable, balance in pasture and bush. The house is a log house 18 ft. by 24 ft., kitchen 18 ft. by 24 ft., woodshed 12 ft. by 24 ft., driving shed 20 ft. by 30 ft., horse stable 18 ft. by 27 ft., barn 26 ft. by 60 ft. There are two good springs and a well. Five miles from Bobcaygeon. One mile from school. For further particulars apply to Mrs. Annie Newman, Bobcaygeon, R. R. No. 1.

PERSONALS

—Mr. Hy. Glendenning of Manilla was a business visitor in town to-day.

—Mr. Stanley Dayton, of Little Britain, motored to town Tuesday on business.

—Mr. Peter Morrison, of Sandringham, Eldon, was a business visitor in town Tuesday.

—Miss Lila and Miss Nellie Thurston, of Toronto, spent the Easter holiday at their home in Dunsford.

—Miss Buckener and Miss Cullin, of Toronto, spent the holiday with Mr. and Mrs. McMullen, Dunsford.

FLEETWOOD.

Fleetwood, April 21.—Miss Laura Shea returned home last week after spending a couple of weeks with friends in Cobourg.

Miss Mabel Shea of Omemee is spending Easter Holidays with her parents in Fleetwood.

Mr. Edward Hart, of Lindsay is spending his Easter Holidays under the parental roof.

The last of the series of social evenings held by the Everready class of the Sunday School was held at the home of Mr. and Mrs. J. L. Hart on Thursday evening April the 17th. Though the roads [illegible] and the weather not very good a large crowd gathered and enjoyed the excellent program of music and [illegible] nothing of the bountiful refreshments provided. A nice sum was realized for the class. Don't forget Everready's to commence [illegible] next season.

Our school is closed for Easter and the teacher, Mr. F. [illegible] is spending the holidays at his home in Omemee.

Rev C. C. Miller is spending the holiday week with his [illegible] in Bath, Ont.

Services next Sunday in the Methodist church at 3 p.m. Rev. C. S. Reddick B.A., of Janetville will preach and administer the Sacrament of the Lord's Supper. Be sure to be present.

A large attendance is expected on Sunday, May 11, it being Mother's Sunday.

We are glad to know that Mrs. L. B. Werry is able to be out again after a long illness.

We wish to extend congratulations to the members of the Teacher Training class who passed the 1st examination. The next one is to be held on Wednesday afternoon April 30.

The Farmers are all busy on the fields, and are determined to do their best to produce an ever abundance of grain for their European Allies.

All fall grain, clover and old meadows are looking good and promise to be up to the average.

The Maple Syrup season has been very poor this year owing to so little snow and not enough frost in the ground and the mild winter

The three St. Thomas divisions of the Brotherhood of Railway Engineers held a gala day, and at a banquet honored fifteen lately superannuated members

We Sell Headlight Overalls | **Dundas & Flavelles Ltd. "Mens's Store News"** | Headlight Overalls are the Best. WE SELL

Special! Boys' Suits of Mixed Tweeds at $10.00

They're of wool and cotton and cotton and wool mixed tweeds, in greys and browns, in the single-breasted trench style, with all-round belt, with buckle fastener, fancy patch or slant pockets, plain box back, full-fashioned bloomers with belt loops, and strap and buckle at knee. Sizes 29 to 34. Special $10.

Extra Special

15 Only young men's "Slip-On" model Spring and Fall Overcoats, in sizes 34 and 35 only. All wool tweeds, made up with best tailoring and all wool linings. Dark and medium shades of tweeds. Regularly sold at $12, $13.50 and $15.

To clear at each $7.50.

Boys' All-wool Navy Blue Serge Suits in single-breasted belted models, with plain front and all round belt with combination buckle and button fastener; slash pockets, fancy pleated back, and full fashioned bloomers, with belt loops, side, watch and a hip pocket. Sizes 29 to 34. $18.00.

Boys' Suits in medium shades of grey and brown, in wool and cotton tweeds, in trench single-breasted model, with fancy breast pocket and all-around belt with buckle fastener, slash pockets and yoked back, with fancy pleat running down the centre; stitched-on belt at back and full-fashioned bloomers, with governor fastener at knee. In sizes 29 to 34. Price $15.

Extra Special! Boys' First Long Trousers Suits, To-day, $9.50

The first suit of longers should suit the boy from every standpoint, and in these offered to-day he'll be decidedly pleased, for they are carefully made to fit neatly, and are in quiet patterns that do not appear conspicuous. In fact, they are suits in which he'll feel quite "at home" the first time he puts them on. Very little can be said of the price, except that they are exceptional value, and suits for which any mother would willingly pay $9.50. They are made of good serviceable tweeds of cotton and wool mixtures. One is in two button style, with belt, slash pockets, vent in back, and is in brown with golden braid stripe; another is a three button form-fitting style with slash pockets, no vent in back, cuffs on sleeves. The waisted model is in a dark green mixture with small red flake. The vests are all five-button; trousers are straight cut, have cuff buttons, and belt loops. Sizes 32 to 36. It is advisable to come early.

Other Splendid Values from the Great Selection of Boys' First Longers

Boys' first long pants suits in the new waistline style with two button coat, deep vent in back to waist line, slash pockets, quarter-inch raised seam and peak lapels. Vests are cut fairly high, with five buttons; trousers are straight line with belt loops and cuffs. Materials are wool and cotton mixture in brown or pepper and salt. Also an all-round belted style, two button sac, three patch pockets and deep vent in back. In dark grey check with very fine thread of green. $19.00.

Boy Scout Goods

We are the official headquarters in Lindsay and Victoria County of the Boy Scout outfits. Every requisite for this splendid Boys' organization will be found in our Boys' Department at very low prices.

Headlight Overalls are good overalls. We Sell Them. | **Dundas & Flavelles Ltd. "Men's Store News"** | Headlight Overalls Please Every Time. Sold Here.

AGRICULTURAL TRAINING FOR VETERANS—CHANCE FOR SOLDIER

The Qualification Committees of the Soldier Settlement Board eliminate all men not suited for agricultural work; and pass those fully qualified immediately to go on the land.

Those who give evidence that farm work is congenial to them and that they have other qualifications which would make for successful farming are recommended to take agricultural training. It is felt that if an applicant's physical condition will permit him to engage successfully in farming and he is fitted in general he can be assisted to advantage by a course of training. But he must be really sincere in his desire to make farming his life work; he must be industrious, thrifty and physically capable of performing the labor that would be entailed in getting a comfortable living for himself and his dependents.

A number of the Dominion Government Experimental Farms are being used as training centres. At these training centres the candidates learn, by actual experience, how to perform preliminary farm work such as the harnessing, hitching and driving of horses; the handling and feeding of live stock; the operation of farm machinery; plowing, milking and other duties which are the ground work of agricultural labor. After a period of training at these centres the candidates are placed on farms with practical farmers, if possible in the district in which they intend to settle. These farmers are carefully selected. They will be men with large [illegible] who will not regard the soldier candidates simply as hired help, to do the menial chores about the farm, but men who will undertake to complete their training by giving them an insight into all phases of practical farm work. This is a most essential part of the soldier settlement scheme.

Those men who are sufficiently experienced to go direct to the land will not be required to take a course at the Experimental Farm Training Station.

While the candidates are with experienced farmers they will be visited at times by representatives of the Soldier Settlement Board who will keep a complete record of their progress for the information of the Agricultural Qualification Committee. When this Committee considers that a candidate has secured sufficient experience to operate a farm of his own, the candidate is then assisted in acquiring his land, the purchasing of live stock, implements and other equipment.

When the fully qualified soldier gets on his own farm he is visited at frequent intervals by representatives of the Board who act in the capacity of Agricultural Advisers and do everything in their power to smooth his road and to ensure his success. The soldier farmers are encouraged to subscribe for agricultural papers, to keep in close touch with the various departments of agriculture, to take advantage of short classes in off seasons at agricultural colleges and, in short, to continue to acquire further knowledge.

With such precautions it is felt that the great majority of returned soldiers who finally become masters of their own domain will have accomplished what the Government set out to do, namely; to provide a good living for those men who sacrificed much for their Dominion and their Empire and to increase the productiveness of the soil and the wealth of the Nation.

OUR GOOD GOODS ARE GOING FAST READ WHY·

Our Stylish overcoats, suits and furnishings are going FAST because they are good and because when we say we "reduce prices" we cut the price lower from an already low price.

We do not mark goods up just to mark them down. We believe in telling "the TRUTH, the whole truth and nothing but the truth" in our store.

Our PRICES are reduced lower. Come in and buy what you NEED. It will PAY you big.

M. J. DEDMAN

The Largest Exclusive Men's Store in Lindsay

10 p.c. to Returned Soldiers

NEWS OF SOLDIERS

Sergt. Page has received word that eight returned men for Lindsay are due to arrive at Kingston this afternoon. They will probably reach Lindsay Thursday morning.

Pte. O. Switzer, of Lindsay, arrived at Halifax on April 20th, per S.S. Adriatic.

Brig-Gen. Griesbach, at a dinner in his honor of Calgary, warned the returned soldiers to go easy on their demands on the Government for a time.

Pte. Percy Chetley returned from overseas Saturday night and was greeted heartily by a large number of citizens. He has been overseas for two years or more and been in the thick of the fighting.

Another Lindsay soldier has returned in the person of Pte. J. Green, whose home is on Melbourne-st., Pte. Green enlisted and went across with the 20th Bn., and was transferred to the 13th Highlanders with which unit he saw service in France. He returned on the 10:45 a.m. C. P. R. train.

Pte. Ed. Teairo, of Toronto, a Lindsay boy, and a son of Mr. and Mrs. Sam. Teairo, east ward, arrived in town last night and will spend a few days in town.

Sergt. Page has received word that his brother, Lieut. H. E. Page, M.M., set sail for Canada on the 20th. His destination will be Kingston, but it is expected that he will visit with friends in Lindsay.

Word has been received that [illegible] H. M. [illegible] Bates, [illegible] Hanch and Sergt. Ford [illegible] who have been in Belgium for [illegible] arrived at [illegible] Camp, England, and are to be expected home shortly.

The S. S. Olympic, which sailed into Halifax harbor on April 21st, brought the following soldiers for Lindsay:

Pte. J. H. Baldwin.
Pte. [illegible]
Pte. [illegible]
Pte. [illegible]
Sapper [illegible]
Pte. J. Ta[illegible]
Pte. J. [illegible]
Sergt. [illegible]

[illegible] to France in the fighting units. He saw considerable service and was wounded. As a coincidence the doctor who examined him at Lindsay was Capt. McCulloch, and when he was wounded in France he was also attended by Dr. McCulloch, nursed by three Lindsay nurses, including Nursing Sister Williams and Hardy. When in Lindsay Private Robbins lived on Simcoe-st.

Wood Alcohol Killed a Soldier

Kingston, April 23.—Private Edward Quinn, a returned soldier patient at Queen's Military Hospital, died as a result of wood alcohol poisoning, according to a medical enquiry which was conducted by Dr. H. E. Mundell, coroner. It is supposed that Quinn took the alcohol in mistake for "high wine", and that he secured the poison in Ottawa while on leave [illegible] week. He [illegible] of the liquid to a comrade, but the doctors were able to save the latter's life.

Quinn went overseas with the 14th Battalion and was returned to Canada suffering from gunshot wound in the jaw. He arrived at Queen's Military Hospital on March 5th and had since been undergoing treatment.

Allies Will Send Food To Russia

Paris, April 18. An agreement was reached to-day by the associated powers to send food to Russia under neutral control, but the French representatives made several reservations, which will be considered tomorrow. It seems likely, however, that the objections will be overcome and that the relief work will be [illegible] speedily.

[illegible] the agreement stipulates that the Bolsheviki must cease hostilities.

C.P.R. SERVICE BY AIRCRAFT

The Canadian Pacific Railway will seek authority to establish, maintain and operate services by aircraft.

SEEDING IN MARIPOS[A]

Farmers in Mariposa (the ban[ner] Township of Victoria) are alre[ady] on the land.

Tuesday last saw a number of [far]mers busy seeding, Foster Broth[ers] being the first to get seeding under way.

LEAVES FOR VISIT TO OLD HO[ME]

Santa Barbara Daily News, Cal: Mrs. Lelia Johnson left yeste[rday] for a visit of several months to [her] old Home in Canada, after spend[ing] several years in Santa Barbara. [Mrs.] Johnston formerly lived in Lind[say].

Philip Halmaker, 7 years old, [of] Main avenue, Toronto was fat[ally] injured when struck by a motor c[ar].

We've womens Boots in som[e of] the most attractive models we [have] ever had the pleasure of offering [the] trade.

There are choice black leat[hers] and handsome shades in new col[ored] leathers. Width B. C. D. [Prices] $7.00, $8.00 and $10.00.

THE FELIX FORBER SHOE STORE
LINDSAY AND ORILLIA

[M]ARSHAL FOCH INSISTS ON SAFETY OF LEFT BANK OF THE RHINE, SAYS PARIS REPORT

MARSHAL FOCH.

London, April 19.—The morning Post's Paris correspondent says that the public of the Allied countries must fact the resignation of Marshal Foch if the guarantees which he and other French Generals deem necessary for securing the left bank of the Rhine against invasion are not obtained. He adds:

"I am able to state on the highest authority that Foch feels most strongly on this question, and that if he does not obtain satisfaction he will most certainly resign. Indeed, he has twice offered his resignation, and coming on the eve of the arrival of the German delegates, it would certainly stiffen that party in Germany which is inclined to haggle over the Allied demands, and which is using Count Brockdorff-Rantzau as its mouthpiece.

"Foch, I am given to understand, is not satisfied with the imposition of the terms involving the destruction of German fortifications and strategic railways, etc., on the left bank of the Rhine. He insists on the maintenance of a French garrison, assisted by the Belgians."

[V]ETERANS ASK [D]RASTIC LAWS FROM GOVT.

[Wa]nt Dominion to Give [B]onus to All Soldiers [a]nd Sailors.

[Wi]nnipeg, April 21.—Disclaiming the "paternalism" of practically [gover]nmental aid to returned soldiers [the] closing session of the Manitoba Great War Veterans convention [this a]fternoon, by resolution, de[clare]d that the Dominion Govern[ment] extend its soldiers' land settle[ment] scheme to all approved settlers [acti]ve soldiers and sailors, bonuses [as fo]llows:

[For] men with service on a belliger[ent fro]nt $3 a day; for men with ser[vice in] England only $2 a day; for [men w]ith services in Canada (over [six mo]nths) $1 a day.

[Serv]ice was defined to mean from [date o]f attestation to date of dis[charge].

[The] afternoon session was particu[larly] busy, with many important [resolu]tions up for consideration [among] them being:

[The] endorsation of the veterans' [memo]rial temple idea, with recom[menda]tions as to methods.

[The] assertion that Canada alone [shoul]d be the judge as to desirable im[migra]nts and a demand that all [ene]my immigration be stopped [for th]e present and complete, regu[lation] of all alien enemies in this [countr]y with deportation of those [failing] to prove their loyalty during [the wa]r.

[Dem]ands that private employment [agenci]es be closed as, it was claimed [they ha]ve no guarantee of preference [for retu]rned soldiers.

[Tha]t women be admitted to full [and eq]ual suffrage with the right to [sit in P]arliament.

[To o]pen the St. Peter's Indian Re[serve a]s a colony for disabled sol[diers, w]idows, dependents and orph[ans].

[That] the Dominion Government [give] returned men at rates based [on the]ir physical fitness at the time [of enli]station.

[That] all discrimination against [lands] and estates of deceased soldiers [be rem]oved in the granting of gra[nts].

[That] the Dominion and Provincial [Gover]nments take combined action [to] improve conditions for teach[ers th]at returned soldiers and men [who] will enter the profession.

[That] disloyal English speaking [aliens] be deported.

[The] Best Medicine For Little Ones

[Ther]e is no medicine for little [ones t]o equal Baby's Own Tablets. [The Ta]blets are a mild but thorough [laxati]ve; pleasant to take; do not [gripe] and never fail to relieve the [baby o]f constipation, indiges[tion, co]lic or any of the other minor [ailment]s. Concerning them Mrs [...] onzerolle, Eel River Ridge, N[.B., wri]tes:—"I believe Baby's Own [Tablets] are the finest medicine for [babies] I have ever used. From [my ow]n experience I would recom[mend t]hem to every mother to keep a box [in the house]." — The Tablets are sold by [medicin]e dealers or by mail at 25 [cents a] box from The Dr. Williams [Medicin]e Co., Brockville, Ont.

[Can]adians [W]ere Holding Back Huns

[N]iagara Falls, Ont. April 20. [At] a Niagara Falls, N.Y., thea[tre] the other evening there was [a cl]ever bit of repartee. Pic[tures] of the American troops in [Fran]ce were being shown on [the] screen.

[Wh]ere are the "Canadians?" [som]ebody in the audience called [out]. Immediately there came in [a w]ell-modulated voice from a [balcony] seat:

"Holding back the Huns while [the] Yanks were getting their [pict]ures taken."

CARD OF THANKS.

[Mis]s Thomas desires to thank most [heart]ily all pupils, ex-pupils and [other]s who had any part in sending [tha]t wonderful "Easter Egg."

[Mr.] William Martin of Lindsay was [in th]e village last Saturday renew[ing ol]d acquaintances.

[Mr.] Canada Whiteside of the [Stand]ard Bank staff assisted in the [...]m at Manilla last Thursday [eveni]ng.

PRECEDENT IN TREATMENT OF NAPOLEON

Might Banish Kaiser and Political Offenders as Menace to a World Peace.

PLAN OPPOSED

Military and Naval Offenders Can be Tried by a Joint Court-martial.

Paris, April 21.—The plan of the Council of Four to have Belgium prosecute the former German Emperor on the charge of responsibility for the war is meeting with objections which are again bringing up the whole subject for revision. Those who have the matter in hand divide the question of war responsibility into two distinct classes. The first class includes military and naval offenders, like Gen. Ludendorff and von Tirpitz and those accused of various excesses against the usual rules of warfare. The second class includes former Emperor William, ex-Chancellor von Bethmann-Hollweg and others whose offence is chiefly of a political nature.

Joint Court Martial.

Concerning the first class, that of military offenders, it is held that there is no international court-martial suitable to undertake such military trials, but it is pointed out that every country has its own system of court-martial for military offences committed within its borders.

This had developed the suggestion that these countries combine their courts-martial and act under a single military procedure codified from all the separate military codes. A joint court-martial would thus be constituted capable of dealing with offenders of the first or military and naval class.

Have a Precedent.

Concerning the political offenders, it is stated that a tribunal is not necessary and would not be effective owing to the legal immunity of political offenders. "Therefore it is maintained that the action against Napoleon I. furnishes a precedent for the determination of the "allied course as a general measure of policy."

In the case of Napoleon I. there was no trial, but he was confined on the island of St. Helena as a general measure of policy for the tranquility of Europe. Some such general policy is designed to reach ex-Emperor William and other political offenders, with Belgium or another country against which the political offences charged were directed acting for the purpose of securing the extradition of the individual as a preliminary to putting the general policy into effect.

GIRLS WILL BE GIRLS

Lindsay Doctor Scores Girls and Women For Folly of Dressing in Airy Attire.

Colds and sore throats are prevalent, and there are also a few cases of pneumonia in town, according to a statement made by one Lindsay doctor. He also stated that people should take better care of themselves.

"The idea," he said, "of young girls (yes, and of married women who ought to know better) coming out in low neck dresses, airy bonnets, silk hose and low shoes, although it is Easter time. The weather is quite chilly yet and no doubt some will contract severe colds which may result in permanent injury to their health, and perhaps more serious results. This is a season of the year when the femine folk should be more careful of their health."

ICE OUT OF CAMERON LAKE

The high east wind on Tuesday April 15th, broke up the ice in Cameron Lake and piled it up on the west shore. This is a few days earlier than last year, it being the 20th of April last year before the ice was free of ice.—Gazette.

EXPRESS CO. STRIKE SETTLED

Mr. W. J. Waite, Agent for the Canadian Express Co., has received the following telegram from Headquarters:

Canadian Railway Board of Adjustment No. 1 having undertaken to decide all differences with our employees, Chairman Scholey will call off the strike at once. Employees are to be reinstated without prejudice. All traffic may be accepted as usual.

Mr. Willard Hooper motored to Woodville on Sunday last where he was the guest of friends.

EASTER MARKET WAS SMALL

The Easter market this morning was comparatively small there being few sellers and not many buyers. Eggs were scarce. Prices were quoted as follows:

Chicken, 35c lb.
Cream, 30c pint, 60c qt.
Eggs, 45c dozen.
Calves, 14c and 15c.
Cattle, $9, $13, $14.

ADVERTISE IN THE WARDER.

ANNUAL CONVENTION OF THE LINDSAY DISTRICT W. M. S.

The 21st annual convention of the Woman's Missionary Society, Lindsay District, was held at Omemee last Thursday and was largely attended by delegates from the District. The morning session was opened by Mrs. J. M. Whyte after which the Secretary, Mr. (Dr.) Nesbitt of Lindsay, gave her report.

At the afternoon session opening exercises were conducted by Mrs. (Rev.) Tilton, after which greetings from sister societies were received. "Redeeming the Time" was the subject of an interesting address delivered by Miss Flavelle, B. A., after which a conference of Auxiliary Circles and Bands was held. Mrs. and Rev. Barrett of Fenelon Falls, spoke on "Auxiliary problems and how to overcome them," and Mrs. Colbert of Lindsay, on "Is the Mission Band Important?" Consecration service was conducted by Mrs. (Rev.) Coon of Lindsay.

In the evening opening exercises were conducted by Mrs. (Rev.) Lewis of Omemee. A feature of the session was the address by Miss Brooks, of China. Mrs. Lewis gave a talk on Systematic Giving.

SPRING CLEANING DANGERS

Every housewife knows how often little injuries are met with during "spring cleaning" time and how easily the sore place becomes infected with dust and germs. The danger of this lies in the fact that injuries—slight at first, if not attended to, may become inflamed fester, cause great suffering and inconvenience, and frequently lead to blood poisoning.

To safeguard yourself, apply Zam-Buk at once to all cuts, scratches, abrasions, burns and scalds. This antiseptic balm immediately destroys all germs and prevents any danger of festering or blood-poisoning. Zam-Buk also ends pain and stops bleeding so quickly that no time need be lost by those who apply it as soon as an injury is sustained. Then the healing essences in Zam-Buk actually grow new skin, so that in a comparatively short time the wound is completely healed.

Zam-Buk is best for eczema, boils, pimples, rashes, ulcers and piles. All dealers, 50c. box.

Zam-Buk

LITTLE BRITAIN.

Little Britain, April 21.—Mr. Martin Fleury of Toronto spent the week end at Mr. William Heatlie's.

Mr. Percy Barraclough of the Standard Bank staff, Chatham spent the Easter holidays at his home here.

Mr. and Mrs. Joseph Pogue of Valentia were the guests of friends here on Sunday.

Miss Helen Wickett of Lindsay spent a few days with her friend Miss Ethel Faithful this week.

Mr. Alex McLaughlin spent a couple of days in Toronto last week.

Mr. and Mrs. William Goard and son Frank of Oakwood were the guests of Mr. and Mrs. Harley Goard on Sunday last.

Mr. Bentley Faithful is erecting a new verandah this week which makes a decided improvement to his property.

Mrs. Bruce Tamlin and Miss Marion of Toronto spent Easter with her parents Mr. and Mrs. William Heatlie.

Miss Rose Cornish of Toronto visited her parents Mr. and Mrs. William Cornish this week.

Mr. Edgar [...] received a shipment of [...] this week which are of the finest [...].

We are pleased to hear that the condition of Mr. Russell [...] of Northern [...] is improving [...].

Mr. Orville [...] of Toronto spent the week end at his parental home.

We are pleased to [...] Mr. [...] Stanley [...] from his recent attack of appendicitis.

Mr. Fred Woodridge [...] of [...] spent the Easter holidays at his home here.

Mrs. Archie Cameron and Miss Kathleen of Oakwood spent Easter at her home here.

Mr. Jacob Whiteside and George Hall of Toronto [...] at their respective homes here.

Mr. Wilson Gourney of Lindsay is visiting his home this week.

We are pleased to hear that Mr. John Trick is recovering nicely from his operation which was performed last week.

Mr. Leo Dillman is at present enjoying a few holidays with his parents Mr. and Mrs. [...] Dillman.

Mr. John Grigg has opened up a paint shop over Mr. W. J. Tee's Blacksmith shop and is now prepared to do all kinds of painting. Give him a call and be convinced.

Misses Marguerite Glenney and Zetta Henderson of Peterboro are spending the vacation at their homes here.

Misses Ethelyn and Hazel Dix of Peterboro visited their parents Mr. and Mrs. J. T. Dix this week.

The Eastertide supper at the Christian church on Good Friday was a splendid success. Tea was served from 5 to 9 o'clock after which a choice program was given

HEART PALPITATED

FAINT AND DIZZY SPELLS.

WOULD FALL DOWN IN FAINT.

Palpitation of the heart is very often accompanied by weak, faint and dizzy spells, and is generally caused by some sudden fright, or a mental strain, or the result of a nervous breakdown, but whatever the cause, it is of considerable importance that the heart should be restored, and brought back to its normal beat.

Milburn's Heart and Nerve Pills are just the remedy to do this for you.

Mr. Henry Fawcett, Killam's Mills, N.B., writes:—"I have used Milburn's Heart and Nerve Pills for heart trouble. I was very weak and run down, my heart would palpitate, and I would have dizzy spells, and sometimes I would fall down in a faint. I started to use your pills and I must say they have [...] me [...]. I will always [...] to your [...] my heart and nerves."

Milburn's Heart and Nerve Pills are 50c a box at all dealers or mailed direct on receipt of price by The T. Milburn Co., Limited, Toronto, Ont.

STIRRING AND TOUCHING STORY OF THE CANADIAN ARMY AT THE FRONT

In language forcible and emphatic, pathetic and humorous, Mr. F. A. McKenzie, the Canadian war correspondent, told a Lindsay audience Monday night at St. Andrew's church a most gripping and an enthralling story of the war, and particularly of the great part played in the war by the Canadian army. He had nothing but praise and love for the undaunted courage and bravery of the men, for the heroic nursing sisters, and for Canada's magnificent army leaders.

The lecture, which was illustrated by some of the best war pictures that was ever shown in Lindsay, was given under the auspices of the Soldiers' Aid Commission, Lindsay branch, and it is to be regretted that there was not a large audience. It was his farewell lecture to Canadians—the last of a series of lectures delivered in almost every big town or city in Canada under the representation of the British Government.

His battle stories dealt with events that can never fail to have the poignant interest for Canadians, life in the Ypres salient, the fighting at the Somme, around Vimy and Passchendaele, and the break through the Hindenburg line. He told of the soldier. Story followed story, some pathetic, some full of humor. There was plenty of laughter, and here and there exclamations of pity and indignation from the audience as stories of Germany's cruelty were told. In fact Mr. McKenzie was loudly applauded when he stated that as far as he was concerned the Germans would never hold a place of equality in the world with him until they showed a deep feeling of repentance.

Mr. Tilton, Chairman.

Rev. R. Val Tilton occupied the chair and delivered a capital five minute address in which he not only introduced the speaker but also referred to the anniversary of the Battle of Ypres, at which the Canadian boys acquitted themselves so nobly and so honorably. Mrs. [...] and Mr. Haynes rendered vocal selections, Mrs. (Dr.) Nesbitt being the accompanist.

Canada's Civilian Army.

In commencing his address Mr. McKenzie paid a glowing tribute to Gen. Sir Sam. Hughes, the one man whose name would go down into history for this marvellous achievement in mobilizing the first Canadian contingent overseas, and although he with others could not see eye to eye with him (Sir Sam) in his recent criticisms of Canadian officers at the front, yet all honor and praise was due him for his work as minister of militia.

The speaker told of the untrained Canadian army of civilians and how they were laughed at by the English soldiers when they landed, but how the same army soon adopted the most rigid discipline of all the armies, knuckled down to severe training and departed for the front lines one of the finest, smartest and best armies in the field. These were the boys who were keen to get to the front and do their bit, these the boys who saved the day at the second battle of Vimy Ridge, the story of which would live forever engraved on the hearts of the Canadian people.

At Hill 60.

Mr. McKenzie first told of the encampment at Hill 60. After the [...] the war correspondent and the Colonel visited a front line dressing station. As they entered and saw the dying wounded soldiers, the colonel put his hand on Mr. McKenzie's shoulder and as the faces of many a young soldier turned grey, the grip tightened, as the orderlies ripped up the tunics of the men in order to get to the wounds, while clerks were busy placing white tickets on the wounded. They were all known to the colonel, every one of them, he having trained them for months. "But in all that dressing station," said the speaker, "there was not a groan of pain from the soldiers. As the two men passed out the Colonel said, 'It is hard, it is hard.'"

The Somme.

[...] of mud, the mud being so deep that the men were at times wading through waist high, and numbers of wounded men were sucked into the mire and buried. Horses drawing heavy loads sunk so far that they could not be released, and were shot. When some of the top coats of the men were weighed, they were so caked with mud that they tipped the scales at 119 pounds.

"After the Canadians started to advance, and after the battles of the Somme and Ypres it can be truthfully said that they never lost a trench after they got properly dug in, never lost a gun, never failed to take a position they attacked."

Vimy Ridge.

Vimy Ridge, which was thought by the Germans to be impregnable, was next in line, and despite its 10-inch walls of concrete, its concrete dug-outs, concrete battery shelters, etc., it fell to the Canadians in a glorious drive. The Canadians showed that nothing was impregnable before them.

At Hill 70.

At Hill 70 the speaker said the Canadians started out to do an impossible thing and they did it. Twenty-three times the Germans started out and twenty-three times they were beaten back by our heroes.

Battle of Ypres.

"At Ypres, although our casualties numbered 10,000 and our dead 10,000, still we came out victorious."

Mr. McKenzie related a bloodcurdling story of the experience of [...] McPhail, one of our fellows who [...] in the war and taken prisoner. The German doctor when he saw him immediately took out his scissors and snipped at Pte. McPhail's eye, but the private, unable to bear the pain, fainted away, and upon regaining consciousness found that both his eyes had been [...]. This is an example of German atrocities.

In comparison Mr. McKenzie told later in his address that one day he entered a hospital where German man and Canadian wounded lay [...] the doctor what difference they made in their treatment of the Canadian and German wounded. The astonished doctor turned and asked him again what he had said. Mr. McKenzie repeated his question and the doctor answered: "A wounded man is a wounded man and when in our hands gets the best possible treatment, whoever he is or whatever he is."

German Cruelty.

In speaking of the German cruelty Mr. McKenzie said that many thought that these should be forgotten, but he said, "We will forget them when Germany brings forth repentance, and until then we will remember them. Let them explain. We will hear their defence and [...] is an honorable death—we will hang them."

What England Did.

Mr. McKenzie was loud in his praise of the English Tommy, and that part John Bull had played in the war. He also referred to the bravery and courage of the Forestry troops, who many times worked away under heavy shell fire. He referred to the democratic King George and his treatment of Canadians.

Miss Jennie Yeo, of Toronto is spending the Easter vacation with her father Mr. Wm. Yeo, sr.

MY SYSTEM

of sight testing is original. I do not rely on phrases "I look into the eye" and measure the inside focus that is very [...] complicated cases [...]. Do not [...] if your eyes need help.

H. ANNIS, OPH. D.
Eyesight Specialist
92 Kent-st., over Neill's Store

Sweet Peas

For its beauty and fragrance the sweet Pea is the Queen. We have the same choice mixture we have been selling for years. Large white open flower.

Price in bulk 10c ounce.

A. Higinbotham

Nyal Quality Store

Lindsay, Ontario.

by Mr. Herbert Johnston, elocutionist of Toronto, Miss Kathleen Holmes of Lindsay and local talent. Proceeds [...] amounted to the magnificent sum of $113.

[...] House-cleaning and [...] seems to be the order of the day at present.

Red Cross Report From Hartley Society

Hartley, April 22.—The [...] meeting of the Hartley Red Cross Society was held in the hall on April 15th, 1919.

[...] society was organized April [...] 1916. During the three years the society raised $1,000 and made 5,933 articles, and knit 374 pairs of socks. They sent 97 quarts of fruit and 16 boxes to the boys overseas. There were four boxes of clothing sent [...] quilts sent to the Belgian Relief Fund and have still a balance in the treasury of $100.00.

EASTER JEWELRY

Easter is the season when everyone wishes for something new and just a little different. All the new jewelry is surprisingly low in price—all are novel and useful articles.

FOR BOTH LADIES AND GENTLEMEN.

Come in and let us show you the new things as we are headquarters for .

EASTER GIFTS.

McCARTY'S JEWELRY STORE

ELLIOTT Business College

Yonge and Charles Sts., Toronto. Has superior courses, equipment and teachers. It makes good every claim and promise. Every graduate of the last three years has promptly secured employment. Open all year. Write for Catalogue.

W. J. ELLIOTT Principal

THE CANADA PAINT CO.

PRISM

BRAND READY MADE PAINT

Made from Pure Lead and Linseed Oil.

McLENNAN & CO.

PURE BRED REGISTERED CLYDESDALE STALLIONS, MARES AND COLTS FOR SALE

Prince Gartly (10281)
Baron Fortune (11029)
King of Knights (18847)
Prince Gartley's Pride (19236)
General Maude (19235)

7 Registered Mares in foal and a number of colts.

T. H. WALDON,
R. R. No. 4.
Bell Telephone, 451, R 13.
Lindsay, Ont.

See What This Means To You

Pumps, Windmills, Gasoline Engines and Agricultural machinery. 13 disc seed drill for $115.00. Wagon $80.00. 6 ft. mower $68.00. 13 tooth Cultivator $65.00. 3 section harrow $25.00. Plows $18.00. Plow Points also. This is cheaper than department stores.

JOHN DENNIS
Russell St., Lindsay

STEELE, BRIGGS SEEDS
FOR BIGGER AND BETTER CROPS

Packets listed are contained in our boxes supplied Merchants throughout Canada.

VARIETY	PKT.	OZ.	¼ LB.	LB.
BEANS—Golden Wax...	.10	...	.20	.65
BEET—Early Blood Turnip..............	.10	.25	.85	...
CABBAGE—Early Winningstadt	.10	1.00	3.00	...
CARROT—Scarlet Nantes	.10	.30	.90	...
CORN—Golden Bantam.	.10	...	.20	.55
CUCUMBER—Improved Long Green..........	.10	.25	.75	...
LETTUCE—Silesian.....	.10	.30	.90	...
ONION—Danvers Yellow Globe	.10	.35	1.10	...
PARSNIP—Hollow Crown	.10	.20	.60	...
PARSLEY—Triple Curled	.10	.25	.75	...
PEAS—American Wonder	.10	...	.20	.45
RADISH—Scarlet Turnip	.10	.20	.65	...
" —Long White Icicle	.10	.20	.65	...
TOMATO—Earliest of All	.10	.60	1.75	...
TURNIP—S.B.'s. Selected Swede	.10	...	.40	1.40
Carnation—	.10	...	...	...
Nasturtium—Tall Mixed	.10	.25	...	...
" Dwarf Mixed	.10	.30	...	...
Sweet Peas—Choice.....	.10	.20	.35	1.25
Poppy—	.10	...	...	...
Wild Flower Garden—...	.10	...	...	...
Zinnias—	.10	...	...	...

Above prices all include postage. Order now, either direct or through your local Merchant.

WRITE FOR CATALOG.

STEELE, BRIGGS SEED COMPANY LIMITED
CANADA'S GREATEST SEED HOUSE
HAMILTON TORONTO WINNIPEG

PRES. WILSON WILL BACK CONGRESS TO USE FORCE TO PROTECT FRANCE

Paris, April 18.—Comment in the best-informed quarters seems to confirm the broad intimations of French officials that President Wilson has given somewhat definite assurances to Premier Clemenceau which satisfy the French desire for additional guarantees to insure France against the dangers of German aggression. Statements that one hears of the character of these assurances should be taken with some reserve until an official disclosure is made. Everything known, however, indicates that Great Britain and the United States, through Premier Lloyd George and President Wilson, have entered into undertakings that, so far as the Washington Government is concerned, mark a new era in American international relations.

To Resist Teuton Aggression.

What is the character of the undertaking? Reports that bear the stamp of reliability credit the president with having agreed to enter into an arrangement with France whereby aggressive action on Germany's part will cause the President to lay the situation before Congress, with a recommendation that Germany's course shall be considered a casus belli, calling for the employment of the land and naval forces of the United States to resist a Teutonic invasion of French territory.

The Power of Congress.

Under the Federal constitution, Congress has the sole power to declare war. As the President has frequently explained to the French peace delegates, it was impossible for him to give an advance commitment for the use of American military strength in behalf of France. But the understanding prevails that a way has been found to overcome this obstacle to satisfy the French apprehension. President Wilson is credited with having sought advice from American authorities on constitutional and international law as to whether he would be justified in entering into a formal agreement with the French government that contemplated the employment of American military forces.

CAUGHT IN BELT OF GASOLINE ENGINE—LEG BROKEN TWICE

Mr. Tom. Moore, of East Oakwood, met with a peculiar and yet a painful and serious accident on Good Friday, while working a gasoline engine. In some manner he became caught in the belt and the engine fell over on him. His leg was badly crushed and broken in two places. He suffered much pain and will be laid up for some weeks.

Dr. Rich, of Lindsay, was called in to attend to the injured man.

You Just ... NR For ... Indig...

The ... food ... in ... mixed ...

W. G. DUNOON, Lindsay.

Tomorrow Feel Right
Get a 25c Box

CONGREGATIONAL MEETING AND TRIPLE PRESENTATION AT CAMBRAY—EXCELLENT REPORTS FOR THE PAST YEAR

Illuminated Address Presented to Mr. and Mrs. Feir, and to Miss Feir by Church Organizations.

The annual Congregational meeting of the Methodist Church of Cambray was held on Monday evening the 14th inst., and was largely attended.

The pastor Rev. A. C. Hoffman occupied the chair.

The reports of the various departments of the church were presented and were most encouraging, notwithstanding the unavoidable withdrawal of many of the services and meetings during the year on account of the "flu" epidemic.

The choir contributed very materially to the success of the meeting. The quartettes being much appreciated the recitation rendered by Miss Maretta Tamblin was well received and most appropriate.

At the conclusion of the program Mr. and Mrs. W. B. Feir, and Miss Vera were called to the platform when the address given below was read by Mrs. Frank Wood, while the same address beautifully illuminated and framed was presented by Mr. William Chambers.

Dear Friends:—It is with sincere regret we have learned of your intended departure from your old home in our community, and we feel most keenly the loss we are about to sustain by your removal. Your love for the Master's Work and your untiring faithfulness to duty has at all times been an inspiration to us, and we desire to thank you very sincerely for the active part you have always taken in every good work in connection with the church and community, fully realizing the fact that often your unselfish service has meant real sacrifice.

The keen interest you have always displayed in the young people has endeared you to all, and your never failing loyalty to our own boys who have given their services to their Country and in several cases made the supreme sacrifice, will never be forgotten.

We feel that we cannot let this opportunity pass without conveying to you an expression of our appreciation and esteem. Our prayer is that you may be spared for many happy years to enjoy your new home and that you may often find it convenient to visit your many friends at Cambray.

Signed on behalf of the Church and Community: Mrs. Wm. Webster, William Chambers, Frank Riches, Rev. A. C. Hoffman, Pastor.

The Comrades' Bible Class of which Mr. Feir was teacher, the Sunbeam Mission Band of which Mrs. Feir was leader and the Epworth League of which Miss Vera was a member respectively read addresses and presented each with a copy of the New Methodist Hymn Book upon which the name of the recipient was stamped in gilt.

Mr. and Mrs. Feir replied with deep and tender feeling. They were very grateful for the kindly consideration which had prompted such a tangible expression of appreciation and esteem. All they had tried to do for the church and community during the many years, they had tried to be of service to others, had been done from a sense of delightful privilege and duty.

Mr. William Webster followed vary appropriately voicing the sentiments of the people in a few well chosen words.

The pastor also spoke briefly reminding all that the outstanding characteristics of the friends who were being honored, was that of faithfulness.

Mr. and Mrs. Feir and Miss Vera leave this week for their new home in Lindsay where they will be uniting with the Cambridge st. Methodist Church.

REMEMBERED BY HIS FRIENDS

Presented With Watch, Chain, Cuff Links, Pin and Dressing Case.

After three years of active service overseas Pte. Will Thornbury returned home to his parents and friends without a scratch, the picture of manhood, physically and mentally, standing six feet high and weighing 190 pounds. He saw much hard fighting and had many a narrow escape, and his many friends were pleased to see him return in such splendid condition. On Friday night, March 28th, about seventy of his friends and neighbors assembled at the home of his parents, Mr. and Mrs. Henry Thornbury, lot 11, con. 10, Eldon, and presented him with a gold watch and chain, gold cuff links, tie pin and dressing case and the following address:

Dear Friend,—We a few of your host of friends have gathered together to-night to rejoice with your family and welcome you as one of our returned victorious heroes back to our midst, and to show in some slight way our appreciation of the noble stand you took in the early stages of the war, when you gave up all the pleasures and comforts of home to take your place among men that justice might prevail and that we might be free from the Huns' brutal sway.

We are more than pleased that throughout all the trials, privations and dangers of your military career you have been permitted to return to us in the splendid condition in which we find you. We sincerely pray that same health and strength of body and mind may be your portion throughout your life, which we hope may be a long and happy one.

We feel assured that through thick and thin you played a man's game in a manly and upright way, in all your ways are? We are also sure that at every opportunity you played your part to gain for Canada the noble name which she had acquired through the heroic and victorious soldiers. As a slight token of our esteem and appreciation we ask you to accept these gifts not for their mere value, but for the feeling which caused us to give them. Ma ythey ever serve as a kind remembrance o four joy at your homecoming. Signed in behalf of your friends and neighbors, Rod Moran and Colin H. Campbell.

Pte. Thornbury, although completel ytaken by surprise, made a suitable reply, after which all joined in singing "For He's a Jolly Good Fellow." Several of the gentlemen present gave short addresses, after which the evening was most enjoyably spent in music, dancing and other games.

HOW LINDSAY PEOPLE SPENT EASTER DAY

Easter Sunday broke forth with threatening skies but developed into a beautiful day. Lindsay people were religiously inclinted and all church services were attended by large congregations. The services were of special interest, bright with Easter music and the sermons true to the occasion. Decorations were also elaborate for the occasion.

Many visitors were in town for the week end, while a large number of citizens spent the Eastertide out of town. It was a day of rejoicings and gladness and fittingly commemorated by all denominations.

HOW TO AVOID BACKACHE AND NERVOUSNESS

Told by Mrs. Lynch From Own Experience.

Providence, R. I.—"I was all run down in health, was nervous, had headaches, my back ached all the time. I was tired and had no ambition for anything. I had taken a number of medicines which did me no good. One day I read about Lydia E. Pinkham's Vegetable Compound and what it had done for women, so I tried it. My nervousness and backache and headaches disappeared. I gained in weight and feel fine, so I can honestly recommend Lydia E. Pinkham's Vegetable Compound to any woman who is suffering as I was."—Mrs. ADELINE B. LYNCH, 100 Plain St., Providence, R. I.

Backache and nervousness are symptoms or nature's warnings, which indicate a functional disturbance or an unhealthy condition which often develops into a more serious ailment.

Women in this condition should not continue to drag along without help, but profit by Mrs. Lynch's experience, and try this famous root and herb remedy, Lydia E. Pinkham's Vegetable Compound—and for special advice write to Lydia E. Pinkham Med.Co., Lynn, Mass.

LIQUOR BILL PASSED BY LEGISLATURE

Referendum Bill Goes Through With Little Complaint From Opposition.

Toronto, April 17.—The Ontario Government's referendum proposals passed the crucial stage in the Legislature last night without a division, and second reading was followed immediately by consideration of the bill in commitee which sent it along to its final stage just before midnight. The Opposition made only prefunctory attempts to pick flaws in the measure on second reading, the only complaint, voiced by the Liberal leader and echoed by several of his supporters, being in regard to the possibility of confusion resulting from the submission of four questions. Mr. Proudfoot thought that when the people were being faced with a series of questions it was not right to throw out ballots simply because every question was not answered. He suggested that an answer to three ought to be enough to make a ballot good.

Hartley Dewart, K. C. did not speak upon the second reading, but when the bill got into committee he raised a protest against the date being left indefinite. He pointed to the fact that the bill to amend the Election Act, which was not before the House made it possible for the Government to hold a provisional election and the referendum on the same date. In view of the necessity for a free expression of opinion, which was not possible in the heat of an election campaign, it was important that a definite date should be fixed so that there would be an assurance that the referendum would not come with a general election.

The Prime Minister repeated the assurance given earlier, that the Government was anxious to have the referendum before the people at as early a date after the return of the men from overseas as their names could be placed upon voters' lists. It was a manifest impossibility to fix the date now, but just as soon as the Government could be reasonably certain of the date it would be announced. More than that he could not say.

BEXLEY.

Bexley, April 18.—Miss Elizabeth Widdis was the guest of Miss Amelia Wylie on Tuesday last.

Miss Montgomery, of Lindsay, was visiting at the home of Mrs. and Mr. J. J. Montgomery this week end.

Mrs. William Benson and her son Grant Benson, made a business trip to Kirkfield last week.

Mr. John Ward, of Lorneville, is visiting at the home of Mrs. J. E. McKague, his daughter here.

Mrs. Joseph Black and her daughter Miss Ethel Black, visited Kirkfield last week.

Mr. William Ashby, of Horncastle, was at Mr. William Benson's Tuesday with his sawing machine cutting wood.

Mrs. John Havercroft, of New Lowell, is spending a few days with her parents, Mr. and Mrs. Robert Black.

A most enjoyable evening was spent at the home of Mrs. William Benson Wednesday last, when a number of young people were entertained with games and dancing.

DOWNEYVILLE.

Downeyville, April 14.—Privates Leo and William Carroll, of the C.E.F., arrived home recently from overseas.

Miss Ruth and Gladys Gillies, of ..., who have been visiting their sister Mrs. T. Morrissey, returned to their home on Monday.

Mr. and Mrs. Percy Lucas, who have been visiting in Ennismore, have returned home.

Mr. S. Lucas, who has been attending school in Toronto, is spending the Easter vacation at her home here.

BIG SALARY FOR OPPOSIT'N LEADER

A claim was inserted in the Statutes Amendments Act in the closing hours of the Legislature providing for an annual salary of $5,000 for the Leader of the Opposition.

GAVE TALK ON PROHIBITION

Good Program at Janetville Woman's Institute.

The Janetville Women's Institute met last Thursday at the home of Mrs. S. Stinson with a goodly number present and the president, Mrs. James Howe, in the chair. The meeting opened with Praise God from whom all Blessings Flow, and was followed by a moment of silent prayer.

Mrs. G. Stinson read the minutes of the previous meeting.

Letters from Mrs. Hunter and Mrs. T. Laidley for address and flowers respectively.

It was planned to send the clothing on hand to the Home Missions.

Here followed the program as follows: Violin solo, Clayton McGill; talk, Rev. C. S. Reddick, on prohibition; vocal duet, Mrs. John McGill and Miss Sue McGill; reading, Miss Julia Richardson; violin solo, Clayton McGill; talk, Mr. Norman McLeod, on his experiences at the front and the good work of the institutes in sending supplies across.

A vote of thanks was tendered to those who made the meeting so interesting. Also one to the hostess of the day.

Those who provided the lunch were Mrs. Marshall, Mrs. Fred McGill Mrs. Ed. Bradburn and Mrs. Norman W. McGill.

WASH THAT ITCH AWAY

There is asolutely no sufferer from eczema who ever used the simple wash D.D.D. and did not feel immediately that wonderfully calm, cool sensation that comes when the itch is taken away. This soothing wash penetrates the pores, gives instant relief from the most distressing skin diseases.

Sold by E. Gregary, druggist, Lindsay.

D. D. D.

BEDRIDDEN WITH RHEUMATISM

Felt That He Would Never Walk Again "FRUIT-A-TIVES" Brought Relief.

MR. LORENZO LEDUC

8 Ottawa St., Hull, P.Q.

"Fruit-a-tives" is certainly a wonder. For a year, I suffered with *Rheumatism;* being forced to stay in bed *for five months.* I tried all kinds of medicine but without getting better; and thought I would never be able to walk again.

"One day while lying in bed, I read about 'Fruit-a-tives' the great fruit medicine; and it seemed just what I needed, so I decided to try it.

The first box helped me, and I took the tablets regularly until every trace of the Rheumatism left me.

I have every confidence in 'Fruit-a-tives' and strongly recommend them to every sufferer from Rheumatism".

LORENZO LEDUC.

50c. a box, 6 for $2.50, trial size 25c. At all dealers or sent postpaid on receipt of price by Fruit-a-tives Limited, Ottawa, Ont.

Two Inches Snow At Uffington

Mr. Henry Ranson, of Uffington, Ont., who arrived in town last week and is a guest of his parents, Mr. and Mrs. Ranson, Logie-st., reports that a good two inches of snow covered the ground at Uffington and Bracebridge on Tuesday. The weather was also decidedly cold.

Checks are often kited in an effort to raise the wind.

It is well enough to say "Know thyself," but if some people really did they ought to be ashamed of the acquaintance.

WANTED

RAGS, RUBBERS IRON, ETC.

I have just completed a contract whereby I am in a position to pay the highest prices for all kinds of junk.

HELP ME

to keep up the prices of the above by keeping all your rags, etc., for me

My prices until further notice: Good rags 3c to 4c per lb. or 75c to $1.25 per bag; rubbers 4c to 6c per lb.; mixed iron 50c to $1.00 per cwt.

Highest prices for all kinds of rags, rubbers, iron and metals. All orders attended to promptly. Our truck is at your service.

I personally attend to all orders. I have no Pedlars or representatives on the road. Just let me know about your junk, rags, etc., and my truck will call at your door.

WOOL WANTED

Washed and unwashed. I pay the highest prices.

H. APPLEBAUM

Phone 337 J Machine 97 and 12.

We like to get

A customer who is hard to please. Our goods have those little personal touches that satisfy the most exacting.

One price, "the l w st," marked in plain figures.

McBride

LINDSAY'S SPECIALTY STORE

PRESENTATION AT PENIEL FOR NURSE AND SOLDIER

A very sociable time was spent at Peniel church on Friday evening last, where a reception was given for Nursing Sister Winnie Hardy, Spr. Ernie Lillicoe, Austin Nokes, Neil McPhadden, Arthur Cochrane, Mat. Davis, Will Teel, Joe Yardley, Howard Lillicoe, Roy Skinner and Percy Wilson. All those having returned from France in the past two weeks.

Tea was served from six to eight, then a good program was given. Several speeches were given by some of the men present. A presentation was then made and those whose names were on the honor roll were asked to come to the front of the church. The address was then read by Miss Cora MacLean.

Our Dear Friends,—We your friends have gathered here this evening to welcome back again into our midst some who have willingly answered the call of duty, to serve their country in the cause of right. We cannot express in words the feeling we have for you in the services you as a nurse and soldiers have rendered us in risking life, limb and health in the service of our country, to aid her in protecting the cause of freedom. We realize that it is the greatest of sacrifices to leave parents, sisters, wife, all that makes a home, and to offer life itself in a strange land. God has spared you to come back and mingle with us again, and in the deepest recess of each heart here to-night is a feeling of appreciation, gratitude and pride, which we wish to express to you by asking you to accept these small gifts, a sterling silver manicure set, and military brushes, not for their value, for you know they would be of no value were it not for the love and friendship with it. We trust that whatever ups and downs life's calendar may have marked out for you these gifts may serve as a link between the past and future.

Signed in behalf of your Peniel friends.

HUTTERITE INVASION ALARMS THE WEST—TAKE CREAM OF THE LAND —VETERANS UP IN ARMS

Regina, April 22.—For the time being the question of stopping the influx of Hutterites from the United States has crowded the tariff off the stage. Great War veterans, Canadian clubs, Kiwanis clubs, Rotary clubs and clubs of other kinds are up in arms against the Hutterites, who are heading for Manitoba, which, apparently to them, seems to be a kind of promised land. There is no question about the West being thoroughly worked up over this matter. Not only are the Hutterites affected by the protest that is now sweeping the whole West, but al lkinds of foreigners who refuse to acknowledge liability for military service.

The Hutterites are but one class of people aimed at. For some time large numbers of Mennonites have been coming across the latter going mostly into Alberta, while the Hutterites have been heading for Manitoba. These people have money, are prepared to pay a good price for land and consequently get some of the cream of the country. The veterans have protested loudly, and in sympathy the whole West is backing them up.

It is just possible that in the East this attitude may seem to be rather of an extreme nature, but if Eastern people were on the ground they would probably thing differently. Owing to the laxity of immigration laws in the past, the Prairie Provinces have a foreign problem of an accute character. It is bad enough now, but it will become infinitely worse if a lot of people who refuse to do military service are allowed to come into the country. This is why the general public is so strongly backing up the Great War eVterans.

This feeling is bound to influence the Western attitude towards other questions, including the franchise. The War Veterans are a unit in demanding that the franchise shall not be restored to the enemy aliens from whom it was taken in 1917, and the probability is that, through aversion to giving undesirable foreigners a vote in the politics o fthe country, thousands of other people will favor the stand o fthe Veterans.

The Mining Corporation of Canada reports lower production and profits for the year.

The Canadian Express Company strike has been settled and the men are to return to work to-day.

Bengard Clothes

Bengard Clothes

THE highest type of sterling clothes-value in workmanship, durability and painstaking finish.

The Spring models present an exceptional assortment of exclusive styles and highly attractive fabrics and colorings.

They are quality clothes in every sense—carefully tailored and trimmed.

SOLD & RECOMMENDED BY

Ed. C. Armstrong

LINDSAY

RHEUMATISM CAN BE CURED

The Trouble is Rooted in the Blood and Can Only be Cured Through The Blood.

In the days of our grandfathers rheumatism was thought to be the unavoidable penalty of middle life and old age. Almost every elderly person had rheumatism, as well as many young people. Medical science did not understand the trouble—did not know that it was rooted in the blood. It was thought that rheumatism was the effect of exposure to cold and damp, and it was treated with linaments and hot applications, which sometimes gave temporary relief, but did not cure the trouble. In those days there were thousands of rheumatic cripples. Now medical science understands that rheumatism is a disease of the blood and that with good, rich, red blood any man or woman of any age can defy the trouble. Rheumatism can be cured by killing the poison in the blood which caused it. For this purpose the blood making, blood enriching qualities of Dr. Williams' Pink Pills is becoming every year more and more widely known, and it is the more general use of these pills that has robbed rheumatism of its terrors. In proof Dr. Williams' Pink Pills to cure this trouble, Miss Jeanie Stockdale, Hall's Bridge, Ont., says: "Two winters ago I was stricken with a bad attack of rheumatism, and was in bed for over two months, most of which time I could not sleep or enjoy rest day or night. The trouble also affected my nerves, which were very bad. I tried several remedies but did not get any relief from them, and then, acting on the advice of a friend, I decided to try Dr. Williams' Pink Pills. I soon felt that the pills were helping me, and after taking eight boxes I am glad to say I was able to go about again as usual, and am now enjoying the best of health with plenty of good, rich blood which makes me feel like an altogether different person. I earnestly advise those suffering from rheumatism, nervousness and kindred troubles not to delay using Dr. Williams' Pink Pills as, like myself, I am sure they will find a cure through their use."

You can get Dr. Williams' Pink Pills through any medicine dealer, or by mail at 50 cents a box or six boxes for $2.50 from The Dr. Williams' Medicine Co., Brockville, Ont.

MR. ENDICOTT WINS HIS AUTO CASE

Sued For $500 Damages and Was Awarded $450.

Lindsay citizens will remember Mr. Endicott being knocked down by an automobile on the 12th of July last when there was a big Orange Demonstration in Lindsay and as a result of the accident Mr. Endicott had a thumb broken and other injuries so that he was not able to attend to his work for a couple of months. Mr. Endicott sued the Defendant Mr. Richard Woon of Port Perry, for $150 damages and at the trial of the Action which took place on the 27th of March, the Plaintiff's solicitor asked to have the damages claimed increased from $150 to $500 which was allowed. The trial lasted two days and His Honor Judge Swayze has given out Judgment allowing the Plaintiff $470 and costs. The Judge fixed the damages as follows: wages paid out by the Plaintiff $140.50; Doctor Bill $25; Damage to Plaintiff's clothes $5 and $300 for injured thumb, which is a permanent injury.

Leigh R. Knight acted as Solicitor for the Plaintiff, Endicott, and W. H. Harris, Solicitor of Port Perry, represented Richard Woon, the Defendant.

REV. W. G. CLARKE ACCEPTS A CALL

Cobourg April 18—Captain (Rev.) W. G. Clarke, who went overseas as Chaplin of the 235th Battalion, will return it is said, some time in May, and has cabled his intention of accepting the pastorate of the King Street Methodist Church at Trenton. Captain Clarke was invited also to the Tabernacle, Belleville, where he closed a former pastorate four years ago before accepting the pastorate of Bowmanville Methodist church.

BIRTHS.

MOYNES.—At the Ross Memorial Hospital, to Mr. and Mrs. Milton Moynes, North Ops, a daughter, on April 21st.

1897 | J. Sutcliffe & Sons | Department Store | Lindsay | 1919

Individuality in Garments
A Feature at This Store

Many Other Specials

Ladies' Coat as illustrated, is made of good quality castor serge. It has a large circular collar and deep cuffs of green plaid. The back is slightly shirred at waist line and hangs full to the bottom. An all round belt completes this stylish garment. Price $35

Ladies' and Misses' Raincoats at $14, $15, $18 and $20.

These new coats are exceptionally good garments and are stylish as well as serviceable. Convertible collars—stylish cuffs and all round belt finished with buckle, make these raincoats very attractive. Colors brown, and grey tweeds, black and white checks, green plaids and plaid colors. Sizes 16 to 20 Misses, 34 to 44.

LADIES' WAIST SPECIAL $1.29.

This is a sample line of splendid quality voile, with lace and embroidery trimmings. Some have plain tucks. Sizes 34 to 44. Price 1.29

LADIES' UNDERSKIRTS, SPECIAL $2.90.

These are made of good quality of moreen—sateen and spun-glass—in colors of Black, Copen, Grey and Brown. Special at 2.90

CORSET COVERS AT 25c.

This low price would hardly buy the cotton in these corset covers. They are lace trimmed and finished with ribbon at the neck. Sizes 34 to 44. Special 25c

LADIES' SLEEVELESS PULLOVER SWEATERS $2.00.

In colors Turquoise, Melon Purple, Kelly, Maize and Rose in sizes 36, 38, 40. Special $2.00

LADIES' PULLOVER SWEATERS, WITH LONG SLEEVES, $3.75.

In colors Rose, Turquoise, Purple, Maize and Kelly, at each $3.75

Sizes 36, 38, 40.

LADIES' BALBRIGGAN BLOOMERS—In white or Pink with elastic at top and knee, extra good quality, at 95c, $1, and $1.35.

BOYS' HEAVY 2-1 RIB COTTON HOSE 50c.—In sizes 6 to 10. Black only 50c.

LADIES' NIGGER BROWN LISLE HOSE 50c.

Nice even weave, sizes 8 1-2, 9, 9 1-2, 10 at per pair 50c

LADIES' COLORED LISLE HOSE, 3 prs. for $1.00.

In colors Sky, Pink, Champagne, well reinforced in feet, with wide garter top, at 35c, or 3 pairs for $1.00

THE ELSMURE

Afternoon Tea — Thursday

Butter Biscuit with Butter
Pot of Tea
Ice Cream with Cake

20 cents.

We Serve Neilson's Ice Cream—also in Bricks
Take One Home with you.

Our Next Announcement
Boys and Girls School Garments
Will Interest You

Top off a Good Appearance with a good Hat.

INDIVIDUALIZE your Personality. Nothing offers a greater opportunity and King and Borsalino hats suit the personality perfectly.

It has always been our aim to provide the right hat for the right man. We regard headwear as a mighty important part of a man's appearance.

Our hat stock for spring is now entirely complete. All the new ideas are here and nothing but the finest quality at the price.

SHIRTING SPECIAL 39c.

Blue or white stripe shirting, extra heavy quality for work shirts, regular 45c. A limited quantity, at per yard only 39c

DEPARTMENT STORE **J. SUTCLIFFE & SONS** LINDSAY, ONTARIO

North American Pulp was heavily bought on the Toronto market and advanced to 6 1-8, while in New York it reached 6 3-8.

GOT UP IN MORNING WITH HEADACHE AND SICK STOMACH.

Mr. P. M. Phelps, Stanbridge East, Que., writes:—"I have been taking Milburn's Laxa-Liver Pills with such good results I thought I would write you. I had stomach and liver trouble, and would get up in the morning with a headache, stomach sick and feel dizzy. After taking two vials I was cured of these troubles, and constipation as well."

Carelessness and neglect, and oftentimes wilful disregard of nature's laws will put the system all out of sorts. The stomach becomes upset, the bowels clogged, and the liver inactive. To bring the system back to its normal state must be the object of those who wish to be well. This can quickly be done by using Milburn's Laxa-Liver Pills. They liven up the liver, get the bowels back to their normal condition and tone up the stomach, making the entire system sweet and clean.

Milburn's Laxa-Liver Pills are 25c. a vial at all dealers, or mailed direct on receipt of price by The T. Milburn Co., Toronto, Ont.

PETERBORO LANDS BIG INDUSTRY

Announcement was made on Saturday says the Peterboro Review that a corporation which will manufacture under the name of Stickney Motors Ltd., at Peterboro was capitalized at $1,500,000. Farm tractors motor trucks and gasoline engines will be the product turned out by the new company which is to carry on business in the former Canadian Cordage plant, which has been recently purchased from the Renfrew Manufacturing Company.

MANY REQUESTS FOR FARM HELP

Requests are still coming to the Government Labor Bureau at Welland for farm help, but not an application for farm work has been received.

BLACK'S SCHOOLHOUSE

Black's School, April 22.—Mr. and Mrs. George Toombs, of Toronto, are holidaying at Mr. James Wrights.

Mr. Austin Nokes, of Lindsay, is spending the week end with friends here.

Mr. Clifford Smith, of Toronto, spent the Easter holidays under the parental roof.

Miss Lucila Osborne, of Oakwood, is the guest of her friend Miss Myrtle Brintnell for a few days.

Miss Emily Hardy, of Strathroy, spent the holidays at her home here.

Mrs. John Trethaway and Mr. Hillard Trethaway are visiting Kinmount friends.

Mr. and Mrs. Andy Hall, of Carrbray, spent Sunday at Mr. Charles Teel's.

Messrs. John and Joe Teel have returned home from Carden.

We are sorry to say that Mr. Roscoe Copeland is very ill at the time of writing.

Rev. Dr. Herbert Laing, President of Halifax Ladies' College since its establishment died Saturday after brief illness.

SALE REGISTER.

AUCTION SALE—On Wednesday, April 30th, by W. F. Marquis, Auctioneer, farm stock and implements, the property of George Darke, lot 28, Con. 5 Ops. Sale commences at 1 o'clock.—w-24-d 29.

FOR SALE

FOR SALE—The dwelling house in the Village of Little Britain recently occupied by the late Mary Ferguson and being composed of Lot 5, on the south side of Whiteside Street is offered for sale for the purpose of closing the Estate. Possession can be given immediately. For particulars apply to McLaughlin, Fulton, Stinson & Anderson, Lindsay.—w-1.

GERMANY GIVEN UNTIL MAY 15TH

According to the Paris Temps the allied governments have decided not to wait beyond May 15th for a definite answer from Germany as to whether she will sign or refuse to sign the peace treaty.